

Alcazar - Alcastar

$\text{♩} = 124,749977$

Percussion

Synth Bass

Synth Strings

FX 1 (Rain)

Midi : Junire

$\text{♩} = 124,749977$

Viola

Viola

5

Perc.

S. Bass

Syn. Str.

FX 1

Midi : Junire

Vln.

Vln.

Solo

9

Perc.

E. Bass

S. Bass

Syn. Str.

Pad 3

FX 1

Midi : Junire

Vla.

Vla.

Solo

Seash.

11

Perc.

E. Bass

S. Bass

Pad 3

Midi : Junire

13

Perc.

E. Bass

S. Bass

Syn. Str.

Pad 3

FX 1

Midi : Junire

Vla.

Vla.

Solo

15

Perc.

E. Bass

S. Bass

Pad 3

Midi : Junire

Vla.

Vla.

17

Perc.

E. Bass

S. Bass

Syn. Str.

Pad 3

FX 1

Midi : Junire

Vla.

Vla.

Solo

19

Perc.

E. Bass

S. Bass

Syn. Str.

Pad 3

FX 1

Midi : Junire

Vla.

Vla.

Solo

21

Perc. Flex. Flex. Flex. E. Bass S. Bass Syn. Str. Pad 3 FX 1 Midi : Junire Vla. Vla. Solo Seash.

Detailed description of the musical score: The score is for measures 21 and 22. The Percussion part features a complex rhythmic pattern with various drum sounds. The three Flexa parts have a melodic line in the second measure. The E. Bass and S. Bass parts provide a harmonic foundation. The Syn. Str., Pad 3, and FX 1 parts feature sustained chords. The Midi : Junire part has a melodic line. The Vla. parts have a melodic line with a slur. The Solo part has a melodic line. The Seash. part has a melodic line with a slur.

23

Perc.

Flex.

Flex.

Flex.

S. Bass

Syn. Str.

FX 1

Midi : Junire

Vla.

Vla.

Solo

24

Perc.

Flex.

Flex.

Flex.

S. Bass

Syn. Str.

FX 1

Midi : Junire

Vla.

Vla.

Solo

25

Perc.

Flex.

Flex.

Flex.

S. Bass

Syn. Str.

FX 1

Midi : Junire

Vla.

Vla.

Solo

26

Perc.

Flex.

Flex.

Flex.

S. Bass

Syn. Str.

FX 1

Midi : Junire

Vla.

Vla.

Solo

27

Perc.

Flex.

Flex.

Flex.

S. Bass

Syn. Str.

FX 1

Midi : Junire

Vla.

Vla.

Solo

28

Perc.

Flex.

Flex.

Flex.

S. Bass

Syn. Str.

FX 1

Midi : Junire

Vla.

Vla.

Solo

29

Perc.

Flex.

Flex.

Flex.

S. Bass

Syn. Str.

FX 1

Midi : Junire

Vla.

Vla.

Solo

Seash.

30

Perc.

Flex.

Flex.

Flex.

S. Bass

Syn. Str.

FX 1

Midi : Junire

Vla.

Vla.

Solo

Seash.

31

Perc.

Flex.

Flex.

Flex.

S. Bass

Syn. Str.

FX 1

Midi : Junire

Vla.

Vla.

Solo

32

Perc.

Flex.

Flex.

Flex.

S. Bass

Syn. Str.

FX 1

Midi : Junire

Vla.

Vla.

Solo

33

Perc.

Flex.

Flex.

Flex.

S. Bass

Syn. Str.

FX 1

Midi : Junire

Vla.

Vla.

Solo

34

Perc.

Flex.

Flex.

Flex.

S. Bass

Syn. Str.

FX 1

Midi : Junire

Vla.

Vla.

Solo

35

Perc.

Flex.

Flex.

Flex.

S. Bass

Syn. Str.

FX 1

Midi : Junire

Vla.

Vla.

Solo

36

Perc.

Flex.

Flex.

Flex.

S. Bass

Syn. Str.

FX 1

Midi : Junire

Vla.

Vla.

Solo

37

Perc.

Flex.

Flex.

Flex.

S. Bass

Syn. Str.

FX 1

Midi : Junire

Vla.

Vla.

Solo

38

Perc.

Flex.

Flex.

Flex.

E. Bass

S. Bass

Syn. Str.

Pad 3

FX 1

Midi : Junire

Vla.

Vla.

Solo

Seash.

40

Perc.

E. Bass

S. Bass

Pad 3

Midi : Junire

Vla.

Vla.

42

Perc.

E. Bass

S. Bass

Syn. Str.

Pad 3

FX 1

Midi : Junire

Vla.

Vla.

Solo

44

Perc.

E. Bass

S. Bass

Syn. Str.

Pad 3

FX 1

Midi : Junire

Vla.

Vla.

46

Perc.

E. Bass

S. Bass

Syn. Str.

Pad 3

FX 1

Midi : Junire

Vla.

Vla.

Solo

48

Perc.

E. Bass

S. Bass

Syn. Str.

Pad 3

FX 1

Midi : Junire

Vla.

Vla.

Solo

50

- Perc.**: Percussion part with various rhythmic patterns and accents.
- Flex.**: Three Flexa parts, each with a melodic line.
- E. Bass**: Electric Bass part, mostly resting.
- S. Bass**: Sub Bass part, providing a steady bass line.
- Syn. Str.**: Synthesizer Strings part, playing sustained chords.
- Pad 3**: Pad 3 part, playing sustained chords.
- FX 1**: FX 1 part, playing sustained chords.
- Midi : Junire**: MIDI part for Junire, featuring a melodic line.
- Vla.**: Two Violin parts, playing melodic lines.
- Solo**: Solo part, playing sustained chords.
- Seash.**: Seashells part, playing sustained chords.

52

Perc.

Flex.

Flex.

Flex.

S. Bass

Syn. Str.

FX 1

Midi : Junire

Vla.

Vla.

Solo

53

Perc.

Flex.

Flex.

Flex.

S. Bass

Syn. Str.

FX 1

Midi : Junire

Vla.

Vla.

Solo

54

Perc.

Flex.

Flex.

Flex.

S. Bass

Syn. Str.

FX 1

Midi : Junire

Vla.

Vla.

Solo

55

Perc.

Flex.

Flex.

Flex.

S. Bass

Syn. Str.

FX 1

Midi : Junire

Vla.

Vla.

Solo

56

Perc.

Flex.

Flex.

Flex.

S. Bass

Syn. Str.

FX 1

Midi : Junire

Vla.

Vla.

Solo

57

Perc.

Flex.

Flex.

Flex.

S. Bass

Syn. Str.

FX 1

Midi : Junire

Vla.

Vla.

Solo

58

Perc.

Flex.

Flex.

Flex.

S. Bass

Syn. Str.

FX 1

Midi : Junire

Vla.

Vla.

Solo

59

Perc.

Flex.

Flex.

Flex.

S. Bass

Syn. Str.

FX 1

Midi : Junire

Vla.

Vla.

Solo

60

Perc.

Flex.

Flex.

Flex.

S. Bass

Syn. Str.

FX 1

Midi : Junire

Vla.

Vla.

Solo

61

Perc.

Flex.

Flex.

Flex.

S. Bass

Syn. Str.

FX 1

Midi : Junire

Vla.

Vla.

Solo

62

Perc.

Flex.

Flex.

Flex.

S. Bass

Syn. Str.

FX 1

Midi : Junire

Vla.

Vla.

Solo

63

Perc.

Flex.

Flex.

Flex.

S. Bass

Syn. Str.

FX 1

Midi : Junire

Vla.

Vla.

Solo

64

Perc.

Flex.

Flex.

Flex.

S. Bass

Syn. Str.

FX 1

Midi : Junire

Vla.

Vla.

Solo

65

Perc.

Flex.

Flex.

Flex.

S. Bass

Syn. Str.

FX 1

Midi : Junire

Vla.

Vla.

Solo

66

Perc. Flex. Flex. Flex. S. Bass Syn. Str. FX 1 Midi : Junire Vla. Vla. Solo Seash.

Detailed description of the musical score: The score is for a multi-instrumental piece. It begins at measure 66. The Percussion part features a complex rhythmic pattern with various symbols. The three Flexa parts play a melodic line with slurs and accents. The S. Bass part has a steady bass line. The Syn. Str. and FX 1 parts play sustained chords. The Midi : Junire part has a simple melodic line. The two Vla. parts play a melodic line with slurs. The Solo part is mostly silent. The Seash part has a complex rhythmic pattern with various symbols.

69

S. Bass

Syn. Str.

FX 1

Midi : Junire

Solo

73

Perc.

S. Bass

Syn. Str.

FX 1

Midi : Junire

Vla.

Vla.

Solo

Seash.

76

Perc.

Flex.

Flex.

Flex.

S. Bass

Syn. Str.

FX 1

Midi : Junire

Vla.

Vla.

Solo

Seash.

77

Perc.

Flex.

Flex.

Flex.

S. Bass

Syn. Str.

FX 1

Midi : Junire

Vla.

Vla.

Solo

78

Perc.

Flex.

Flex.

Flex.

S. Bass

Syn. Str.

FX 1

Midi : Junire

Vla.

Vla.

Solo

79

Perc.

Flex.

Flex.

Flex.

S. Bass

Syn. Str.

FX 1

Midi : Junire

Vla.

Vla.

Solo

p *|||* *|||* *|||* *|||*

80

Perc.

Flex.

Flex.

Flex.

S. Bass

Syn. Str.

FX 1

Midi : Junire

Vla.

Vla.

Solo

81

Perc.

Flex.

Flex.

Flex.

S. Bass

Syn. Str.

FX 1

Midi : Junire

Vla.

Vla.

Solo

82

Perc.

Flex.

Flex.

Flex.

S. Bass

Syn. Str.

FX 1

Midi : Junire

Vla.

Vla.

Solo

83

Perc.

Flex.

Flex.

Flex.

S. Bass

Syn. Str.

FX 1

Midi : Junire

Vla.

Vla.

Solo

Seash.

84

Perc.

Flex.

Flex.

Flex.

S. Bass

Syn. Str.

FX 1

Midi : Junire

Vla.

Vla.

Solo

Seash.

85

Perc.

Flex.

Flex.

Flex.

S. Bass

Syn. Str.

FX 1

Midi : Junire

Vla.

Vla.

Solo

86

Perc.

Flex.

Flex.

Flex.

S. Bass

Syn. Str.

FX 1

Midi : Junire

Vla.

Vla.

Solo

87

Perc.

Flex.

Flex.

Flex.

S. Bass

Syn. Str.

FX 1

Midi : Junire

Vla.

Vla.

Solo

88

Perc.

Flex.

Flex.

Flex.

S. Bass

Syn. Str.

FX 1

Midi : Junire

Vla.

Vla.

Solo

89

Perc.

Flex.

Flex.

Flex.

S. Bass

Syn. Str.

FX 1

Midi : Junire

Vla.

Vla.

Solo

90

Perc.

Flex.

Flex.

Flex.

S. Bass

Syn. Str.

FX 1

Midi : Junire

Vla.

Vla.

Solo

91

Perc.

Flex.

Flex.

Flex.

S. Bass

Syn. Str.

FX 1

Midi : Junire

Vla.

Vla.

Solo

92

Perc.

S. Bass

Syn. Str.

FX 1

Midi : Junire

Vla.

Vla.

Solo

Seash.

Alcazar - Alcastar

Percussion

♩ = 124,749977

V.S.

Percussion

64

68

7

78

81

84

87

90

92

♩ = 124,749977

21

23

25

27

29

31

33

35

37

12

51

53

55

57

59

61

63

65

76

78

80

82

84

86

88

90

♩ = 124,749977

21

23

25

27

29

31

33

35

37

12

51

53

55

57

59

61

63

65

9

76

78

80

82

84

86

88

90

2

♩ = 124,749977

21

24

26

28

30

32

34

36

38

11

51

54

56

58

60

62

64

66

9

77

79

81

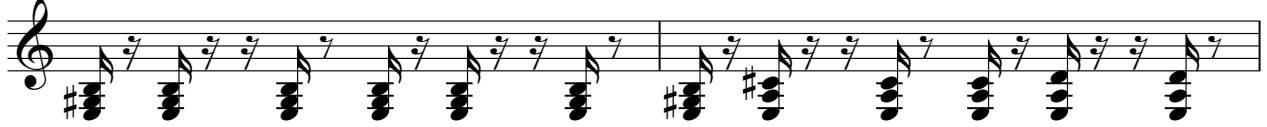

83

85

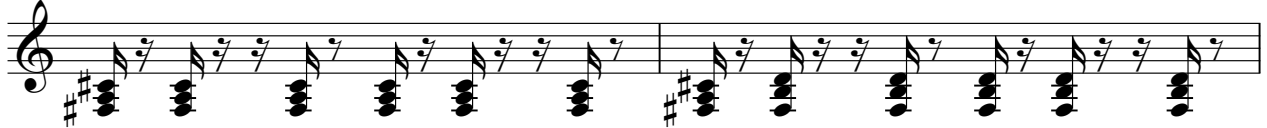

87

89

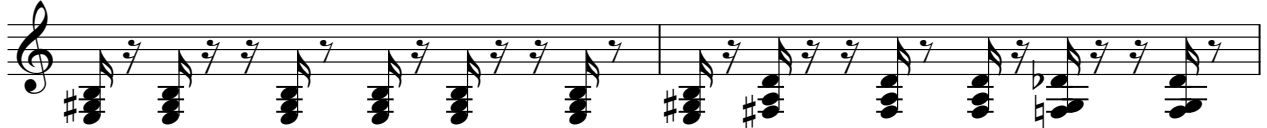

91

Alcazar - Alcastar

Electric Bass

♩ = 124,749977

9

12

15

18

21

17

41

44

47

49

43

Synth Bass

Alcazar - Alcastar

♩ = 124,749977

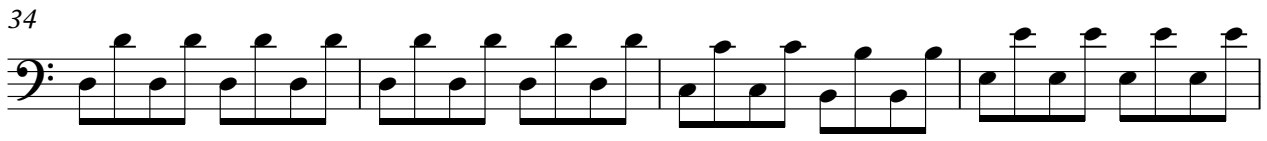
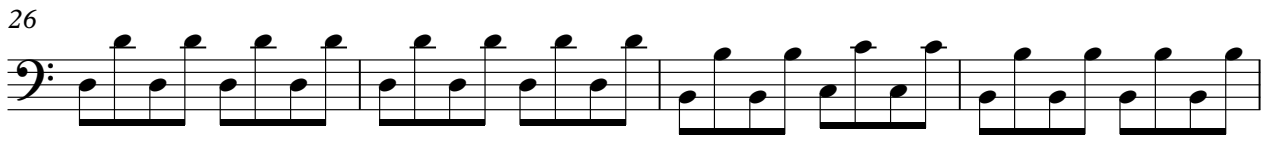

V.S.

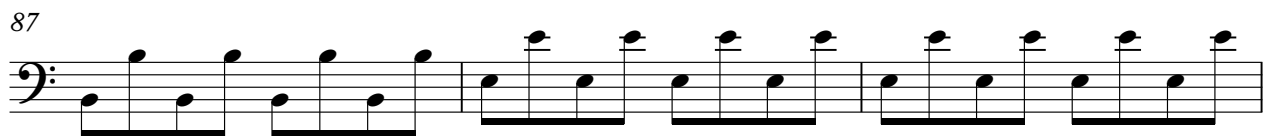
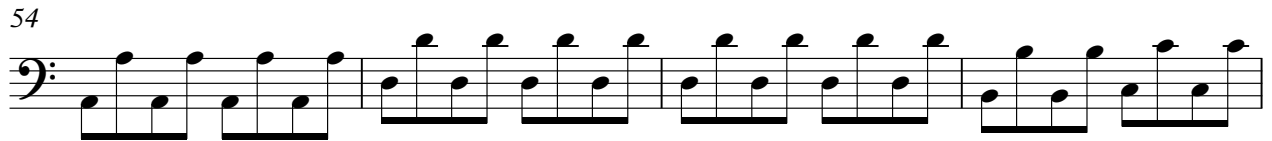
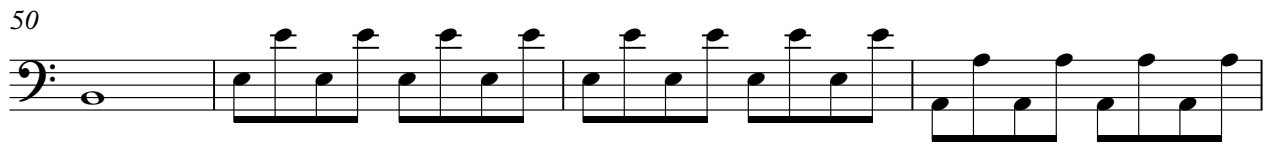

Synth Bass

3

90

A single line of musical notation in bass clef. The staff contains a sequence of notes: G2, G2, G2, F#2, G2, G2, G2, G2, G2, G2, F#2, G2, G2, G2, G2. The notes are grouped into six pairs, with the first four pairs having a slur above them. The final note is a whole note with a fermata. The measure ends with a double bar line.

Alcazar - Alcastar

Synth Strings

♩ = 124,749977

9

20

29

38

48

57

66

75

83

V.S.

Synth Strings

89

Pad 3 (Polysynth)

Alcazar - Alcastar

♩ = 124,749977

9

15

22

17

44

49

43

FX 1 (Rain)

Alcazar - Alcastar

♩ = 124,749977

9

20

29

38

48

57

66

75

83

V.S.

89

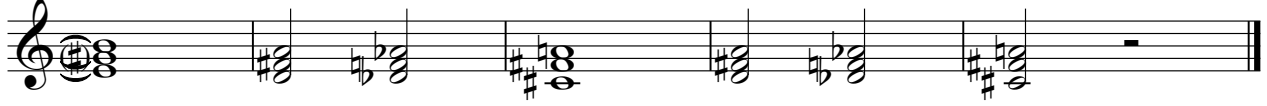

♩ = 124,749977

7

11

15

19

23

27

31

35

81

85

89

Viola

Alcazar - Alcastar

♩ = 124,749977

V.S.

2

59

Viola

65

8

77

82

88

91

Viola

Alcazar - Alcastar

♩ = 124,749977

V.S.

2

59

Viola

65

77

82

88

91

Alcazar - Alcastar

Solo

♩ = 124,749977

70

77

85

90

Seashore

Alcazar - Alcastar

♩ = 124,749977

8 10

22 6 7

38 10

52 14 7

76 6

85 7