

# Jesse McCartney - She's no you

♩ = 90,000092

(Album: Beautiful Soul)

2007/6/29

Jesse McCartney

She's No You

♩ = 90,000092

(Album: Beautiful Soul)

2007/6/29

(Album: Beautiful Soul)

2007/6/29

(Album: Beautiful Soul)

2007/6/29

6

(Album: Beautiful Soul)

2007/6/29

She's No You

7

(Album: Beautiful Soul)

2007/6/29

She's No You

8

/But no thing's e ver a com pa ri sion to you

(Album: Beautiful Soul)

2007/6/29

She's No You

9

can't you see that /you're the on ly thing I rea lly wa nna

11

(Album: Beautiful Soul)

2007/6/29

She's No You

ngirl walk by don't ma tter /Cayce too kingso much be tter

12

(Album: Beautiful Soul)

2007/6/29

She's No You

/Don't e ver need to get /Up in jea lou sy

13

(Album: Beautiful Soul)

2007/6/29

She's No You

/She can be a su per mo del, /e very ma ga zine, the co ver

14

(Album: Beautiful Soul)

2007/6/29

She's No You

/She'll ne ver e ver mean a thing to me no

15

(Album: Beautiful Soul)

2007/6/29

Jesse McCartney

She's No You

you

,

oh

no

/You

16

(Album: Beautiful Soul)

2007/6/29

Jesse McCartney

She's No You

give me more that I could e ver want /She's no

17

(Album: Beautiful Soul)

2007/6/29

Jesse McCartney

She's No You

you , oh no I'm

18

(Album: Beautiful Soul)

2007/6/29

Jesse McCartney

She's No You

sa tis fied with the one I got /Cause you're

6 3

19

(Album: Beautiful Soul)

2007/6/29

Jesse McCartney

She's No You

all the girl / that I e ver dreamed / She's

20

(Album: Beautiful Soul)

2007/6/29

She's No You

on ly pic tureon a ma gazine /She's no

21

(Album: Beautiful Soul)

2007/6/29

Jesse McCartney

She's No You

you

22

(Album: Beautiful Soul)

2007/6/29

Jesse McCartney

She's No You

/She's no you

(Album: Beautiful Soul)

2007/6/29

She's No You

(Album: Beautiful Soul)

2007/6/29

She's No You

25

(Album: Beautiful Soul)

2007/6/29

She's No You

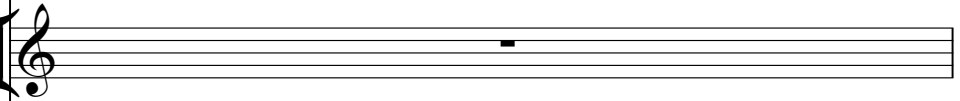
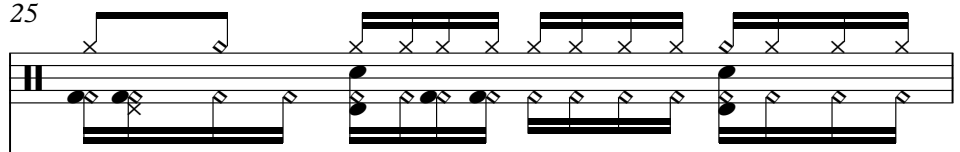

/You're more than beau ti ful and /I just wa nna let you know

26

(Album: Beautiful Soul)

2007/6/29

Jesse McCartney

She's No You

/That all I e ver need is/what I got with you

27

(Album: Beautiful Soul)

2007/6/29

Jesse McCartney

She's No You

ngirl walk by don't ma tter /Evertyne you're loo king better

28

(Album: Beautiful Soul)

2007/6/29

She's No You

/I think you're per fect there ain'tno thing Iwould change

29

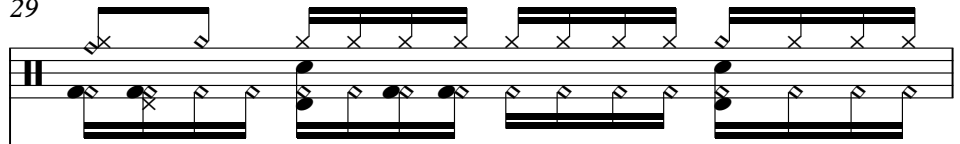

(Album: Beautiful Soul)

2007/6/29

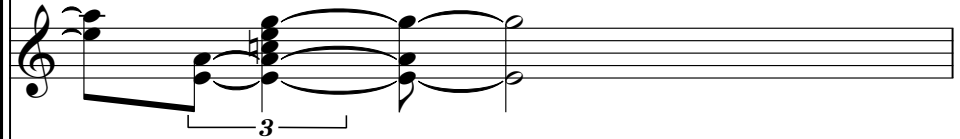

She's No You

/She can be a su per mo del, /e very ma ga zine would co ver

30

(Album: Beautiful Soul)

2007/6/29

Jesse McCartney

She's No You

31

(Album: Beautiful Soul)

2007/6/29

Jesse McCartney

She's No You

32

(Album: Beautiful Soul)

2007/6/29

Jesse McCartney

She's No You

give me more that I could e ver want /She's no

33

(Album: Beautiful Soul)

2007/6/29

Jesse McCartney

She's No You

Guitar tablature for the first system, showing fret numbers and chord diagrams.

34

(Album: Beautiful Soul)

2007/6/29

Jesse McCartney

She's No You

sa tis fied with the one I got /Cause you're

6 3

35

(Album: Beautiful Soul)

2007/6/29

Jesse McCartney

She's No You

36

(Album: Beautiful Soul)

2007/6/29

She's No You

on ly pic ture on a ma gazine /She's no

37

(Album: Beautiful Soul)

2007/6/29

Jesse McCartney

She's No You

38

(Album: Beautiful Soul)

2007/6/29

Jesse McCartney

She's No You

39

(Album: Beautiful Soul)

2007/6/29

She's No You

40

(Album: Beautiful Soul)

2007/6/29

Jesse McCartney

She's No You

/The way you do,now ba by can't you see

/That you're

41

(Album: Beautiful Soul)

2007/6/29

Jesse McCartney

She's No You

the one, the on ly one /who's

42

(Album: Beautiful Soul)

2007/6/29

Jesse McCartney

She's No You

43

(Album: Beautiful Soul)

2007/6/29

She's No You

44

(Album: Beautiful Soul)

2007/6/29

Jesse McCartney

She's No You

(Album: Beautiful Soul)

2007/6/29

Jesse McCartney

She's No You

46

(Album: Beautiful Soul)

2007/6/29

(Album: Beautiful Soul)

2007/6/29

She's No You

An empty piano accompaniment staff in treble clef.

a a ah, oh yeah

(Album: Beautiful Soul)

2007/6/29

She's No You

/La la la la La la la

49

2007/6/29

Jesse McCartney

She's No You

don't want no thing I don't got

50

2007/6/29

She's No You

/I don't need no thing but you

51

2007/6/29

Jesse McCartney

She's No You

/I can't get more than you give me

52

2007/6/29

She's No You

53

(Album: Beautiful Soul)

2007/6/29

Jesse McCartney

She's No You

/You're all that, all that and then some

54

(Album: Beautiful Soul)

Piano accompaniment for the first system, showing chords and dynamics.

2007/6/29

Melodic line for the first system, showing notes and accidentals.

Bass line for the first system, showing notes and rests.

Piano accompaniment for the second system, showing chords and dynamics.

She's No You

Vocal line for the second system, including lyrics: /You know what just why I need

Piano accompaniment for the third system, showing notes and rests.

55

(Album: Beautiful Soul)

2007/6/29

Jesse McCartney

She's No You

(Album: Beautiful Soul)

2007/6/29

Jesse McCartney

She's No You

57

(Album: Beautiful Soul)

2007/6/29

Jesse McCartney

She's No You

58

(Album: Beautiful Soul)

2007/6/29

Jesse McCartney

She's No You

give me more that I could e ver want /She's no

59

Guitar tablature for the first system, featuring fret numbers and rhythmic markings.

(Album: Beautiful Soul)

2007/6/29

Jesse McCartney

She's No You

you , oh no I'm

60

(Album: Beautiful Soul)

2007/6/29

Jesse McCartney

She's No You

sa tis fied with the one I got /Cause you're

61

(Album: Beautiful Soul)

2007/6/29

Jesse McCartney

She's No You

62

(Album: Beautiful Soul)

2007/6/29

She's No You

64

(Album: Beautiful Soul)

2007/6/29

Jesse McCartney

She's No You

/She's no you no

65

(Album: Beautiful Soul)

2007/6/29

Jesse McCartney

She's No You

66

(Album: Beautiful Soul)

2007/6/29

Jesse McCartney

She's No You

67

(Album: Beautiful Soul)

2007/6/29

Jesse McCartney

She's No You

68

(Album: Beautiful Soul)

2007/6/29

Jesse McCartney

She's No You

69

(Album: Beautiful Soul)

2007/6/29

Jesse McCartney

She's No You

all the girl /that I e ver dreamed /She's

70

(Album: Beautiful Soul)

2007/6/29

She's No You

71

(Album: Beautiful Soul)

2007/6/29

Jesse McCartney

She's No You

you

72

(Album: Beautiful Soul)

2007/6/29

Jesse McCartney

She's No You

/She's no you

73

(Album: Beautiful Soul)

2007/6/29

74

(Album: Beautiful Soul)

2007/6/29

75

(Album: Beautiful Soul)

2007/6/29

76

(Album: Beautiful Soul)

2007/6/29

77

(Album: Beautiful Soul)

2007/6/29

78

(Album: Beautiful Soul)

2007/6/29

79

(Album: Beautiful Soul)

2007/6/29

80

(Album: Beautiful Soul)

2007/6/29

81

2007/6/29

Jesse McCartney - She's no you

Percussion

♩ = 90,000092

1

6

8

10

12

14

15

16

17

18

V.S.

Percussion

19

20

21

22

25

27

29

30

31

32

33

34

35

36

37

38

39

40

41

42

Percussion

43

44

45

47

49

51

53

55

56

57

58

59

60

61

62

63

64

65

66

67

Percussion

78

79

80

Jesse McCartney - She's no you

(Album: Beautiful Soul)

♩ = 90,000092

V.S.

33

36

39

42

46

55

59

62

65

68

71

74

77

79

2007/6/29

# Jesse McCartney - She's no you

♩ = 90,000092

5

7

9

11

13

15

17

19

21

V.S.

23

25

27

29

31

33

35

37

39

42

45

47

49

51

53

55

57

59

61

63

V.S.

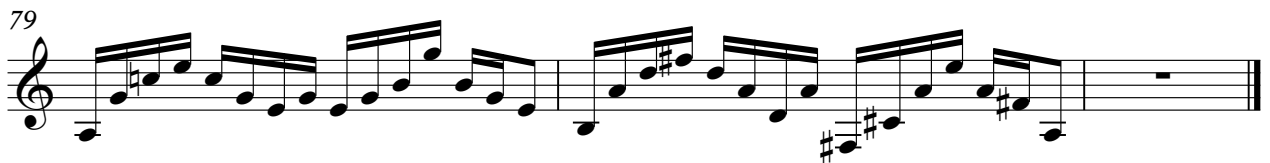

♩ = 90,00092

7

11

14

16

19

22

25

28

30

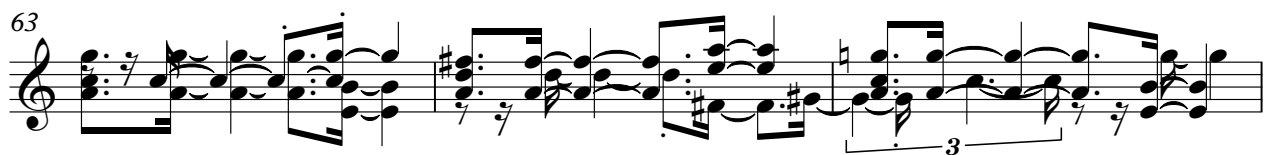
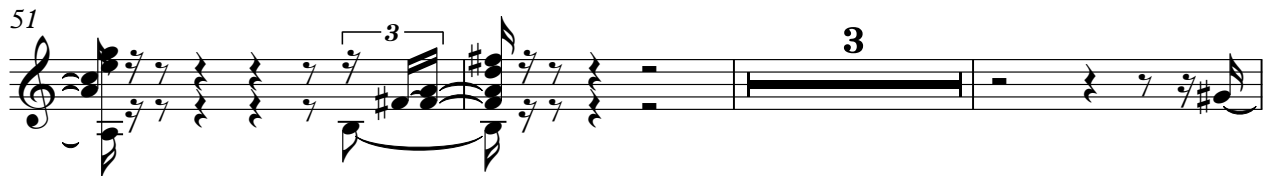

69

72

75

78

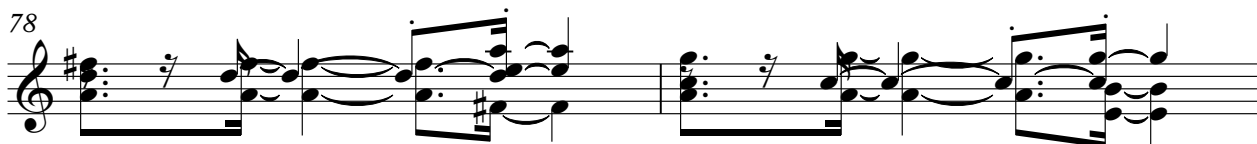

80

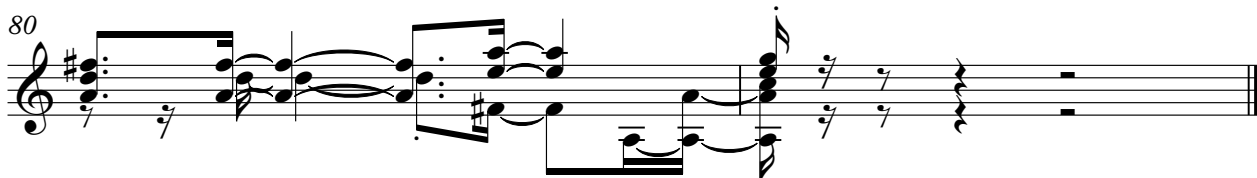

♩ = 90,000092

8

11

71

5-string Fretless Electric Bass Jesse McCartney - She's no you

♩ = 90,000092

10

14

18

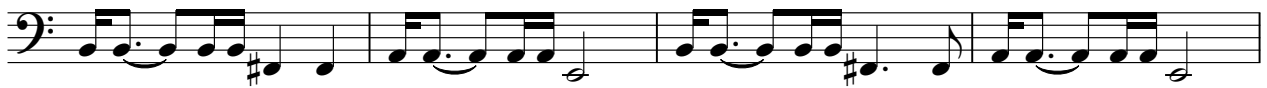

22

26

30

34

38

42

46

V.S.

50

54

58

62

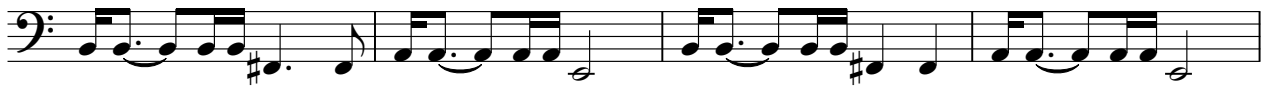

66

70

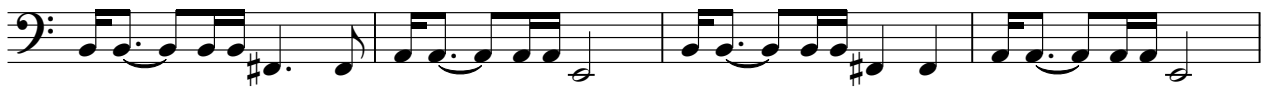

74

78

Electric Clavichord

Jesse McCartney - She's no you

♩ = 90,000092

46 2

46 2

50

53

55

25

25

♩ = 90,000092

14

18

22

30

34

38

42

49

52

55

58

61

65

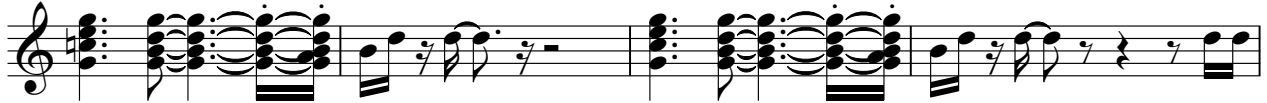

69

72

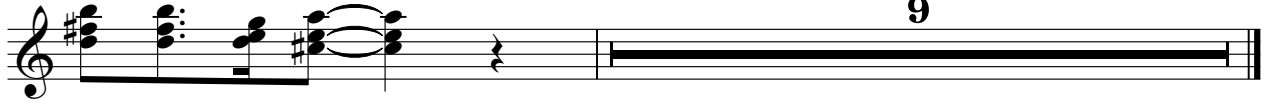

Reverse Cymbals

Jesse McCartney - She's no you

♩ = 90,000092

# Jesse McCartney - She's no you

## Synth Strings

♩ = 90,000092

14

20

33

40

49

62

69

75

Synth Strings

Jesse McCartney - She's no you

♩ = 90,000092

13 4

25 2

31 4

38 19 4

63 10

76 3

She's No You

Jesse McCartney - She's no you

♩ = 90,000092

**6**

got a lotta girls/who know they got it going on

8

/But no thing's ever a comparison to you

9

can't you see that/you're the only thing I really wanna

10

/And every thing I need is /every thing you do

11

ny girl walk by don't matter /Cause you're looking so much better

12

/Don't ever need to get /Up in jealousy

13

/She can be a super model, /every magazine, the cover

14

/She'll never ever mean a thing to me no you , oh no /You

16

give me more that I could ever want /She's no you , oh no I'm

18

satisfied with the one I got /Cause you're all the girl /that I ever dreamed /She's

V.S.

## She's No You

20  
  
 on ly pic ture on a ma ga zine /She's no you /She's no you

23  
  
 got a lot of girls /who dance in all the vi de os

24  
  
 /But I pre fer the way you do /the way you move

25  
  
 /You're more than beau ti ful and /I just wa nna let you know

26  
  
 /That all I e ver need is /what I got with you

27  
  
 ny girl walk by don't ma tter /E verytime you're loo king be tter

28  
  
 /I think you're per fect there ain't no thing I would change

29  
  
 /She can be a su per mo del, /e very ma ga zine would co ver

30  
  
 /She'll ne ver e ver take my heart a way no you , oh no /You

32  
  
 give me more that I could e ver want /She's no you , oh no I'm

34  

 sa tis fied with the one I got /Cause you're all the girl /that I e ver dreamed /She's

36  

 on ly pic ture on a ma ga zine /She's no you /She's no you

39  

 no one's e ver go nna get to me, oh

40  

 /The way you do, now ba by can't you see /That you're the one, the on ly one /who's

42  

 e ver made me feel this wa y /And no thing's e ver co ming e ven close, no

44  

 /No one's e ver been com pa ra ble to you

47  

 a a ah, oh yeah /La la la la La la la

49  

 don't want no thing I don't got /I don't need no thing but you

51  

 /I can't get more than you give me /So don't stop a ny thing you do

53  

 /You're all that, all that and then some /You know what just why I need V.S.

55

/And no girl, no place or no where /Could mean a thing to me no

57

you , oh no /You give me more that I could e ver want /She's no

59

you , oh no I'm sa tis fied with the one I got /Cause you're

61

all the girl /that I e ver dreamed /She's on ly pic ture on a ma ga zine /She's no

63

you /She's no you no you , oh no /You

66

give me more that I could e ver want /She's no you , oh no I'm

68

sa tis fied with the one I got /Cause you're all the girl /that I e ver dreamed /She's

70

on ly pic ture on a ma ga zine /She's no

71

you /She's no you

Violoncello

Jesse McCartney - She's no you

♩ = 90,000092

17

6 3

20

11

34

6 3

38

40

42

44

46

48

10

2

Violoncello

60

60

6

3

7 7

64

64

68

68

6

72

72

7

74

74

76

76

7

78

78

80

80

7

Telephone

Jesse McCartney - She's no you

♩ = 90,000092

4/4

43

2

48

#

31

[No instrument (barlines shown)] Jesse McCartney - She's no you

$\text{♩} = 90,000092$

V.S.
