

Beatles - If I Needed Someone

0.0"
1.1,00
Copyright © 1996 Eric Nhan LE Studio

♩ = 122,000069

10

Melody
Loose Kick
Tight Snare
Closed Hi Hat
Open Hi Hat
Tambourine
Steel String
Guitar
Clean Guitar/Solo
Clean Guitar
Bass

14

Melody
Loose Kick
Tight Snare
Closed Hi Hat
Open Hi Hat
Tambourine
Steel String
Guitar
Clean Guitar
Bass

18

Melody

Loose Kick

Tight Snare

Closed Hi Hat

Tambourine

Steel String

Guitar

Clean Guitar/Solo

Clean Guitar

Bass

22

Melody

Loose Kick

Tight Snare

Closed Hi Hat

Tambourine

Steel String

Guitar

Bass

25

Melody

Loose Kick

Tight Snare

Closed Hi Hat

Open Hi Hat

Tambourine

Steel String

Guitar

Bass

28

Melody

Loose Kick

Tight Snare

Closed Hi Hat

Open Hi Hat

Tambourine

Steel String

Guitar

Clean Guitar/Solo

Clean Guitar

Bass

32

Melody

Loose Kick

Tight Snare

Closed Hi Hat

Open Hi Hat

Tambourine

Steel String

Guitar

Clean Guitar/Solo

Clean Guitar

Bass

36

Melody

Loose Kick

Tight Snare

Closed Hi Hat

Tambourine

Steel String

Guitar

Clean Guitar/Solo

Clean Guitar

Bass

40

Melody

Loose Kick

Tight Snare

Closed Hi Hat

Tambourine

Steel String

Guitar

Clean Guitar/Solo

Clean Guitar

Bass

44

Melody

Loose Kick

Tight Snare

Closed Hi Hat

Tambourine

Steel String

Guitar

Clean Guitar/Solo

Clean Guitar

Bass

48

Melody

Loose Kick

Tight Snare

Closed Hi Hat

Open Hi Hat

Tambourine

Steel String

Guitar

Clean Guitar/Solo

Clean Guitar

Bass

52

Melody

Loose Kick

Tight Snare

Closed Hi Hat

Open Hi Hat

Tambourine

Steel String

Guitar

Clean Guitar/Solo

Clean Guitar

Bass

55

Melody

Loose Kick

Tight Snare

Closed Hi Hat

Tambourine

Steel String

Guitar

Bass

58

Melody

Loose Kick

Tight Snare

Closed Hi Hat

Tambourine

Steel String

Guitar

Clean Guitar

Bass

62

Melody
Loose Kick
Tight Snare
Closed Hi Hat
Tambourine
Steel String
Guitar
Clean Guitar
Bass

66

Melody
Loose Kick
Tight Snare
Closed Hi Hat
Open Hi Hat
Tambourine
Steel String
Guitar
Clean Guitar/Solo
Clean Guitar
Bass

70

Melody

Loose Kick

Tight Snare

Closed Hi Hat

Tambourine

Steel String

Guitar

Clean Guitar/Solo

Clean Guitar

Bass

72

Melody

Loose Kick

Tight Snare

Closed Hi Hat

Tambourine

Steel String

Guitar

Clean Guitar/Solo

Clean Guitar

Bass

Beatles - If I Needed Someone

Melody

♩ = 122,000069

4

9

14

19

24

30

35

40

46

2

Melody

53

58

64

69

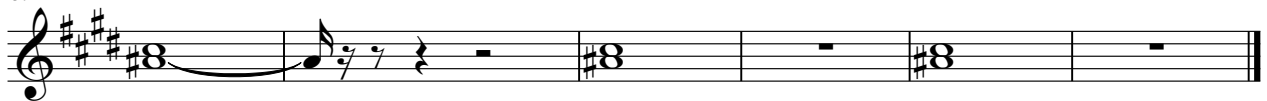

Beatles - If I Needed Someone

Loose Kick

♩ = 122,000069

2

8

13

19

25

31

37

42

48

54

V.S.

2

Loose Kick

60

65

70

Beatles - If I Needed Someone

Tight Snare

♩ = 122,000069

2

8

14

20

26

32

38

44

50

56

V.S.

2

Tight Snare

62

68

Beatles - If I Needed Someone

Closed Hi Hat

♩ = 122,000069

2

6

10

14

18

22

26

30

34

38

V.S.

2

Closed Hi Hat

42

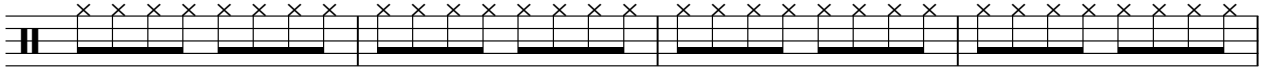

46

50

54

58

62

66

70

Open Hi Hat

Beatles - If I Needed Someone

♩ = 122,000069

8 3 2

17 10 3

34 12

51

55 14 5

Tambourine

Beatles - If I Needed Someone

♩ = 122,000069

2

6

10

14

18

21

23

25

27

30

V.S.

Tambourine

34

38

42

46

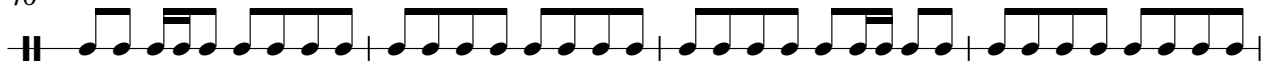

50

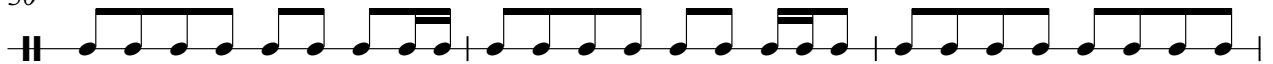

53

55

57

59

62

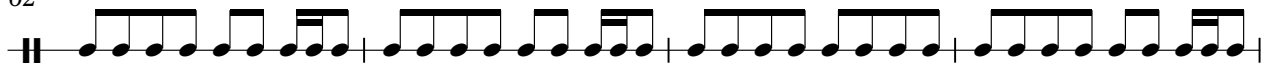

Tambourine

66

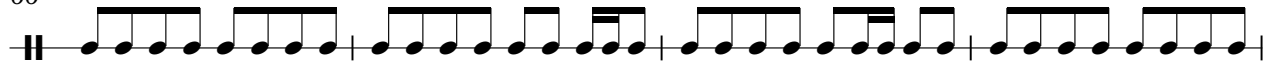

70

Beatles - If I Needed Someone

Steel String

♩ = 122,000069

2

7

11

15

19

23

27

31

36

40

V.S.

44

48

52

56

60

64

68

71

Beatles - If I Needed Someone

Guitar

♩ = 122,000069

2

8

13

18

24

29

34

39

44

49

V.S.

54

59

64

69

72

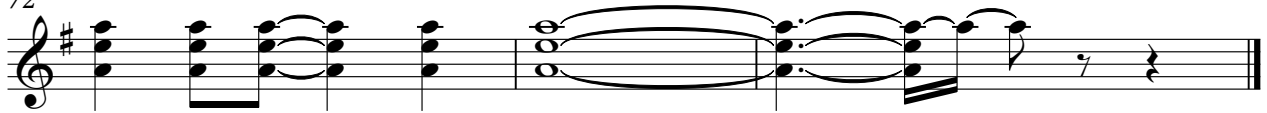

Beatles - If I Needed Someone

Clean Guitar/Solo

♩ = 122,000069

4

5

12

5

20

6

29

6

38

5

46

51

13

2

Clean Guitar/Solo

67

70

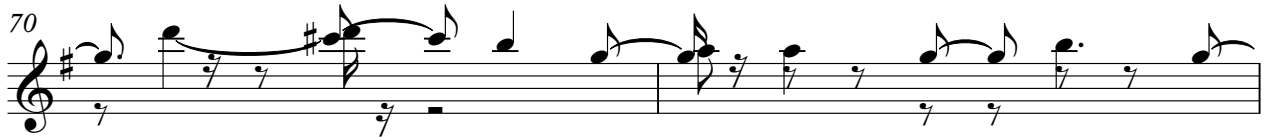

72

Beatles - If I Needed Someone

Clean Guitar

♩ = 122,000069

5

10

15

20

31

36

41

51

62

2

Clean Guitar

67

70

2

Beatles - If I Needed Someone

Bass

♩ = 122,000069

2

7

12

17

22

26

30

35

40

45

V.S.

2

Bass

50

55

59

63

68

71

