

Beatles - Here, There And Everywhere

0.0"
1.1.00
Guitar: Fret 0 3 3 E everywhere

♩ = 85,000046

- Nylon Gtr 1:** A guitar part in 4/4 time, featuring a complex chord progression with many accidentals and a melodic line.
- Nylon Gtr 2:** A guitar part in 4/4 time, consisting of a simple bass line.
- Acc Bass:** An acoustic bass part in 4/4 time, providing a steady bass line.
- Ooh 1, Ooh 2, Ooh 3:** Three vocal harmony parts in 4/4 time, each with a different melodic line.

A tempo marking of ♩ = 85,000046 is present at the beginning and end of the score.

6

Std Drum

Nylon Gtr 1

Acc Bass

Melody

Ooh 1

Ooh 2

Ooh 3

10

Std Drum

Nylon Gtr 1

Acc Bass

Melody

Ooh 1

Ooh 2

Ooh 3

13

Std Drum

Nylon Gtr 1

Acc Bass

Melody

Ooh 1

Ooh 2

Ooh 3

3

17

Std Drum

Nylon Gtr 1

Acc Bass

Melody

Ooh 1

Ooh 2

Ooh 3

20

Std Drum

Nylon Gtr 1

Nylon Gtr 2

Acc Bass

Melody

Ooh 1

Ooh 2

Ooh 3

24

Std Drum

Nylon Gtr 1

Nylon Gtr 2

Acc Bass

Melody

Ooh 1

Ooh 2

Ooh 3

28

Std Drum

Nylon Gtr 1

Acc Bass

Melody

Ooh 1

Ooh 2

Ooh 3

31

Std Drum

Nylon Gtr 1

Acc Bass

Melody

Ooh 1

Ooh 2

Ooh 3

34

Std Drum

Nylon Gtr 1

Nylon Gtr 2

Acc Bass

Melody

Ooh 1

Ooh 2

Ooh 3

38

Std Drum

Nylon Gtr 1

Acc Bass

Melody

Ooh 1

Ooh 2

Ooh 3

42

Std Drum

Nylon Gtr 1

Acc Bass

Melody

Ooh 1

Ooh 2

Ooh 3

46

Std Drum

Nylon Gtr 1

Acc Bass

Melody

Ooh 1

Ooh 2

Ooh 3

8

48

Std Drum

Nylon Gtr 1

Nylon Gtr 2

Acc Bass

Melody

Ooh 1

Ooh 2

Ooh 3

Std Drum

Beatles - Here, There And Everywhere

♩ = 85,000046

3

7

11

15

19

23

27

31

35

39

V.S.

2

Std Drum

43

47

Beatles - Here, There And Everywhere

Nylon Gtr 1

♩ = 85,000046

6

9

12

16

19

23

27

31

35

V.S.

39

43

47

♩ = 85,000046

22

22

26

9

26

38

10

38

Beatles - Here, There And Everywhere

Acc Bass

♩ = 85,000046

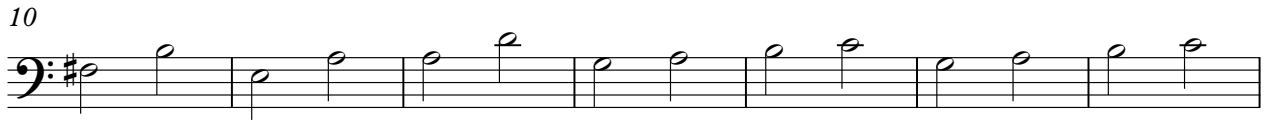

Beatles - Here, There And Everywhere

Melody

♩ = 85,000046

6

10

15

20

24

28

32

36

40

V.S.

2

Melody

44

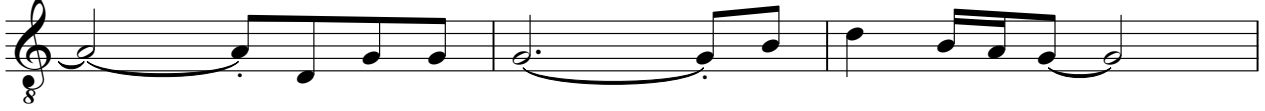

47

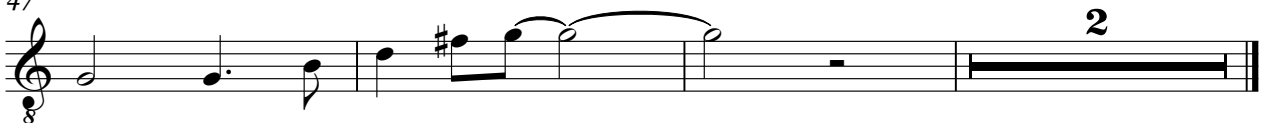

Beatles - Here, There And Everywhere

Ooh 1

♩ = 85,000046

8

14

20

29

38

44

48

Beatles - Here, There And Everywhere

Ooh 2

♩ = 85,000046

8

14

20

29

38

44

48

Ooh 3

Beatles - Here, There And Everywhere

♩ = 85,000046

8

14

20

29

38

44

48