

# Beatles - Good Day Sunshine

♩ = 120,000000

GUITAR

BASS

♩ = 120,000000

PIANO BASS

This section contains the instrumental introduction of the song. It features three staves: GUITAR (treble clef), BASS (bass clef), and PIANO BASS (treble clef). The tempo is marked as 120,000000. The GUITAR and BASS parts play a rhythmic pattern of eighth notes. The PIANO BASS part provides harmonic support with chords.

4

LEAD VOC

DRUMS

GUITAR

BASS

BK VOC

PIANO BASS

This section shows the vocal entry of the song. It includes staves for LEAD VOC, DRUMS, GUITAR, BASS, BK VOC, and PIANO BASS. The tempo remains at 120,000000. The LEAD VOC part begins with a rest followed by the vocal melody. The DRUMS part features a snare drum pattern with sixteenth notes and rests. The GUITAR part plays chords. The BASS part plays a rhythmic pattern. The BK VOC part provides background vocal harmony. The PIANO BASS part continues with harmonic support.

7

LEAD VOC

DRUMS

GUITAR

BASS

BK VOC

PIANO BASS

10

LEAD VOC

DRUMS

GUITAR

BASS

BK VOC

PIANO BASS

3

12

LEAD VOC

DRUMS

GUITAR

BASS

PIANO BASS

14

LEAD VOC

DRUMS

GUITAR

BASS

PIANO BASS

3

16

LEAD VOC

DRUMS

GUITAR

BASS

PIANO BASS

18

LEAD VOC

DRUMS

GUITAR

BASS

PIANO BASS

A double bar line is present between measures 20 and 23. Measure 23 shows a change in the drum pattern and guitar accompaniment.

26

LEAD VOC

DRUMS

GUITAR

BASS

PIANO BASS

28

LEAD VOC

DRUMS

GUITAR

BASS

PIANO

PIANO BASS

30

DRUMS

GUITAR

BASS

PIANO

PIANO BASS

32

LEAD VOC

DRUMS

GUITAR

BASS

BK VOC

PIANO

PIANO BASS

35

LEAD VOC

DRUMS

GUITAR

BASS

BK VOC

PIANO BASS

3

37

LEAD VOC

DRUMS

GUITAR

BASS

BK VOC

PIANO BASS

3

39

LEAD VOC

DRUMS

GUITAR

BASS

PIANO BASS

41

LEAD VOC

DRUMS

GUITAR

BASS

PIANO BASS

43

LEAD VOC

DRUMS

GUITAR

BASS

PIANO BASS

45

LEAD VOC

DRUMS

GUITAR

BASS

PIANO BASS

47

LEAD VOC

DRUMS

GUITAR

BASS

BK VOC

PIANO BASS

50

LEAD VOC

DRUMS

GUITAR

BASS

BK VOC

PIANO BASS

53  $\text{♩} = 120,000000$

LEAD VOC

DRUMS

GUITAR

BASS

$\text{♩} = 120,000000$

BK VOC

PIANO BASS

55

LEAD VOC

DRUMS

GUITAR

BASS

BK VOC

PIANO BASS

58

LEAD VOC

DRUMS

GUITAR

BASS

BK VOC

PIANO BASS

61

LEAD VOC

BASS

BK VOC

PIANO BASS

Beatles - Good Day Sunshine

LEAD VOC

♩ = 120,000000

4

9

14

19

25

30

38

43

48

54

♩ = 120,000000

V.S.

2

LEAD VOC

59

DRUMS

Beatles - Good Day Sunshine

♩ = 120,000000

3

8

13

17

21

26

30

34

38

42

V.S.

2

46

DRUMS

Tempo: ♩ = 120,000000

50

54

57

5

GUITAR

Beatles - Good Day Sunshine

♩ = 120,000000

6

11

16

21

26

31

36

41

46

V.S.

2

GUITAR  
♩ = 120,000000

51

56

5

2

BASS

54

58

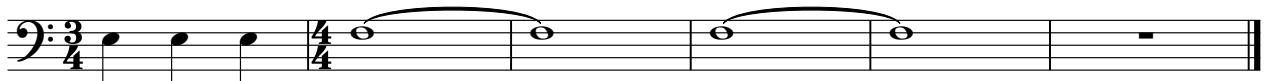

♩ = 120,000000

4

8 10

22 8

34

39 10

53 ♩ = 120,000000

58

PIANO

# Beatles - Good Day Sunshine

♩ = 120,000000

27

6 3

30

3

35

♩ = 120,000000

17 5 5

PIANO BASS

Beatles - Good Day Sunshine

♩ = 120,000000

7

12

16

20

26

30

36

41

44

V.S.

2

PIANO BASS

♩ = 120,000000

48

54

58
