

Beatles - Tomorrow Never Knows

♩ = 42,000011 ♩ = 126,000130

Electric Bass

5

Cl.

Sit.

E. Bass

9

Cl.

Sit.

E. Bass

13

Cl.

Sit.

E. Bass

17

Cl.

Sit.

E. Bass

21

Cl.

Sit.

E. Bass

25

Cl.

Sit.

E. Bass

29

Cl.

Sit.

E. Bass

32

Sit.

E. Bass

35

Sit.

E. Bass

38

Sit.

E. Bass

41

Sit.

E. Bass

44

Cl.

Sit.

E. Bass

48

Cl.

Sit.

E. Bass

52

Cl.

Sit.

E. Bass

56

Cl.

Sit.

E. Bass

60

Cl.

Sit.

E. Bass

64

Cl.

Sit.

E. Bass

68

Cl.

Sit.

E. Bass

72

Cl.

Sit.

E. Bass

76

Cl.

Sit.

E. Bass

80

Cl.

Sit.

E. Bass

83

Cl.

Sit.

E. Bass

Beatles - Tomorrow Never Knows

Clarinet in B \flat

$\text{♩} = 42,000011$ $\text{♩} = 126,000130$

9

14

19

24

30

15

49

54

59

64

V.S.

2

Clarinet in B \flat

70

76

81

2

Sitar

67

76

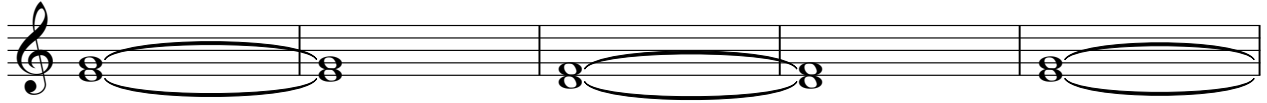

81

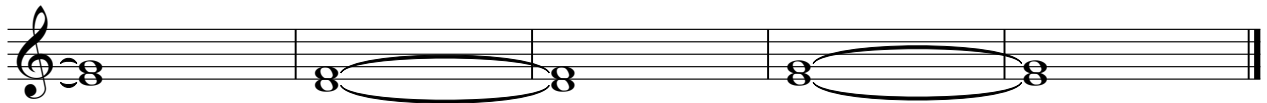

Electric Bass

Beatles - Tomorrow Never Knows

♩ = 42,000011 ♩ = 126,000130

82

