

Beatles - Sgt. Pepper's Lonely Hearts Club Band

♩ = 94,999992

Snare Drum

Bass Drum

Hihats

Toms

Brass 1

Guitar

Bass guitar

♩ = 94,999992

Brass 2

3

Lead Line

Snare Drum

Bass Drum

Hihats

Toms

Brass 1

Guitar

Bass guitar

Brass 2

6

Lead Line

Snare Drum

Bass Drum

Toms

Brass 1

Bass guitar

Brass 2

9

Lead Line

Snare Drum

Bass Drum

Toms

Brass 1

Bass guitar

Brass 2

11

Lead Line

Snare Drum

Bass Drum

Toms

Brass 1

Bass guitar

Brass 2

13

15

17

Lead Line

Trombones

Snare Drum

Bass Drum

Hihats

Brass 1

Bass guitar

20

Lead Line

Snare Drum

Bass Drum

Hihats

Brass 1

Bass guitar

22

Lead Line

Snare Drum

Bass Drum

Hihats

Brass 1

Bass guitar

25

Lead Line

Trombones

Snare Drum

Bass Drum

Hihats

Brass 1

Bass guitar

28

Lead Line

Trombones

Snare Drum

Bass Drum

Hihats

Brass 1

Bass guitar

31

Lead Line

Trombones

Snare Drum

Bass Drum

Hihats

Bass guitar

33

Lead Line

Trombones

Snare Drum

Bass Drum

Hihats

Brass 1

Bass guitar

Brass 2

36

Lead Line

Snare Drum

Bass Drum

Toms

Brass 1

Bass guitar

Brass 2

39

Lead Line

Snare Drum

Bass Drum

Toms

Brass 1

Bass guitar

Brass 2

41

Lead Line

Snare Drum

Bass Drum

Toms

Brass 1

Bass guitar

Brass 2

10

43 ♩ = 94,99992

♩ = 115,000031

Lead Line

Snare Drum

Bass Drum

Hihats

Brass 1

Bass guitar

46

Lead Line

Snare Drum

Bass Drum

Hihats

Brass 1

Bass guitar

Beatles - Sgt. Pepper's Lonely Hearts Club Band

Lead Line

♩ = 94,999992

V.S.

2

Lead Line

38

41

43

Trombones

Beatles - Sgt. Pepper's Lonely Hearts Club Band

♩ = 94,999992

12

12 13 14

15

15 16

17

7

4

17 18 19

30

30 31 32 33

34

♩ = 94,999992 ♩ = 115,000031

8

2

4

34 35 36

Snare Drum

Beatles - Sgt. Pepper's Lonely Hearts Club Band

♩ = 94,999992

7

14

20

27

33

40

♩ = 94,999992

44

♩ = 115,000031

Bass Drum

Beatles - Sgt. Pepper's Lonely Hearts Club Band

♩ = 94,999992

6

11

16

21

26

30

35

40

♩ = 94,999992

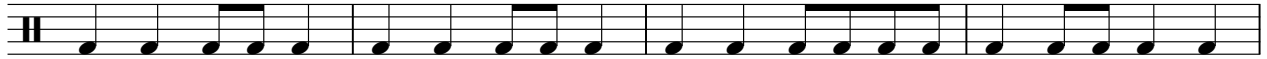

44

♩ = 115,000031

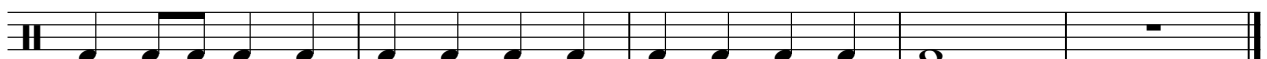

Hihats

Beatles - Sgt. Pepper's Lonely Hearts Club Band

♩ = 94,999992

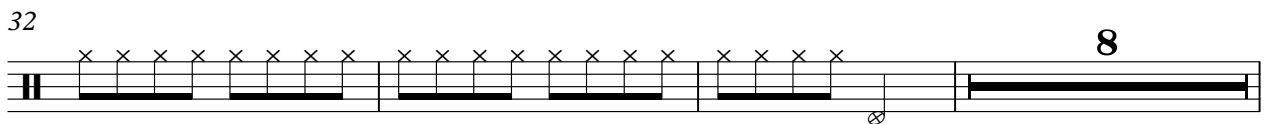
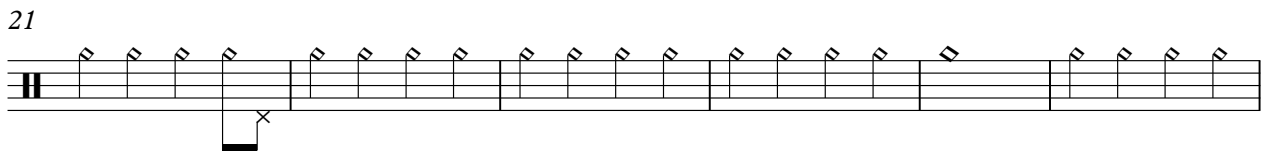
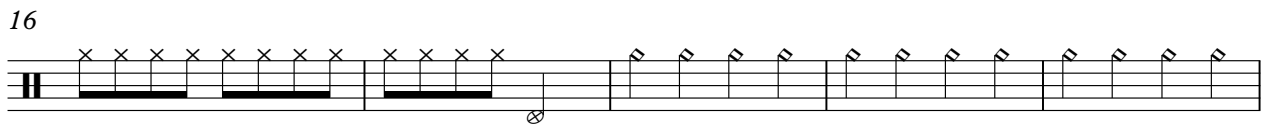
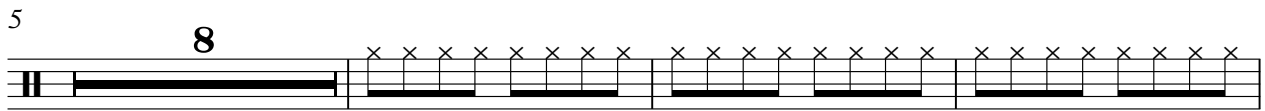
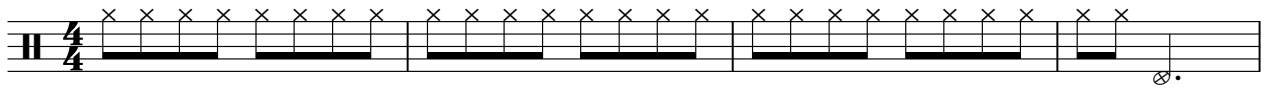

43 ♩ = 94,999992

♩ = 115,000031

Toms

Beatles - Sgt. Pepper's Lonely Hearts Club Band

♩ = 94,999992

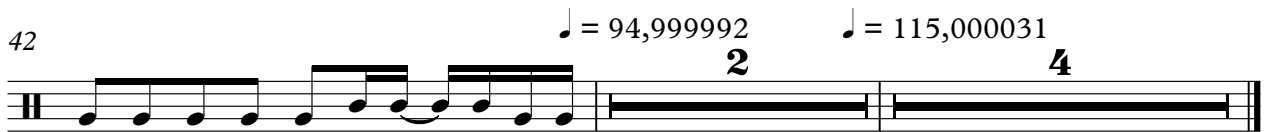
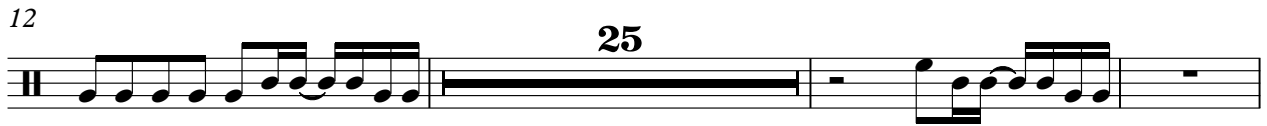
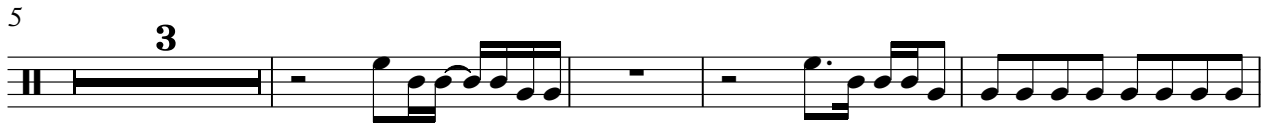

Beatles - Sgt. Pepper's Lonely Hearts Club Band

Brass 1

♩ = 94,999992

4

7

10

13 **4**

20

23

27

29 **4**

35

39

42

♩ = 94,999992

♩ = 115,000031

46

Guitar

Beatles - Sgt. Pepper's Lonely Hearts Club Band

♩ = 94,999992

4

♩ = 94,999992 ♩ = 115,000031

38 2 4

Beatles - Sgt. Pepper's Lonely Hearts Club Band

Bass guitar

♩ = 94,999992

V.S.

31

33

36

40

43 ♩ = 94,999992

45 ♩ = 115,000031

Brass 2

Beatles - Sgt. Pepper's Lonely Hearts Club Band

♩ = 94,999992

5

9

13 **22**

38

41

♩ = 94,999992 ♩ = 115,000031

2 **4**