

Beatles - With a Little Help from My Friends

♩ = 115,000031

System 1:

- Guitar (Simplified):** Shows chordal accompaniment.
- Bass guitar (Simplified):** Shows bass line accompaniment.

System 2:

- Guitar:** More active melodic line.
- Bass guitar:** More active bass line.

Flute

Snare Drum

Bass Drum

Hihats

Piano

Guitar

Bass guitar

9

Flute

Snare Drum

Bass Drum

Hihats

Piano

Guitar

Bass guitar

11

Flute

Snare Drum

Bass Drum

Hihats

Sandblock

Piano

Bass guitar

13

Flute

Snare Drum

Bass Drum

Hihats

Sandblock

Piano

Bass guitar

15

Flute

Snare Drum

Bass Drum

Hihats

Sandblock

Piano

Guitar 2

Bass guitar

17

Flute

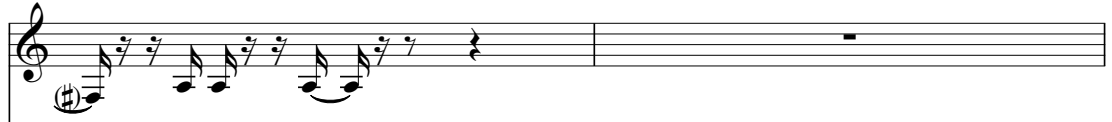

Snare Drum

Bass Drum

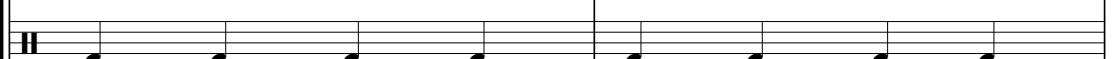

Hihats

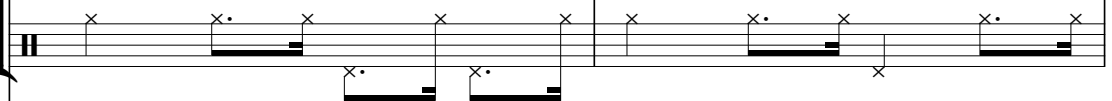

Piano

Guitar

Bass guitar

22

Flute

Snare Drum

Bass Drum

Hihats

Piano

Guitar

Bass guitar

Flute

Snare Drum

Bass Drum

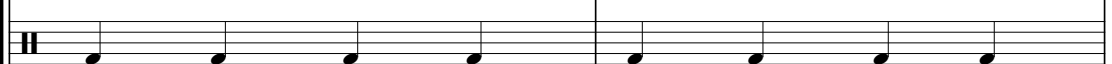

Hihats

Piano

Guitar

Bass guitar

26

Flute

Snare Drum

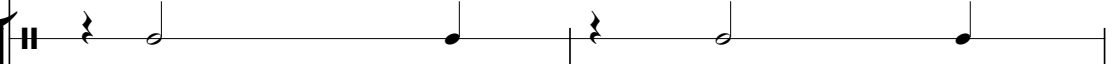

Bass Drum

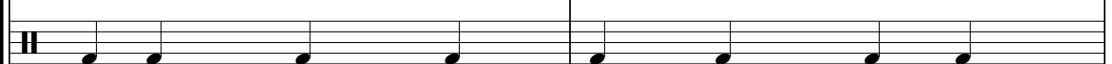

Hihats

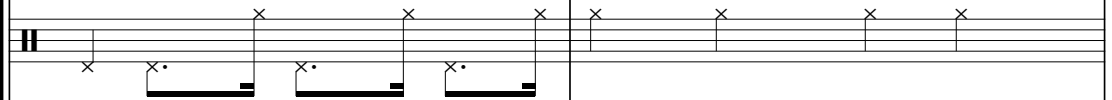

Sandblock

Piano

Guitar

Bass guitar

28

30

32

Flute

Snare Drum

Bass Drum

Hihats

Sandblock

Piano

Bass guitar

34

Flute

Snare Drum

Bass Drum

Hihats

Piano

Bass guitar

37

Flute

Snare Drum

Bass Drum

Hihats

Sandblock

Piano

Bass guitar

40

Flute

Snare Drum

Bass Drum

Hihats

Sandblock

Piano

Bass guitar

Flute

Snare Drum

Bass Drum

Hihats

Piano

Guitar

Bass guitar

44

Flute

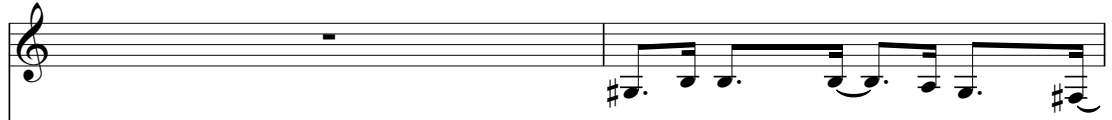

Snare Drum

Bass Drum

Hihats

Piano

Guitar

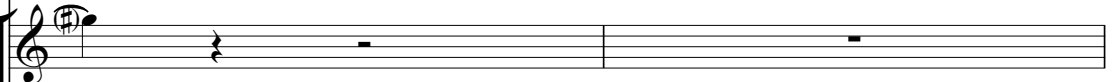

Bass guitar

Flute

Snare Drum

Bass Drum

Hihats

Piano

Guitar

Bass guitar

48

50

Flute

Snare Drum

Bass Drum

Hihats

Sandblock

Piano

Bass guitar

52

Flute

Snare Drum

Bass Drum

Hihats

Sandblock

Piano

Bass guitar

54

Flute

Snare Drum

Bass Drum

Hihats

Sandblock

Piano

Bass guitar

56

Flute

Snare Drum

Bass Drum

Hihats

Piano

Bass guitar

59

Flute

Snare Drum

Bass Drum

Hihats

Sandblock

Piano

Bass guitar

62

Flute

Snare Drum

Bass Drum

Hihats

Sandblock

Piano

Bass guitar

64

Flute

Snare Drum

Bass Drum

Hihats

Sandblock

Piano

Bass guitar

66

68

70

Beatles - With a Little Help from My Friends

Flute

♩ = 115,000031

2

5

8

11

13

15

2

19

2

23

26

29

31

34

38

42

46

49

51

53

56

60

63

66

69

70

Snare Drum

Beatles - With a Little Help from My Friends

♩ = 115,000031

6

12

19

25

31

37

43

49

55

61

V.S.

2

Snare Drum

67

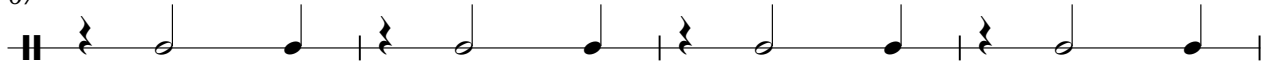

71

Bass Drum

Beatles - With a Little Help from My Friends

♩ = 115,000031
6

12

18

24

30

35

40

45

51

56

V.S.

2

Bass Drum

61

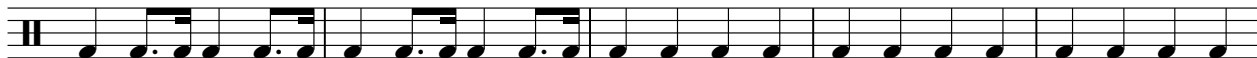

66

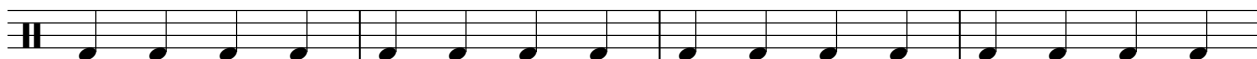

70

Beatles - With a Little Help from My Friends

Hihats

♩ = 115,000031

2

7

11

17

3

22

26

31

36

41

45

V.S.

2

Hihats

49

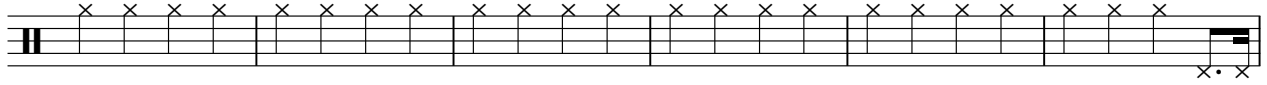

55

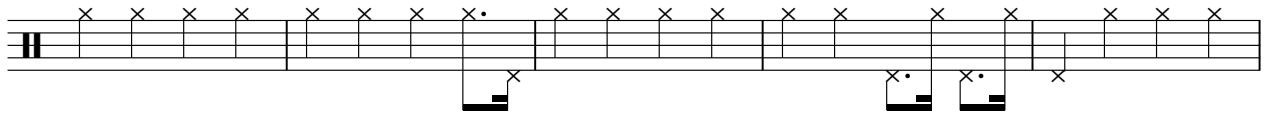

60

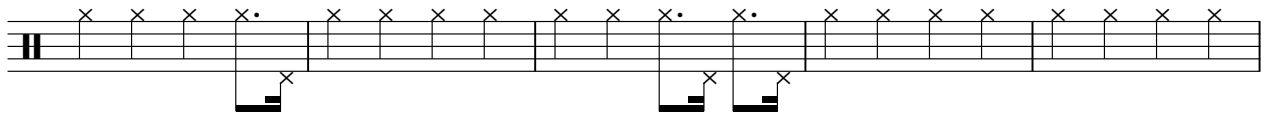

65

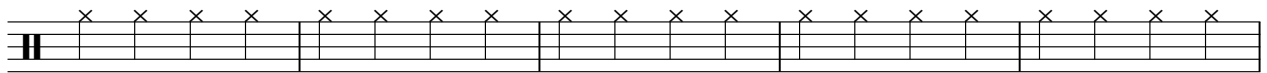

70

Toms

Beatles - With a Little Help from My Friends

♩ = 115,000031

16

18

56

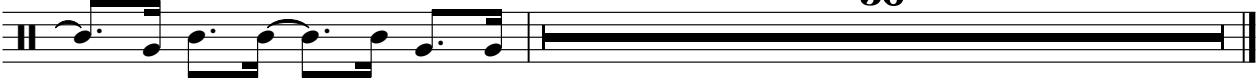

Crash Cymbal

Beatles - With a Little Help from My Friends

♩ = 115,000031

72

♩ = 115,000031

10

14

9

27

31

6

40

8

51

55

6

64

68

71

2

Beatles - With a Little Help from My Friends

Piano

♩ = 115,000031

V.S.

20

22

24

26

29

33

36

39

42

44

46

48

V.S.

51

55

58

61

64

67

71

Beatles - With a Little Help from My Friends

Guitar

♩ = 115,000031

Guitar 2

Beatles - With a Little Help from My Friends

♩ = 115,000031

15

17

56

Beatles - With a Little Help from My Friends

Bass guitar

♩ = 115,000031

2

8

13

17

2

24

29

33

38

44

49

V.S.

2

Bass guitar

53

57

62

66

69

Choir

Beatles - With a Little Help from My Friends

♩ = 115,000031 **70**
