

Beatles - Fixing a hole

♩ = 94,999992
♩ = 104,999924
♩ = 109,999908

 Flute: Melodic line with triplets in measures 3 and 4.
 Hihats: Rhythmic pattern of eighth notes.
 Hihat fills: Fills between hihat patterns.
 Bass guitar: Simple bass line.
 Harpsichord: Chordal accompaniment.

 Flute: Continues melodic line.
 Hihats: Continues rhythmic pattern.
 Hihat fills: Continues fills.
 Bass guitar: Continues bass line.
 Harpsichord: Continues chordal accompaniment.

 Flute: Continues melodic line.
 Hihats: Continues rhythmic pattern.
 Hihat fills: Continues fills.
 Toms: Enter in measure 10.
 Rimshots: Enter in measure 10.
 Guitar (2): Rhythm guitar part.
 Bass guitar: Continues bass line.
 Harpsichord: Continues chordal accompaniment.

13

Flute

Bass Drum

Snare Drum

Hihats

Toms

Crash Cymbal

Hihat fills

Rimshots

Bass guitar

Harpsichord

17

Flute

Bass Drum

Snare Drum

Hihats

Toms

Crash Cymbal

Hihat fills

Guitar (2)

Guitar(1)

Bass guitar

Harpsichord

22

Flute

Bass Drum

Snare Drum

Hihats

Hihat fills

Guitar(1)

Bass guitar

Harpischord

26

Flute

Bass Drum

Snare Drum

Hihats

Toms

Hihat fills

Rimshots

Guitar (3)

Guitar(1)

Bass guitar

Harpischord

30

Flute

Bass Drum

Snare Drum

Hihats

Toms

Crash Cymbal

Hihat fills

Rimshots

Bass guitar

Harpsichord

34

Flute

Bass Drum

Snare Drum

Hihats

Toms

Crash Cymbal

Hihat fills

Guitar(1)

Bass guitar

Harpsichord

38

Bass Drum

Snare Drum

Hihats

Toms

Hihat fills

Guitar(1)

Bass guitar

Harpsichord

42

Flute

Whistle

Bass Drum

Snare Drum

Hihats

Toms

Hihat fills

Guitar(1)

Bass guitar

Harpsichord

47

Flute

Whistle

Bass Drum

Snare Drum

Hihats

Hihat fills

Guitar(1)

Bass guitar

Harpischord

51

Flute

Bass Drum

Snare Drum

Hihats

Toms

Hihat fills

Rimshots

Guitar (3)

Guitar(1)

Bass guitar

Harpischord

55

Flute

Bass Drum

Snare Drum

Hihats

Toms

Hihat fills

Rimshots

Guitar(1)

Bass guitar

Harpsichord

59

Flute

Bass Drum

Snare Drum

Hihats

Toms

Hihat fills

Rimshots

Guitar(1)

Bass guitar

Harpsichord

63

Flute

Bass Drum

Snare Drum

Hihats

Toms

Hihat fills

Rimshots

Bass guitar

Harpsichord

66

Flute

Bass Drum

Snare Drum

Hihats

Toms

Ride Cymbal

Hihat fills

Bass guitar

Harpsichord

Flute

Beatles - Fixing a hole

♩ = 94,999992 ♩ = 104,999924 ♩ = 109,999908

2

6

11

15

20

24

27

31

35

6

43

47

50

54

60

63

66

Beatles - Fixing a hole

Bass Drum

♩ = 94,999992 ♩ = 104,999999

2

10

18

24

2

31

3

37

42

48

2

55

3

60

64

Beatles - Fixing a hole

Snare Drum

♩ = 94,999992 ♩ = 104,999994 999998

2

10

17

23

29

35

40

46

51

57

63

Hihats

Beatles - Fixing a hole

♩ = 94,999992 ♩ = 104,999924 ♩ = 109,999908

2

7

13

18

24

29

35

40

46

51

V.S.

2

Hihats

56

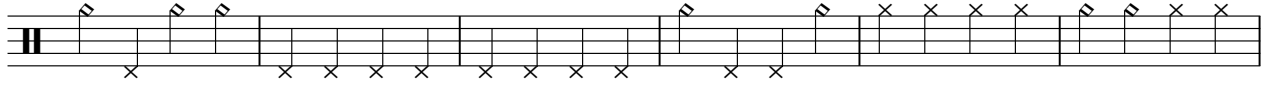

62

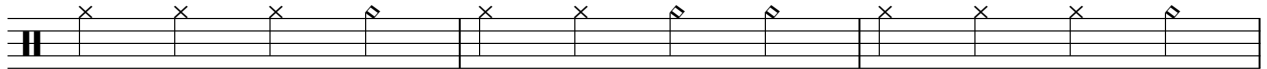

65

Beatles - Fixing a hole

Toms

♩ = 94,999992 ♩ = 104,999924 ♩ = 109,999908

2 8

14

19 10

33

38

43 10

57 3

64

Crash Cymbal

Beatles - Fixing a hole

♩ = 94,999992 ♩ = 104,999992,999908

2 **10**

17 **13**

33 **33**

Beatles - Fixing a hole

Hihat fills

♩ = 94,999992 ♩ = 104,999924 ♩ = 109,999908

2

6

10

14

18

22

26

29

32

36

V.S.

39

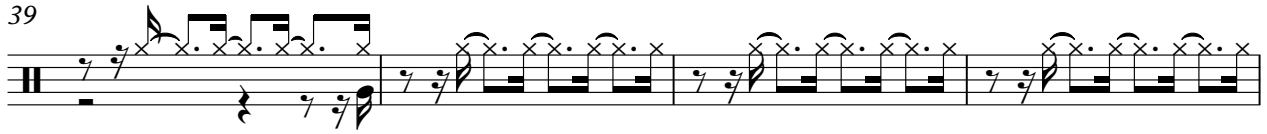

43

47

51

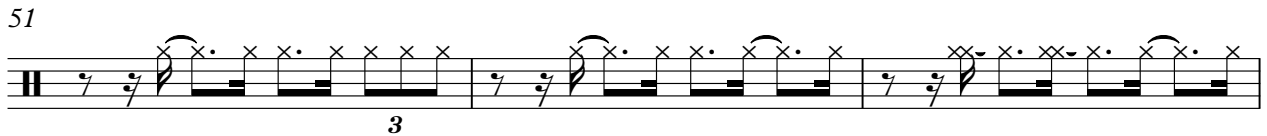

54

58

62

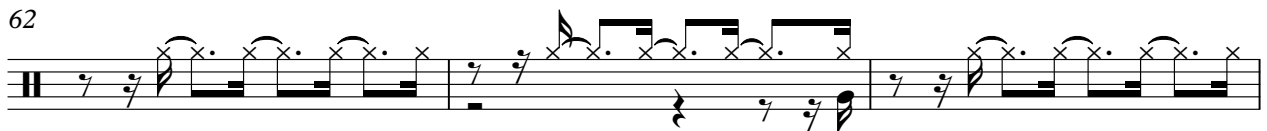

65

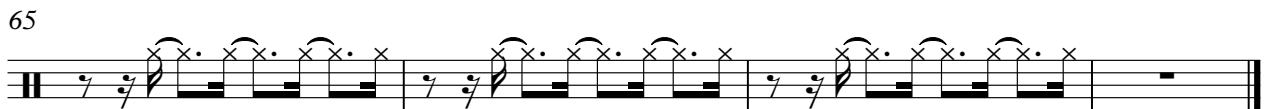

Rimshots

Beatles - Fixing a hole

$\text{♩} = 94,999992$ $\text{♩} = 104,999924$ $\text{♩} = 109,999908$

4/4 2 8

14

12

30

19

53

3

61

4

Guitar (2)

Beatles - Fixing a hole

♪ = 94,999992 ♪ = 104,999924 ♫ = 109,999908

12

Beatles - Fixing a hole

Guitar(1)

♩ = 94,999992 ♩ = 104,999992,999998

2 **6** **6**

E
B
G
D
A
E
A

18 **3**

T
A
B

25 **5**

T
A
B

34

T
A
B

39

T
A
B

44 **3**

T
A
B

51 **6** **9**

T
A
B

Bass guitar

Beatles - Fixing a hole

♩ = 94,999992 ♩ = 104,999924 ♩ = 109,999908

2

8

12

17

22

26

31

35

40

45

V.S.

2

Bass guitar

49

54

59

64

66

Harpisichord

Beatles - Fixing a hole

♩ = 94,999992

♩ = 104,999924 ♩ = 109,999908

5

10

16

21

25

29

34

V.S.

Harpsichord

40

45

49

53

58

64

Harpisichord

Beatles - Fixing a hole

♩ = 94,999992 ♩ = 104,999924 ♩ = 109,999908

65