

# Beatles - She's Leaving Home

♩ = 125,000000

Flute 1

Flute 2

Harp

♩ = 125,000000

Acc Bass Double

Violin 1

Violin 2

Viola

Cello

Contrabass

6

Flute 1

Harp

Acc Bass Double

Contrabass

12

18

25

Flute 1

Harp

Acc Bass Double

Violin 1

Violin 2

Viola

Cello

Contrabass

31

Flute 1

Harp

Acc Bass Double

Violin 1

Violin 2

Viola

Cello

Contrabass

38

Flute 1

Flute 2

Acc Bass Double

Violin 1

Violin 2

Viola

Cello

Contrabass

44

Flute 1

Flute 2

Harp

Acc Bass Double

Violin 1

Violin 2

Viola

Cello

Contrabass

50

Flute 1

Flute 2

Harp

Acc Bass Double

Violin 1

Violin 2

Viola

Cello

Contrabass

57

Flute 1

Harp

Acc Bass Double

Violin 1

Violin 2

Viola

Cello

Contrabass

64

Flute 1

Harp

Acc Bass Double

Violin 1

Violin 2

Cello

Contrabass

72

Flute 1

Harp

Acc Bass Double

Violin 1

Violin 2

Viola

Cello

Contrabass

79

Flute 1

Harp

Acc Bass Double

Violin 1

Violin 2

Viola

Cello

Contrabass

86

Flute 1

Flute 2

Harp

Acc Bass Double

Violin 1

Violin 2

Viola

Cello

Contrabass

92

Flute 1  
Flute 2  
Acc Bass Double  
Violin 1  
Violin 2  
Viola  
Cello  
Contrabass

98

Flute 1  
Flute 2  
Harp  
Acc Bass Double  
Violin 1  
Violin 2  
Viola  
Cello  
Contrabass

116

Flute 1

Harp

Acc Bass Double

Violin 1

Viola

Contrabass

118

Flute 1

Harp

Acc Bass Double

Violin 1

Violin 2

Viola

Contrabass

122

Flute 1  
Flute 2  
Harp  
Acc Bass Double  
Violin 1  
Violin 2  
Viola  
Cello  
Contrabass

128

Flute 1  
Flute 2  
Acc Bass Double  
Violin 1  
Violin 2  
Viola  
Cello  
Contrabass

134

Flute 1  
Flute 2  
Harp  
Acc Bass Double  
Violin 1  
Violin 2  
Viola  
Cello  
Contrabass

142

Flute 1  
Harp  
Acc Bass Double  
Violin 1  
Violin 2  
Viola  
Cello  
Contrabass

148

Flute 1

Harp

Acc Bass Double

Violin 1

Violin 2

Viola

Contrabass

Flute 1

Beatles - She's Leaving Home

♩ = 125,000000

5

12 2

20 3

30

38

48

56 3

66

74 2

82

Flute 1

89

99

108

117

125

135

142

154

Flute 2

Beatles - She's Leaving Home

♩ = 125,000000

38

44

51 2 35

93

101 2 19

127

134 2 13

154

Harp

Beatles - She's Leaving Home

♩ = 125,000000

6

11

16

23

28

35

10

49

8

61

69

77

85

100

109

114

121

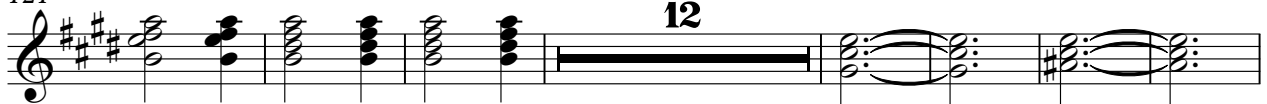

140

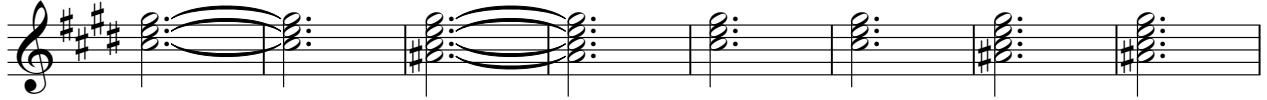

148

154

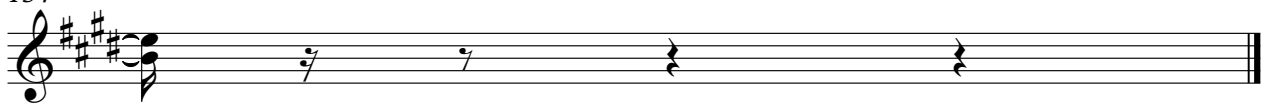

Acc Bass Double

Beatles - She's Leaving Home

♩ = 125,000000  
10

17

26

36

46

55

62

71

79

87

V.S.

95

103

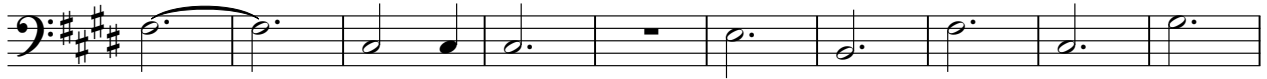

113

121

128

137

145

154

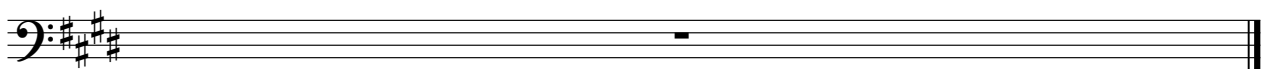

Violin 1

Beatles - She's Leaving Home

♩ = 125,000000

26

33

40

46

53

62

72

79

88

94

V.S.

100

108

117

119

124

131

138

147

154

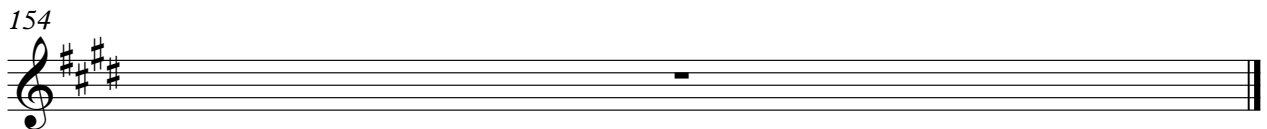

Violin 2

Beatles - She's Leaving Home

$\text{♩} = 125,000000$

13

21

36

42

48

56

65

74

81

90

V.S.

Viola

Beatles - She's Leaving Home

♩ = 125,000000

13

21

8

36

42

10

56

12

74

2

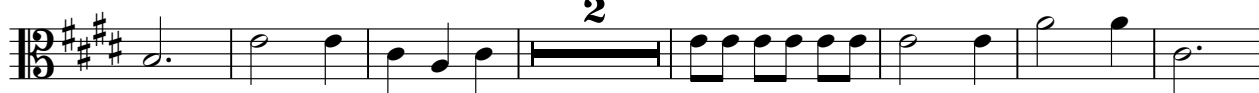

83

91

97

103

5

113

124

130

137

145

154

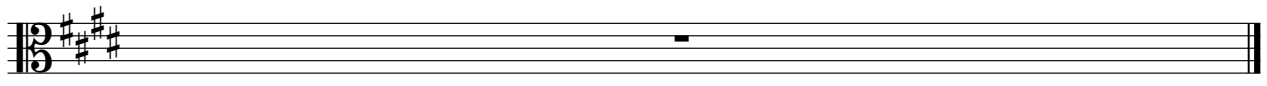

Cello

Beatles - She's Leaving Home

♩ = 125,000000

13

21

33

41

49

56

67

77

84

90

97

108

116

130

138

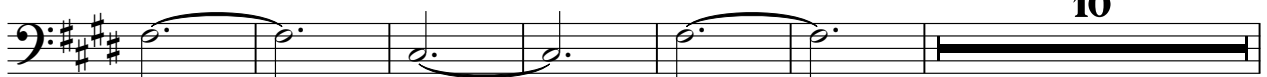

154

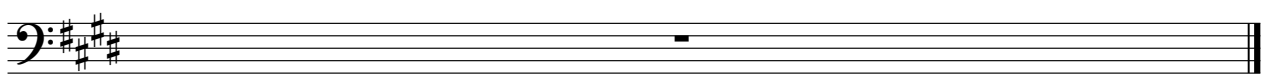

Contrabass

Beatles - She's Leaving Home

♩ = 125,000000  
10

17

26

36

46

55

62

71

79

87

V.S.

95

103

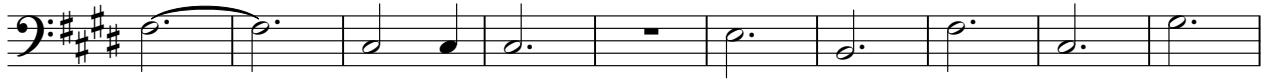

113

121

128

137

145

154

