

Beatles - Lovely Rita

♩ = 96,000000

Lead Voice

Choir

3

Bass Drum

Snare Drum

Toms

Lead Voice

Choir

2

5

Clarinet

Bass Drum

Snare Drum

Hihats

Ride Cymbal

Lead Voice

Bass guitar

7

Clarinet

Bass Drum

Snare Drum

Hihats

Ride Cymbal

Lead Voice

Bass guitar

9

Bass Drum

Snare Drum

Hihats

Crash Cymbal

Lead Voice

Bass guitar

Piano

11

Bass Drum

Snare Drum

Hihats

Lead Voice

Bass guitar

Piano

13

Bass Drum

Snare Drum

Hihats

Lead Voice

Bass guitar

Piano

15

Bass Drum

Snare Drum

Hihats

Lead Voice

Bass guitar

Piano

17

Bass Drum

Snare Drum

Hihats

Lead Voice

Bass guitar

Piano

19

Bass Drum

Snare Drum

Hihats

Lead Voice

Bass guitar

Voice

Piano

21

Bass Drum

Snare Drum

Hihats

Lead Voice

Bass guitar

Choir

Piano

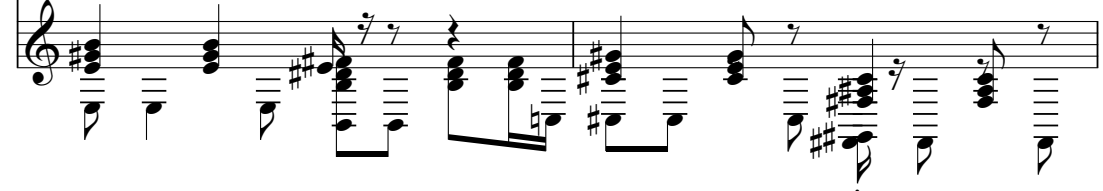

23

Bass Drum

Snare Drum

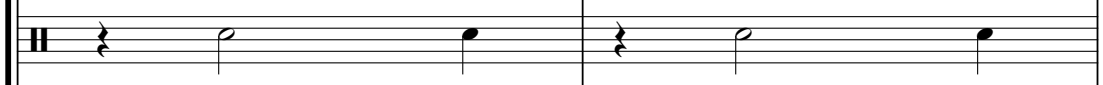

Hihats

Lead Voice

Bass guitar

Choir

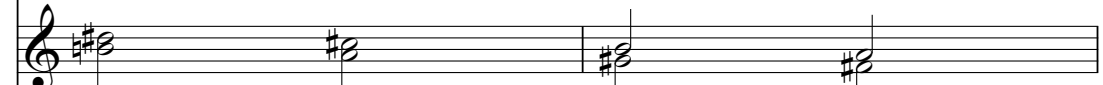

Piano

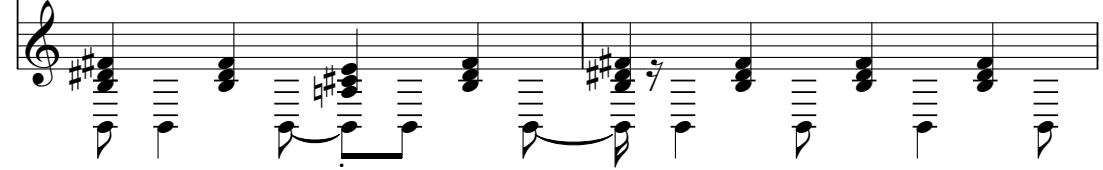

25

Bass Drum

Snare Drum

Hihats

Toms

Bass guitar

Choir

Piano

27

Bass Drum

Snare Drum

Hihats

Crash Cymbal

Bass guitar

Elec. Piano

Piano

29

Bass Drum

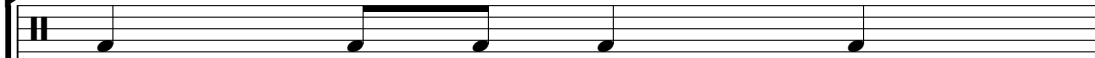

Snare Drum

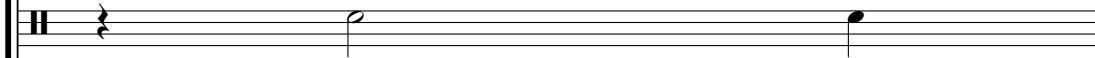

Hihats

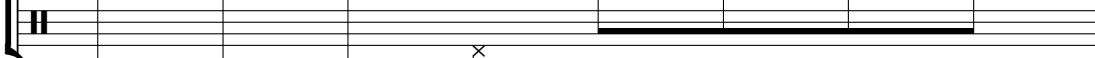

Bass guitar

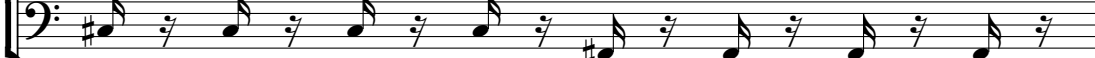

Elec. Piano

Piano

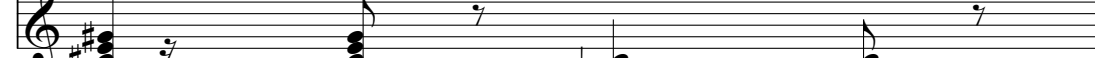

30

Bass Drum

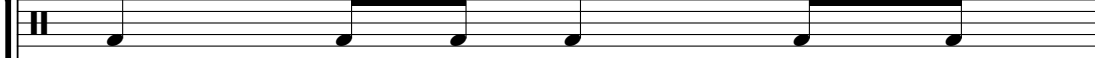

Snare Drum

Hihats

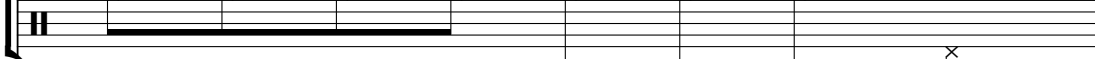

Bass guitar

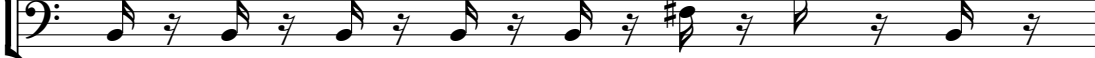

Elec. Piano

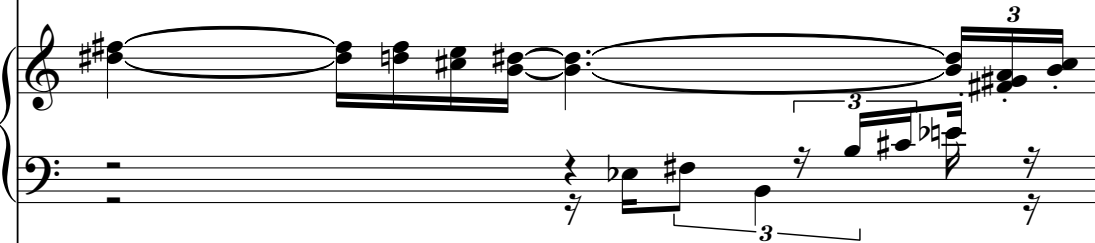

Piano

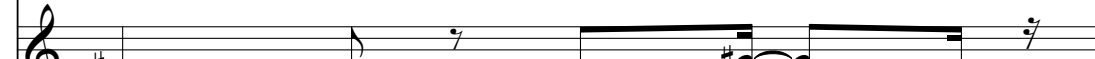

31

Bass Drum

Snare Drum

Hihats

Lead Voice

Bass guitar

Elec. Piano

Piano

33

Bass Drum

Snare Drum

Hihats

Rimshots

Lead Voice

Bass guitar

Piano

Bass Drum

Snare Drum

Hihats

Rimshots

Lead Voice

Bass guitar

Piano

37

Bass Drum

Snare Drum

Hihats

Rimshots

Lead Voice

Bass guitar

Choir

Piano

39

Bass Drum

Snare Drum

Hihats

Lead Voice

Bass guitar

Piano

41

Clarinet

Bass Drum

Snare Drum

Hihats

Lead Voice

Bass guitar

Choir

43

Clarinet

Bass Drum

Snare Drum

Hihats

Lead Voice

Bass guitar

Choir

45

Clarinet

Bass Drum

Snare Drum

Hihats

Lead Voice

Bass guitar

Choir

47

Clarinet

Bass Drum

Snare Drum

Hihats

Lead Voice

Bass guitar

Choir

49

Bass Drum

Snare Drum

Hihats

Bass guitar

Piano

51

Bass Drum

Hihats

Crash Cymbal

Lead Voice

Bass guitar

Piano

Clarinet

Beatles - Lovely Rita

♩ = 96,000000

4

8

32

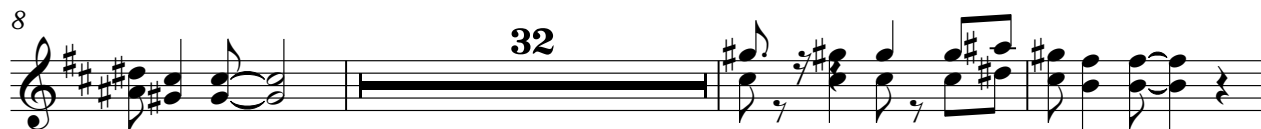

43

46

3

Bass Drum

Beatles - Lovely Rita

♩ = 96,000000

3

8

13

18

23

28

33

38

43

48

Snare Drum

Beatles - Lovely Rita

♩ = 96,000000

3

9

15

21

27

33

39

45

48

3

Hihats

Beatles - Lovely Rita

♩ = 96,000000

4

8

12

16

20

24

28

32

36

40

V.S.

2

Hihats

44

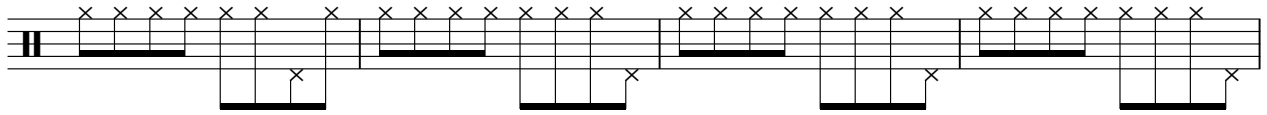

48

Toms

Beatles - Lovely Rita

♩ = 96,000000

3 **21**

26 **25**

Ride Cymbal

Beatles - Lovely Rita

♩ = 96,000000

4

7

43

Crash Cymbal

Beatles - Lovely Rita

♩ = 96,000000

8 17

27

23

Rimshots

Beatles - Lovely Rita

♩ = 96,000000

33

4/4

36

14

Beatles - Lovely Rita

Lead Voice

$\text{♩} = 96,000000$

3

6

9

11

13

15

17

20

22

7

2

Lead Voice

31

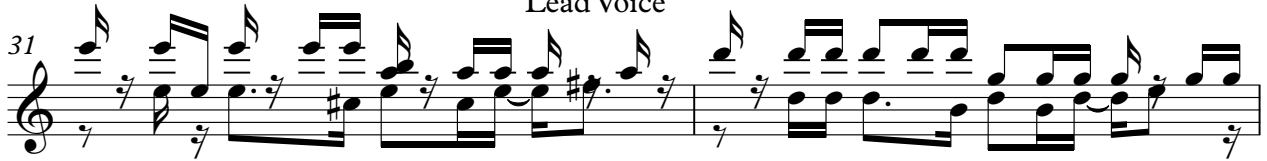

33

35

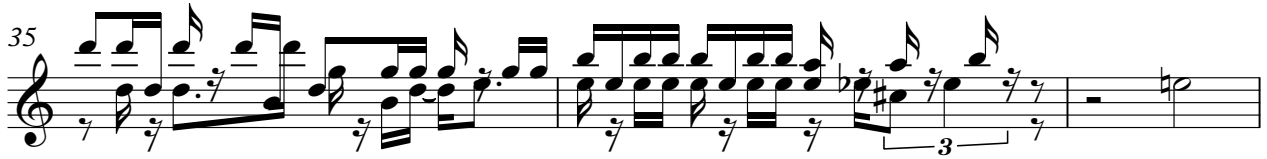

38

40

43

46

48

2

Beatles - Lovely Rita

Bass guitar

♩ = 96,000000

4

8

11

13

15

17

19

21

23

25

V.S.

28

30

32

34

36

39

42

46

49

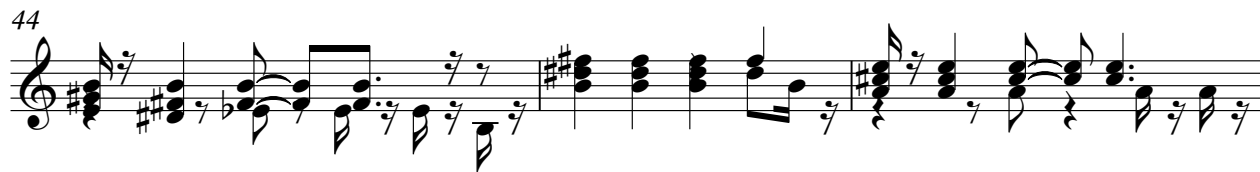
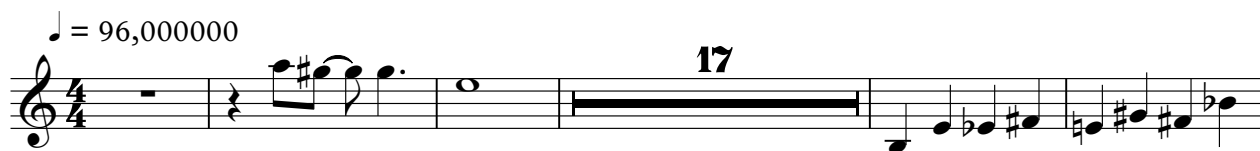

♩ = 96,000000

26

3 3 6

28

6

30

3 20 20

Voice

Beatles - Lovely Rita

♩ = 96,000000

18 **32**

Beatles - Lovely Rita

Piano

♩ = 96,000000
8

11
14
17
20
23
27
30
33
36

V.S.

39

8

49

51

6