

Beatles - The Fool On The Hill

♩ = 140,000137

Flute 1

Flute 2

Harmonica

Percussion Std Drums

Piano

♩ = 140,000137

12 String Gtr Bank 8

Fretles E. Bass

Voc Lead Aahs

7

Flute 1

Harmonica

Piano

12 String Gtr Bank 8

Voc Lead Aahs

12

Flute 1

Harmonica

Piano

Voc Lead Aahs

17

Flute 1

Flute 2

Harmonica

Percussion Std Drums

Piano

Voc Lead Aahs

21

Flute 1

Flute 2

Percussion Std Drums

Piano

Voc Lead Aahs

25

Flute 1

Flute 2

Percussion Std Drums

Piano

12 String Gtr Bank 8

Voc Lead Aahs

30

Flute 1

Piano

12 String Gtr Bank 8

Voc Lead Aahs

35

Flute 1

Flute 2

Harmonica

Piano

Voc Lead Aahs

39

Flute 1

Flute 2

Harmonica

Percussion Std Drums

Piano

Voc Lead Aahs

43

Flute 1

Flute 2

Percussion Std Drums

Piano

Voc Lead Aahs

47

Flute 1

Flute 2

Percussion Std Drums

Piano

Voc Lead Aahs

51

Flute 1

Flute 2

Percussion Std Drums

Piano

Fretles E. Bass

56

Flute 1

Flute 2

Harmonica

Percussion Std Drums

Piano

Fretles E. Bass

Voc Lead Aahs

61

Flute 1

Flute 2

Harmonica

Piano

Voc Lead Aahs

66

Flute 1

Flute 2

Harmonica

Percussion Std Drums

Piano

Voc Lead Aahs

70

Flute 1

Flute 2

Percussion Std Drums

Piano

Voc Lead Aahs

74

Flute 1

Flute 2

Percussion Std Drums

Piano

12 String Gtr Bank 8

Fretles E. Bass

Voc Lead Aahs

79

Flute 1

Flute 2

Harmonica

Percussion Std Drums

Piano

12 String Gtr Bank 8

Fretles E. Bass

Voc Lead Aahs

84

Flute 1

Flute 2

Harmonica

Piano

Voc Lead Aahs

89

Flute 1

Flute 2

Harmonica

Percussion Std Drums

Piano

Voc Lead Aahs

93

Flute 1

Flute 2

Percussion Std Drums

Piano

Voc Lead Aahs

96

Flute 1

Flute 2

Percussion Std Drums

Piano

12 String Gtr Bank 8

Fretles E. Bass

Voc Lead Aahs

101

Flute 1

Flute 2

Percussion Std Drums

Piano

12 String Gtr Bank 8

Fretles E. Bass

Voc Lead Aahs

106

Flute 1

Flute 2

Percussion Std Drums

Piano

12 String Gtr Bank 8

Fretles E. Bass

Voc Lead Aahs

111

Flute 1

Flute 2

Percussion Std Drums

Piano

12 String Gtr Bank 8

Fretles E. Bass

Voc Lead Aahs

116

Flute 1

Flute 2

Percussion Std Drums

Piano

12 String Gtr Bank 8

Fretles E. Bass

Voc Lead Aahs

121

Flute 1

Flute 2

Percussion Std Drums

Piano

12 String Gtr Bank 8

Fretles E. Bass

Voc Lead Aahs

126

Flute 1

Flute 2

Percussion Std Drums

Piano

12 String Gtr Bank 8

Fretles E. Bass

Voc Lead Aahs

131

Flute 1

Flute 2

Percussion Std Drums

Piano

12 String Gtr Bank 8

Fretles E. Bass

Voc Lead Aahs

136

Flute 1

Flute 2

Percussion Std Drums

Piano

12 String Gtr Bank 8

Fretles E. Bass

Voc Lead Aahs

Flute 1

Beatles - The Fool On The Hill

♩ = 140,000137

2

10

18

27

2

35

44

6

51

3

2

58

66

72

2

Flute 2

Beatles - The Fool On The Hill

♩ = 140,000137

14

22

35

44

53

58

68

75

81

90

98

104

109

114

120

125

130

135

140

Harmonica

Beatles - The Fool On The Hill

♩ = 140,000137

10

10

17

17

17

17

17

17

50

50

140

140

Beatles - The Fool On The Hill

Percussion Std Drums

♩ = 140,000137
17

21

25

44

48

55

60

69

73

80

90

94

100

106

112

118

124

130

135

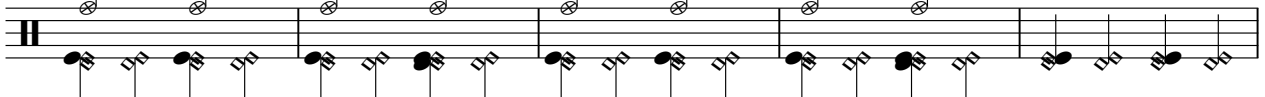

140

Piano

Beatles - The Fool On The Hill

♩ = 140,000137

7

13

19

24

30

V.S.

36

42

48

53

59

65

71

76

82

88

94

100

106

112

118

124

130

135

140

12 String Gtr Bank 8 Beatles - The Fool On The Hill

♩ = 140,000137

4

11 18

34 42

81 15

101 2

109 2

117 2

125

132

136

2

12 String Gtr Bank 8

140

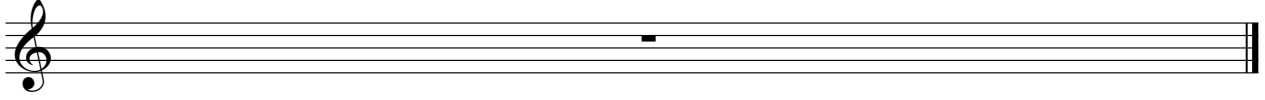

♩ = 140,000137

51

56

16

76

82

16

102

108

114

120

126

132

2

Fretles E. Bass

136

140

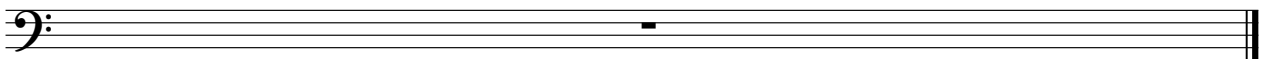

Beatles - The Fool On The Hill

Voc Lead Aahs

♩ = 140,000137

3

8

13

17

22

28

33

38

43

47

2

9

59

64

69

74

81

86

91

95

102

110

