

# Beatles - I Am The Walrus

♩ = 42,999996

Acoustic Piano

Drums

Acoustic Bass

Chorused Piano

Pad 5 (bowed)

♩ = 42,999996

String Ensemble

String Ensemble

String Ensemble

3

Acoustic Piano

Drums

Chorused Piano

String Ensemble

String Ensemble

String Ensemble

4

Acoustic Piano

Drums

Acoustic Bass

Chorused Piano

String Ensemble

String Ensemble

String Ensemble

5

Acoustic Piano

Drums

Acoustic Bass

Chorused Piano

String Ensemble

7

Acoustic Piano

Drums

Acoustic Bass

Chorused Piano

Pad 5 (bowed)

String Ensemble

9

Acoustic Piano

Drums

Acoustic Bass

Chorused Piano

String Ensemble

3

||

10

Acoustic Piano

Drums

Acoustic Bass

Chorused Piano

String Ensemble

3 3 6 3

11

Acoustic Piano

Drums

Acoustic Bass

Chorused Piano

Pad 5 (bowed)

String Ensemble

13

Acoustic Piano

Drums

Acoustic Bass

Chorused Piano

Pad 5 (bowed)

String Ensemble

14

Acoustic Piano

Drums

Acoustic Bass

Chorused Piano

Pad 5 (bowed)

String Ensemble

6

6

15

Acoustic Piano

Drums

Acoustic Bass

Chorused Piano

Pad 5 (bowed)

String Ensemble

String Ensemble

3

17

Acoustic Piano

Drums

Acoustic Bass

Chorused Piano

Pad 5 (bowed)

String Ensemble

String Ensemble

18

Acoustic Piano

Drums

Acoustic Bass

Chorused Piano

Pad 5 (bowed)

String Ensemble

19

Acoustic Piano

Drums

Acoustic Bass

Chorused Piano

Pad 5 (bowed)

String Ensemble

20

Acoustic Piano

Drums

Acoustic Bass

Chorused Piano

Pad 5 (bowed)

String Ensemble

21

Acoustic Piano

Drums

Acoustic Bass

Chorused Piano

Pad 5 (bowed)

String Ensemble

String Ensemble

23

Acoustic Piano

Drums

Acoustic Bass

Chorused Piano

String Ensemble

String Ensemble

25

Acoustic Piano

Drums

Acoustic Bass

Chorused Piano

String Ensemble

String Ensemble

String Ensemble

26

Acoustic Piano

Drums

Acoustic Bass

Chorused Piano

String Ensemble

String Ensemble

String Ensemble

27

Acoustic Piano

Drums

Acoustic Bass

Chorused Piano

String Ensemble

String Ensemble

29

Acoustic Piano

Drums

Acoustic Bass

Chorused Piano

String Ensemble

String Ensemble

31

Acoustic Piano

Drums

Acoustic Bass

Chorused Piano

Pad 5 (bowed)

String Ensemble

String Ensemble

String Ensemble

3

32

Acoustic Piano

Drums

Acoustic Bass

Chorused Piano

Pad 5 (bowed)

String Ensemble

String Ensemble

String Ensemble

33

Acoustic Piano

Drums

Acoustic Bass

Chorused Piano

String Ensemble

String Ensemble

String Ensemble

34

Acoustic Piano

Drums

Acoustic Bass

Chorused Piano

String Ensemble

String Ensemble

String Ensemble

35

Acoustic Piano

Drums

Acoustic Bass

Chorused Piano

String Ensemble

String Ensemble

String Ensemble

37

Acoustic Piano

Drums

Acoustic Bass

Chorused Piano

String Ensemble

String Ensemble

String Ensemble

39

Acoustic Piano

Drums

Acoustic Bass

Chorused Piano

String Ensemble

String Ensemble

String Ensemble

41

Acoustic Piano

Drums

Acoustic Bass

Chorused Piano

String Ensemble

String Ensemble

String Ensemble

42

Acoustic Piano

Drums

Acoustic Bass

Chorused Piano

String Ensemble

String Ensemble

String Ensemble

43

Acoustic Piano

Drums

Acoustic Bass

Chorused Piano

String Ensemble

String Ensemble

String Ensemble

44

Acoustic Piano

Drums

Acoustic Bass

Chorused Piano

String Ensemble

String Ensemble

String Ensemble

45

Acoustic Piano

Drums

Acoustic Bass

Chorused Piano

String Ensemble

String Ensemble

String Ensemble

46

Acoustic Piano

Drums

Acoustic Bass

Chorused Piano

String Ensemble

String Ensemble

String Ensemble

47

Acoustic Piano

Drums

Acoustic Bass

Chorused Piano

String Ensemble

String Ensemble

String Ensemble

48

Acoustic Piano

Drums

Acoustic Bass

Chorused Piano

String Ensemble

String Ensemble

String Ensemble

49

Acoustic Piano

Drums

Acoustic Bass

Chorused Piano

String Ensemble

String Ensemble

String Ensemble

50

Acoustic Piano

Drums

Acoustic Bass

Chorused Piano

String Ensemble

String Ensemble

String Ensemble

Acoustic Piano

Beatles - I Am The Walrus

♩ = 42,999996

2

6

10

13

16

19

21

24

28

32

35

38

41

43

45

47

49

# Beatles - I Am The Walrus

## Drums

♩ = 42,999996

3

4

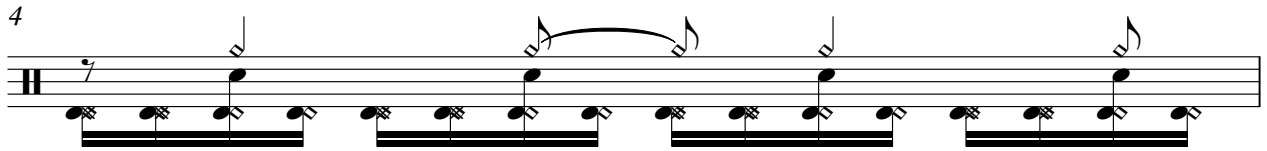

5

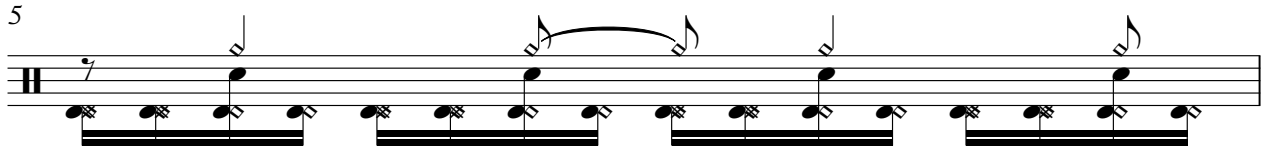

6

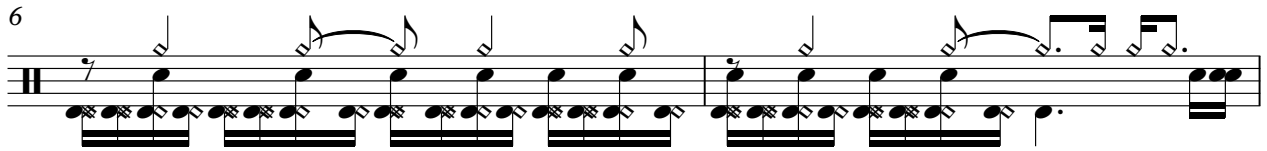

8

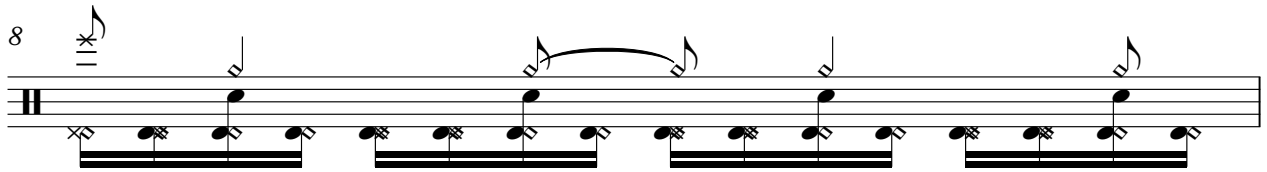

9

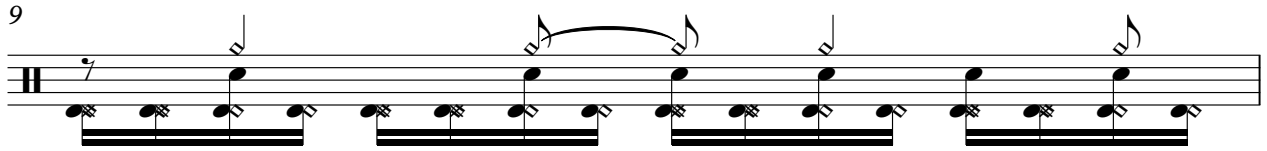

10

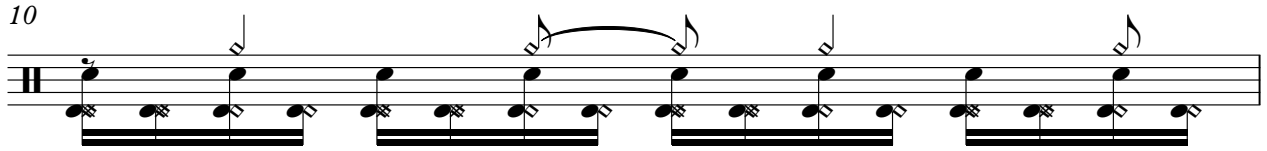

11

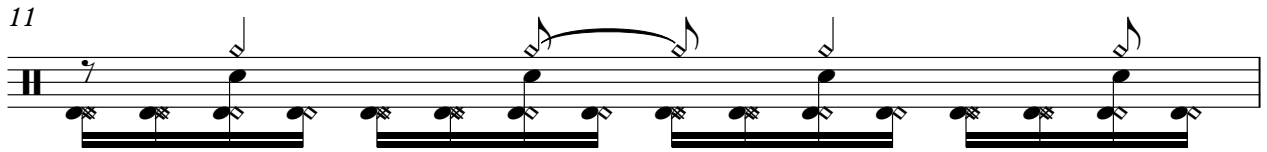

12

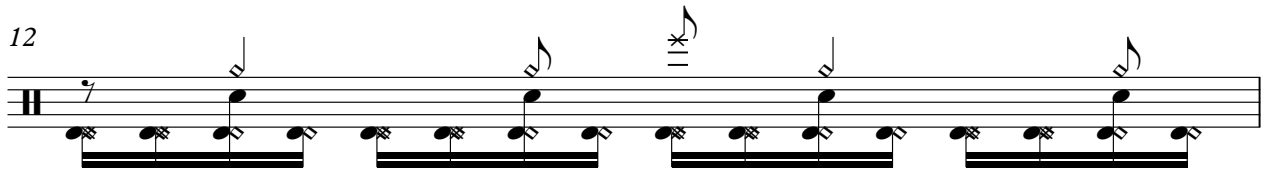

V.S.

Drums

13

14

15

16

17

18

19

20

21

24

Drums

26

27

28

29

30

31

32

33

34

35

V.S.

Drums

36

37

38

39

40

41

42

43

44

45

46

47

48

49

# Beatles - I Am The Walrus

Acoustic Bass

♩ = 42,999996

3

6

9

12

15

18

21

24

27

29

32

35

37

40

44

48

# Beatles - I Am The Walrus

## Chorused Piano

♩ = 42,999996

3

4

7

11

15

V.S.

18

22

25

27

31

35

39

42

45

48

# Beatles - I Am The Walrus

Pad 5 (bowed)

$\text{♩} = 42,999996$

6 4

13

17

21

23

8 20

# Beatles - I Am The Walrus

## String Ensemble

♩ = 42,999996

5

20

27

2

32

34

38

40

42

43

44

V.S.

2  
45

String Ensemble

6 6 6 6

46

6 6 6 6

47

6 6 6 6

48

6 6 6 6

49

6 6 6 6

50

Beatles - I Am The Walrus

String Ensemble

♩ = 42,999996

10

15

3

21

25

27

2

31

35

39

41

43

V.S.

2

String Ensemble

45

6 6

46

6 6 6 6

47

6 6 6 6

48

6 6 6 6

49

6 6 6 6

50

6 6

String Ensemble

Beatles - I Am The Walrus

♩ = 42,999996

5

8

10

13

15

18

20

23

27

V.S.

29

32

34

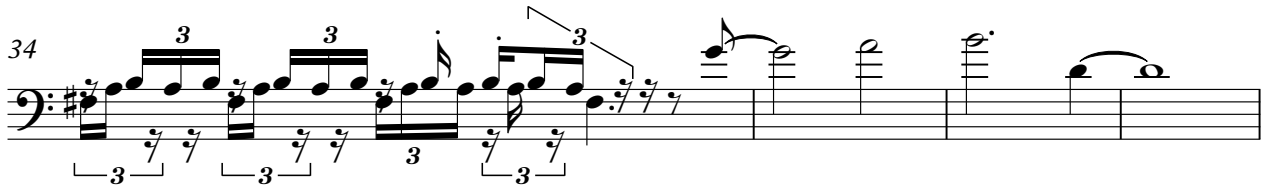

38

40

42

44

46

48

50

