

Beatles - Hey bulldog

♩ = 100,000000

A second tempo marking, ♩ = 100,000000, is located at the bottom of the score.

3

Drums

Ride Cymbal

Tambourine

Piano

Distorted Guitar

Electric Guitar

Bass Guitar

5

Drums

Ride Cymbal

Tambourine

Piano

Bass Guitar

Vocal Melody (lyrics)

Strings

7

Drums

Ride Cymbal

Tambourine

Piano

Bass Guitar

Vocal Melody (lyrics)

Strings

9

Drums

Ride Cymbal

Tambourine

Piano

Bass Guitar

Vocal Melody (lyrics)

Strings

11

Drums

Ride Cymbal

Tambourine

Piano

Bass Guitar

Vocal Melody (lyrics)

Strings

13

Drums

Ride Cymbal

Tambourine

Piano

Bass Guitar

Vocal Melody (lyrics)

Strings

15

Drums

Ride Cymbal

Tambourine

Piano

Bass Guitar

Vocal Melody (lyrics)

Strings

17

Drums

Ride Cymbal

Tambourine

Piano

Bass Guitar

Vocal Melody (lyrics)

Strings

19

Drums

Ride Cymbal

Tambourine

Piano

Bass Guitar

Vocal Melody (lyrics)

Strings

21

Drums

Ride Cymbal

Tambourine

Piano

Bass Guitar

Vocal Melody (lyrics)

Strings

23

25

Drums

Ride Cymbal

Tambourine

Piano

Distorted Guitar

Electric Guitar

Bass Guitar

Vocal Melody (lyrics)

Strings

27

Drums

Ride Cymbal

Tambourine

Piano

Distorted Guitar

Electric Guitar

Bass Guitar

29

Drums

Ride Cymbal

Tambourine

Piano

Distorted Guitar

Electric Guitar

Bass Guitar

Strings

31

Drums

Ride Cymbal

Tambourine

Piano

Distorted Guitar

Bass Guitar

Strings

33

Drums

Ride Cymbal

Tambourine

Piano

Distorted Guitar

Bass Guitar

Strings

35

Drums

Ride Cymbal

Tambourine

Piano

Distorted Guitar

Bass Guitar

Strings

37

Drums

Ride Cymbal

Tambourine

Piano

Distorted Guitar

Bass Guitar

Vocal Melody (lyrics)

Strings

39

Drums

Ride Cymbal

Tambourine

Piano

Distorted Guitar

Bass Guitar

Vocal Melody (lyrics)

Strings

41

Drums

Ride Cymbal

Tambourine

Piano

Bass Guitar

Vocal Melody (lyrics)

Strings

43

Drums

Ride Cymbal

Tambourine

Piano

Bass Guitar

Vocal Melody (lyrics)

Strings

45

Drums

Ride Cymbal

Tambourine

Piano

Bass Guitar

Vocal Melody (lyrics)

Strings

47

Drums

Ride Cymbal

Tambourine

Piano

Bass Guitar

Vocal Melody (lyrics)

Strings

49

Drums

Ride Cymbal

Tambourine

Piano

Bass Guitar

Vocal Melody (lyrics)

Strings

51

Drums

Ride Cymbal

Tambourine

Piano

Distorted Guitar

Electric Guitar

Bass Guitar

Strings

53

Drums

Ride Cymbal

Tambourine

Piano

Distorted Guitar

Electric Guitar

Bass Guitar

Strings

55

Drums

Ride Cymbal

Tambourine

Piano

Distorted Guitar

Electric Guitar

Bass Guitar

Vocal Melody (lyrics)

57

Drums

Ride Cymbal

Tambourine

Piano

Distorted Guitar

Electric Guitar

Bass Guitar

Vocal Melody (lyrics)

59

Drums

Ride Cymbal

Tambourine

Piano

Distorted Guitar

Electric Guitar

Bass Guitar

Vocal Melody (lyrics)

61

Drums

Ride Cymbal

Tambourine

Piano

Distorted Guitar

Electric Guitar

Bass Guitar

Vocal Melody (lyrics)

63

65

67

69

71

Drums

Ride Cymbal

Tambourine

Piano

Distorted Guitar

Electric Guitar

Bass Guitar

Vocal Melody (lyrics)

Strings

Beatles - Hey bulldog

Drums

♩ = 100,000000

2

5

9

13

17

21

25

28

31

35

V.S.

39

43

47

51

53

55

57

59

61

63

65

67

69

71

Ride Cymbal

Beatles - Hey bulldog

♩ = 100,000000

2

7

12

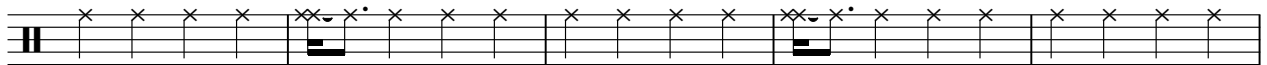

17

22

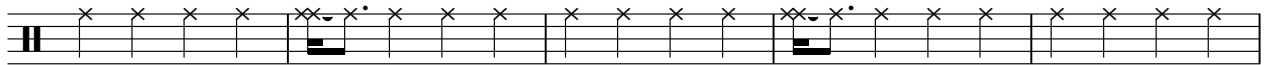

27

32

37

42

47

V.S.

2

Ride Cymbal

52

58

64

69

Tambourine

Beatles - Hey bulldog

♩ = 100,000000

2

5

8

11

14

17

20

23

26

29

V.S.

Tambourine

32

35

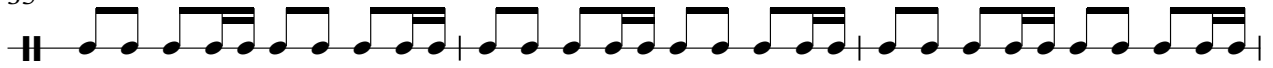

38

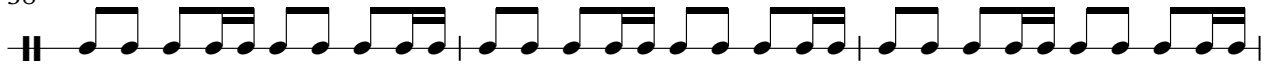

41

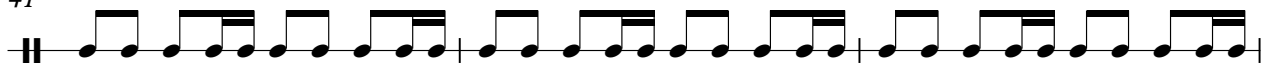

44

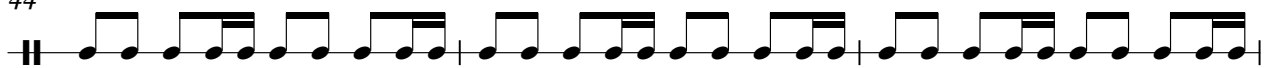

47

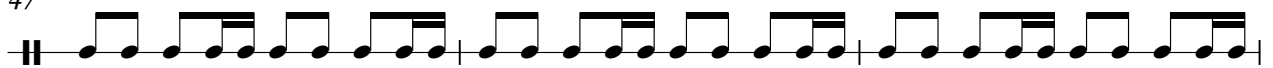

50

53

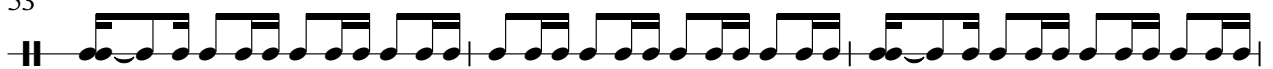

56

59

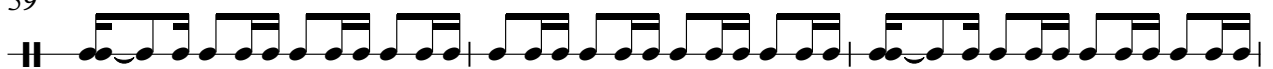

Tambourine

62

65

68

71

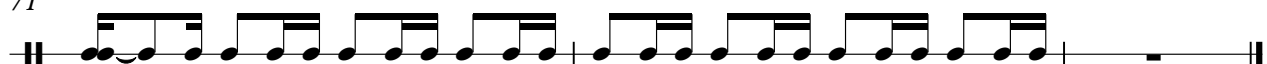

Piano

Beatles - Hey bulldog

♩ = 100,000000

V.S.

24

26

28

31

34

37

40

43

46

48

50

52

54

57

60

63

V.S.

66

69

71

Distorted Guitar

Beatles - Hey bulldog

♩ = 100,000000

2

5 21

28

31

35

39 12

53

56

59

62

V.S.

Distorted Guitar

65

68

71

Electric Guitar

Beatles - Hey bulldog

♩ = 100,000000

4 21

27

30 21

53

56

59

62

65

68

V.S.

71

Bass Guitar

Beatles - Hey bulldog

♩ = 100,000000

2

6

9

12

15

18

21

25

28

31

V.S.

34

37

40

43

46

50

53

56

59

62

65

68

71

Beatles - Hey bulldog

Vocal Melody (lyrics)

♩ = 100,000000

4

8

12

16

20

24

11

38

42

46

49

5

2

Vocal Melody (lyrics)

56

61

66

69

Strings

Beatles - Hey bulldog

♩ = 100,000000

4

7

9

12

15

17

20

23

25

3

30

33

35

38

41

43

46

49

52

11

67

2