

Beatles - It's All Too Much

♩ = 100,000000

piano

piano

♩ = 100,000000

piano

1 voz

2 voz

Solo

4

piano

piano

piano

1 voz

2 voz

Solo

7

piano

piano

piano

1 voz

2 voz

Solo

9

Surdo

Marcação

piano

piano

piano

1 voz

2 voz

Solo

11

Surdo

High hats

Marcação

piano

piano

piano

1 voz

2 voz

Solo

13

Caixa

Surdo

High hats

Marcação

maracas

piano

piano

piano

1 voz

2 voz

Solo

15

Caixa

Surdo

High hats

Marcação

maracas

piano

piano

piano

1 voz

2 voz

Solo

17

Caixa

Surdo

High hats

Marcação

maracas

piano

piano

1 voz

2 voz

Solo

19

Caixa

Surdo

High hats

Marcação

maracas

piano

piano

piano

1 voz

2 voz

Solo

21

23

Caixa

Surdo

High hats

Marcação

maracas

piano

piano

piano

1 voz

2 voz

Solo

25

Caixa

Surdo

High hats

Marcação

maracas

piano

piano

piano

1 voz

2 voz

Solo

28

Caixa

Surdo

High hats

Marcação

maracas

piano

piano

piano

1 voz

2 voz

Solo

31

Caixa

Surdo

High hats

Marcação

maracas

piano

piano

piano

1 voz

2 voz

Solo

33

Caixa

Surdo

High hats

Marcação

maracas

piano

piano

piano

1 voz

2 voz

Solo

35

Caixa

Surdo

High hats

Marcação

maracas

piano

piano

piano

1 voz

2 voz

Solo

37

39

Caixa

Surdo

High hats

Marcação

maracas

piano

piano

piano

1 voz

2 voz

Solo

42

Caixa

Surdo

High hats

Marcação

maracas

piano

piano

piano

1 voz

2 voz

Solo

44

Caixa

Surdo

High hats

Marcação

maracas

piano

piano

piano

1 voz

2 voz

Solo

47

Caixa

Surdo

High hats

Marcação

maracas

piano

piano

piano

1 voz

2 voz

Solo

50

Caixa

Surdo

High hats

Marcação

maracas

piano

piano

piano

1 voz

2 voz

Solo

52

Caixa

Surdo

High hats

Marcação

maracas

piano

piano

piano

1 voz

2 voz

Solo

54

56

Caixa

Surdo

High hats

Marcação

maracas

piano

piano

piano

1 voz

2 voz

Solo

58

Caixa

Surdo

High hats

Marcação

maracas

piano

piano

piano

1 voz

2 voz

Solo

60

Caixa

Surdo

High hats

Marcação

maracas

piano

piano

piano

2 voz

Solo

62

Caixa

Surdo

High hats

Marcação

maracas

piano

piano

piano

1 voz

2 voz

Solo

64

Caixa

Surdo

High hats

Marcação

maracas

piano

piano

piano

1 voz

2 voz

Solo

67

70

Caixa

Surdo

High hats

Marcação

maracas

piano

piano

piano

2 voz

73

Caixa

Surdo

High hats

Marcação

maracas

piano

piano

piano

2 voz

76

Caixa

Surdo

High hats

Marcação

maracas

♩ = 100,000000

13

18

24

30

36

42

48

54

60

66

2

Caixa

72

75

Surdo

Beatles - It's All Too Much

♩ = 100,000000

9

14

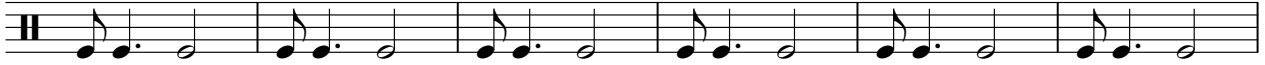

20

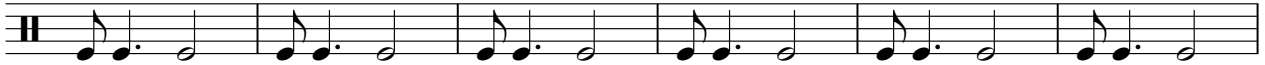

26

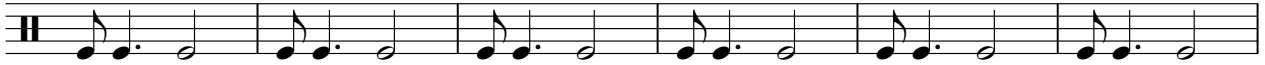

32

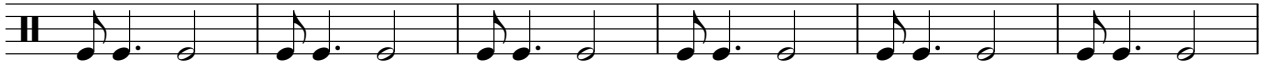

38

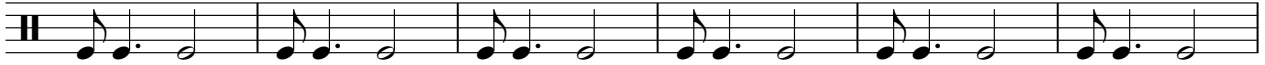

44

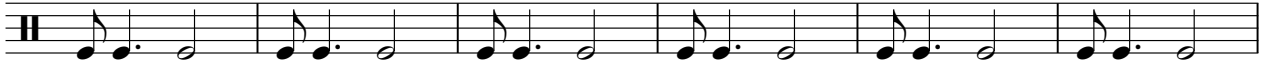

50

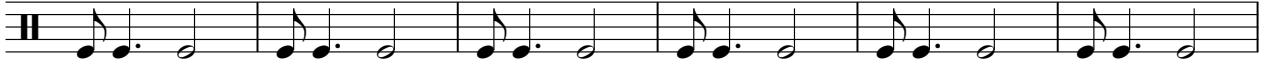

56

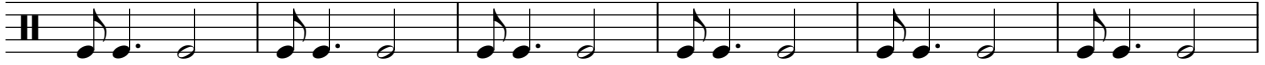

62

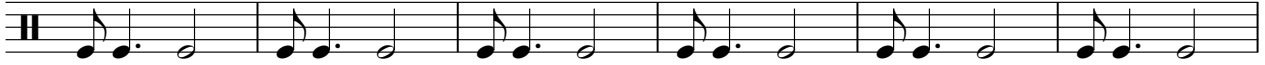

V.S.

2

Surdo

68

73

Beatles - It's All Too Much

High hats

♩ = 100,000000

11

16

22

28

34

40

46

52

58

64

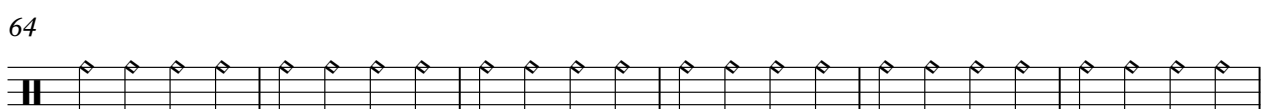

V.S.

2

High hats

70

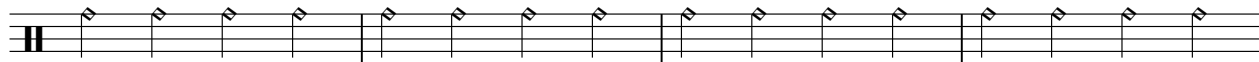

74

♩ = 100,000000

9

14

20

26

32

38

44

50

56

62

2

Marcação

68

73

maracas

Beatles - It's All Too Much

$\text{♩} = 100,000,000$
13

17

21

25

29

33

37

41

45

49

V.S.

2

maracas

53

57

61

65

69

73

76

piano

Beatles - It's All Too Much

♩ = 100,000000

V.S.

45

49

53

57

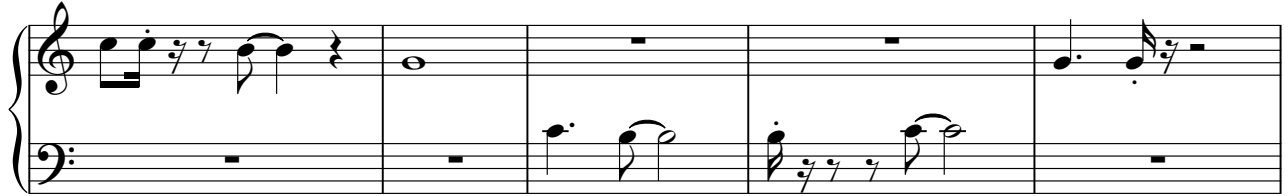

62

67

72

3

32

36

40

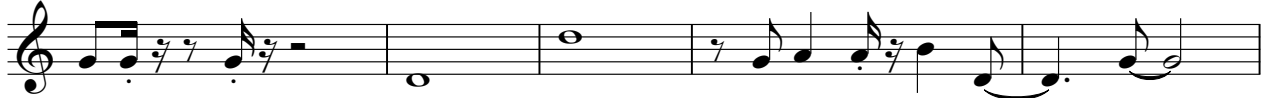

45

49

53

57

62

67

piano

3

71

74

piano

Beatles - It's All Too Much

♩ = 100,000000

6

11

16

21

26

30

34

38

43

47

51

55

60

65

piano

3

Beatles - It's All Too Much

1 voz

♩ = 100,000000

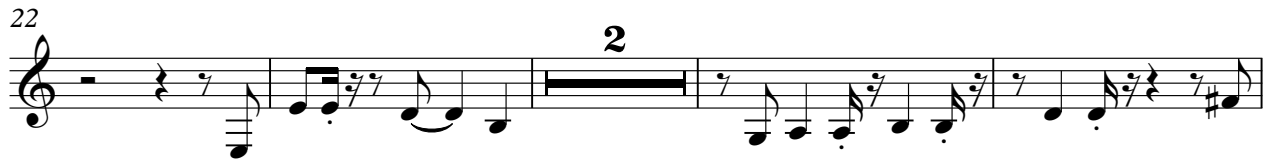
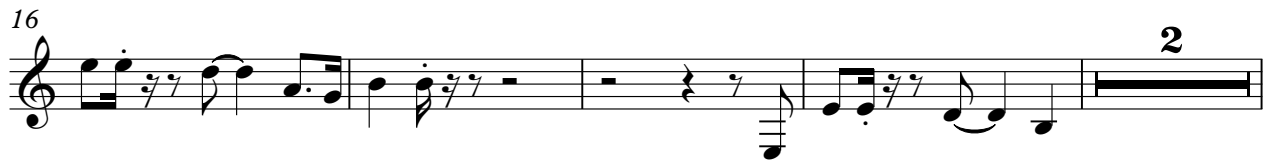

43

47

51

55

63

44

48

52

56

61

65

70

74

3

Beatles - It's All Too Much

Solo

♩ = 100,000000

V.S.

43

47

51

55

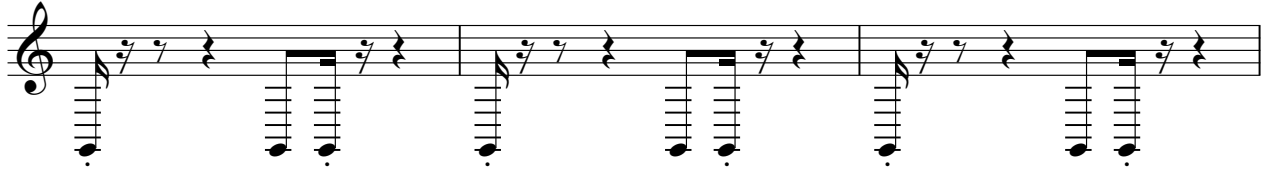

58

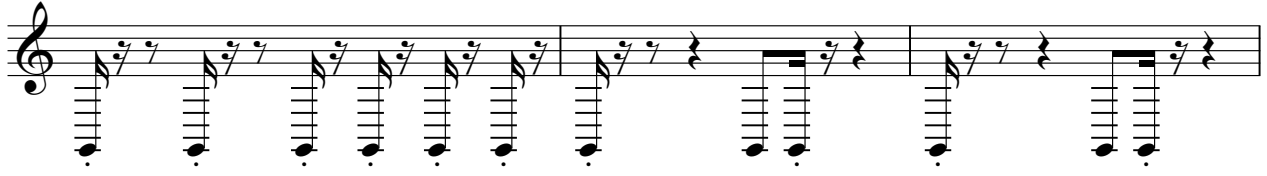

61

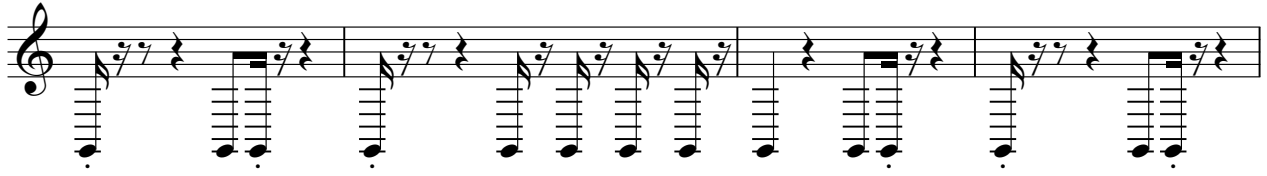

65

