

Beatles - Dear Prudence

♩ = 72,000031

5

9

13

Guitar 2

Tambourine

Guitar 3

Bass

Lead Vocal

Drums

Tambourine

Guitar 2

Guitar 3

Bass

Lead Vocal

17

Drums

Tambourine

Guitar 2

Guitar 3

Bass

Lead Vocal

21

Drums

Hand Claps

Tambourine

Guitar 2

Guitar 3

Bass

Lead Vocal

25

Drums

Hand Claps

Tambourine

Guitar 2

Guitar 3

Bass

Vocal 2

Lead Vocal

29

Drums

Hand Claps

Tambourine

Guitar 2

Guitar 3

Guitar 1

Bass

Vocal 2

Lead Vocal

33

Drums

Tambourine

Guitar 2

Guitar 3

Guitar 1

Bass

Vocal 3

Lead Vocal

37

Drums

Tambourine

Guitar 2

Guitar 3

Guitar 1

Bass

Vocal 2

Vocal 3

Lead Vocal

40

Drums

Hand Claps

Tambourine

Guitar 2

Guitar 3

Guitar 1

Bass

Vocal 2

Lead Vocal

44

Drums

Hand Claps

Tambourine

Guitar 2

Guitar 3

Guitar 1

Bass

Lead Vocal

48

Drums

Hand Claps

Tambourine

Guitar 2

Guitar 3

Guitar 1

Bass

Vocal 3

Lead Vocal

2 2 3 2 3 2 0 0 2 3 2 2 1 0

A B

4 0

52

Drums

Hand Claps

Tambourine

Guitar 2

Guitar 3

Guitar 1

Bass

Vocal 3

Lead Vocal

2 2 2 0 0 5 7 5

A B

56

Drums
Hand Claps
Tambourine
Piano
Guitar 2
Guitar 3
Guitar 4
Bass
Lead Vocal

59

Drums
Hand Claps
Tambourine
Piano
Guitar 2
Guitar 3
Guitar 4
Bass
Lead Vocal

61

Drums

Hand Claps

Tambourine

Piano

Guitar 2

Guitar 3

Guitar 4

Bass

Lead Vocal

64

Drums

Tambourine

Piano

Guitar 2

Guitar 4

Bass

Vocal 2

Vocal 3

Lead Vocal

68

Drums

Tambourine

Piano

Guitar 2

Guitar 4

Bass

Vocal 2

Vocal 3

Lead Vocal

72

Guitar 2

74

Guitar 2

Drums

Beatles - Dear Prudence

♩ = 72,000031

13

16

19

24

28

31

35

38

Drums

42

46

50

52

55

58

61

64

67

Hand Claps

Beatles - Dear Prudence

♩ = 72,000031

20

25

31

10

46

52

58

15

Tambourine

Beatles - Dear Prudence

♩ = 72,000031

6 3 2

15 3 3

25 2

32 2

36

38

41 3 3

Tambourine

50

54

56

58

60

62

64

66

68

70

Piano

Beatles - Dear Prudence

♩ = 72,000031

57

59

60

61

64

68

Beatles - Dear Prudence

Guitar 2

♩ = 72,000031

4

7

10

13

16

19

22

25

28

V.S.

63

67

70

73

75

Guitar 3

Beatles - Dear Prudence

♩ = 72,000031

5

11

17

2

24

29

34

38

3

47

50

2

2

Guitar 3

56

60

63

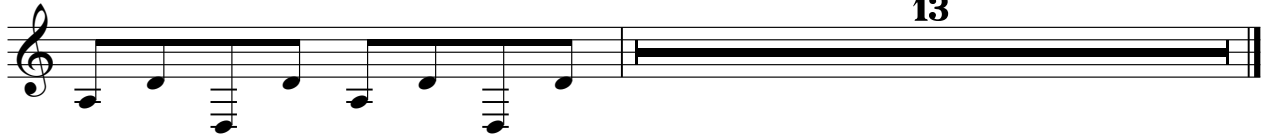

Guitar 4

Beatles - Dear Prudence

♩ = 72,000031

55

59

63

67

7

Beatles - Dear Prudence

Guitar 1

♩ = 72,000031

31

E					1 3	1	1 3 4 3
B						3	
G							
D							
A							
E							

36

E	1	1 3	1	3	1	3	4 3	1				
B												
G	0	3	0									
D												
A												
E											5	

42

E	2	2	3	2 3 2	0	0	2	2	3	2 3 2	0	0
B												
G												
D												
A												
E												

46

E	2	2	3	2 3 2	0	0	2	2	3	2 3 2	0	0
B												
G												
D												
A												
E												

50

E	2	3	2	2	1	0	2	2	2		
B											
G											
D											
A											
E											

53

22

E	0	0	3	5	7	5					
B											
G											
D											
A											
E											

Beatles - Dear Prudence

Bass

♩ = 72,000031

6

12

17

22

26

30

35

38

42

46

50

54

58

62

66

69

6

Vocal 2

Beatles - Dear Prudence

♩ = 72,000031

26

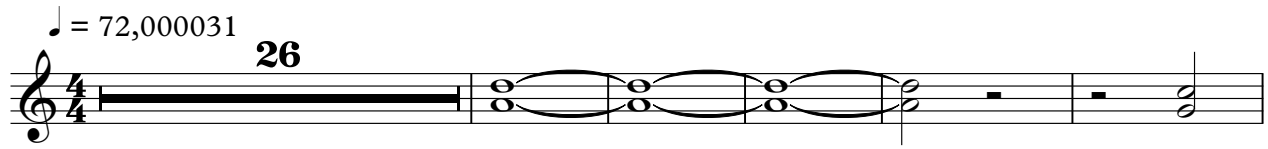

32

5

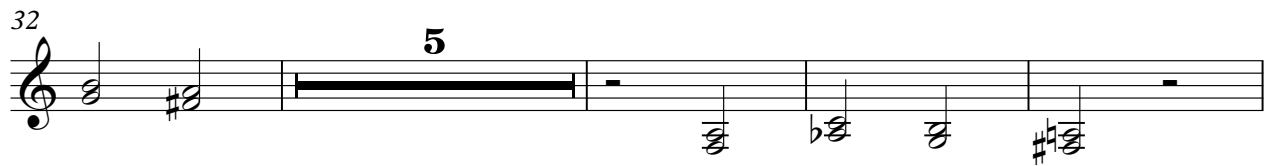

41

23

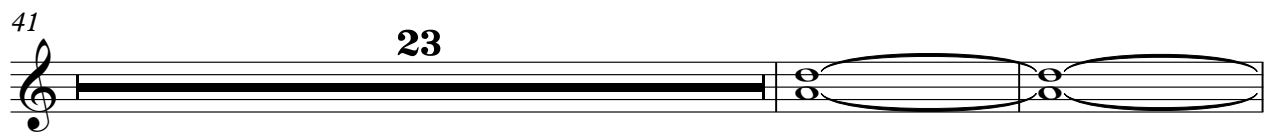

66

8

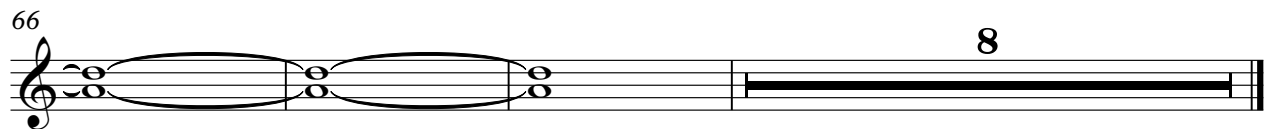

Vocal 3

Beatles - Dear Prudence

♩ = 72,000031

33

36

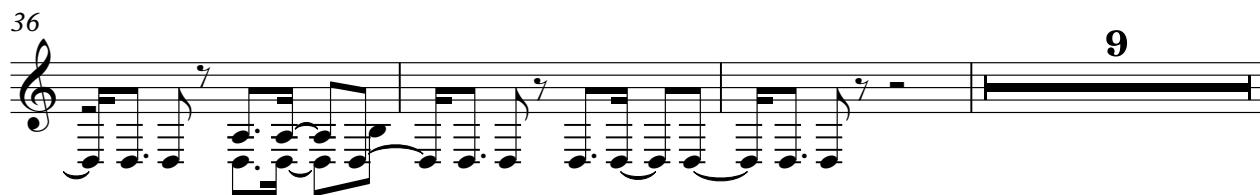

9

48

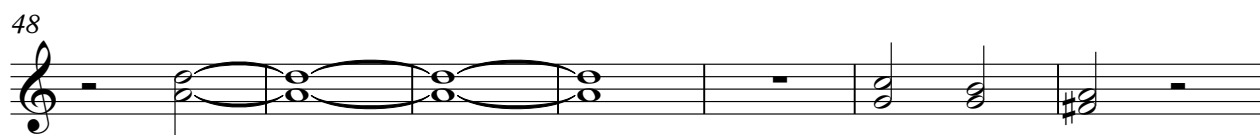

55

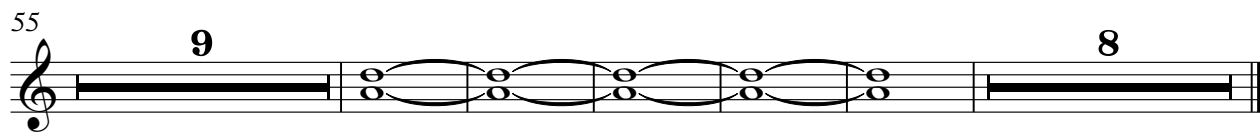

9 **8**

Lead Vocal

Beatles - Dear Prudence

♩ = 72,000031

5

10

15

20

26

30

35

2

41

46

50

54

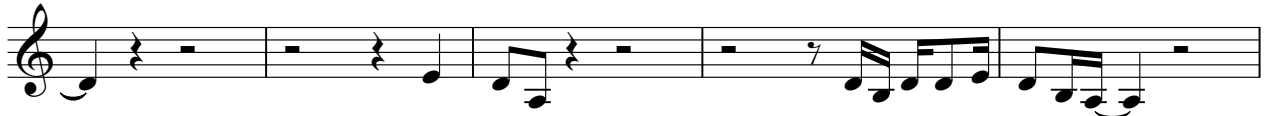

59

64

68

6