

Beatles - Ob La Di Ob La Da

♩ = 120,000000
Drums

Drums

bass

melody

chor. ahh

♩ = 120,000000
bl.,ser

fl.,che

pianos

5

Drums

bass

fl.,che

pianos

2

7

Drums

bass

melody

fl.,che

pianos

9

Drums

bass

melody

fl.,che

pianos

11

Drums

bass

melody

fl.,che

pianos

13

Drums

bass

melody

fl.,che

pianos

15

Drums

bass

melody

chor.ahh

fl.,che

pianos

17

Drums

bass

melody

chor.ahh

fl.,che

pianos

19

Drums

bass

melody

chor.ahh

fl.,che

pianos

21

Drums

bass

melody

chor.ahh

fl.,che

pianos

23

Drums

bass

melody

fl.,che

pianos

25

Drums

bass

melody

fl.,che

pianos

27

Drums

bass

melody

fl.,che

pianos

29

Drums

bass

melody

bl.,ser

fl.,che

pianos

31

Drums

bass

melody

chor.ahh

bl,,ser

fl,,che

pianos

33

37

38

Drums

bass

melody

chor.ahh

bl.,ser

fl.,che

pianos

39

Drums

bass

melody

fl.,che

pianos

41

Drums

bass

melody

bl.,ser

fl.,che

pianos

43

Drums

bass

melody

bl.,ser

fl.,che

pianos

45

Drums

bass

melody

chor.ahh

fl.,che

pianos

47

Drums

bass

melody

chor.ahh

fl.,che

pianos

49

Drums

bass

melody

fl.,che

pianos

51

Drums

bass

melody

fl.,che

pianos

55

Drums

bass

melody

chor.ahh

bl,,ser

fl,,che

pianos

59

Drums

bass

melody

chor.ahh

bl,,ser

fl,,che

pianos

Drums

bass

melody

chor.ahh

bl,,ser

fl,,che

pianos

62

Drums

bass

melody

chor.ahh

bl.,ser

fl.,che

pianos

63

Drums

bass

melody

fl.,che

pianos

65

Drums

bass

melody

bl.,ser

fl.,che

pianos

67

Drums

bass

melody

bl.,ser

fl.,che

pianos

69

71

Drums

bass

melody

chor.ahh

bl.,ser

fl.,che

pianos

73

Drums

bass

melody

fl.,che

pianos

75

Drums

bass

melody

fl.,che

pianos

77

Drums

bass

melody

bl.,ser

fl.,che

pianos

79

Drums

bass

melody

chor.ahh

bl,,ser

fl,,che

pianos

81

Drums

bass

melody

chor.ahh

bl,,ser

fl,,che

pianos

83

Drums

bass

melody

chor.ahh

bl,,ser

fl,,che

pianos

85

Drums

bass

melody

chor.ahh

bl,,ser

fl,,che

pianos

87

Drums

bass

melody

chor.ahh

fl.,che

pianos

Beatles - Ob La Di Ob La Da

Drums

♩ = 120,000000
Drums

V.S.

42

45

49

53

57

61

65

68

72

76

Drums

80

84

87

Beatles - Ob La Di Ob La Da

bass

♩ = 120,000000
bass

V.S.

82

85

88

Beatles - Ob La Di Ob La Da

melody

$\text{♩} = 120$, melody

5

9

12

16

20

24

28

32

36

39

2

43

47

51

55

59

63

68

73

77

81

melody

85

melody

3

87

Beatles - Ob La Di Ob La Da

chor.ahh

♩ = 120,000000
chor.ahh

13

16

19

22

8

33

36

7

46

7

55

58

61

7

2

chor.ahh

70

7

79

82

85

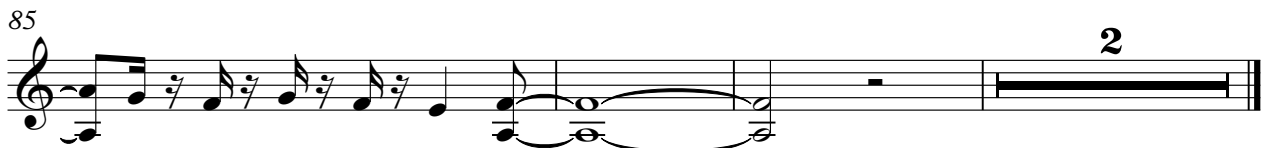

2

Beatles - Ob La Di Ob La Da

bl,,ser

♩ = 120,000000
bl,,ser

28

32

36

2

41

10

54

58

62

2

69

71

6

2

bl,,ser

78

82

85

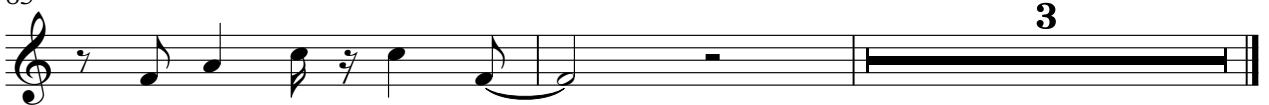

Beatles - Ob La Di Ob La Da

fl.,che

♩ = 120,000000

fl.,che

3

11

18

27

35

43

51

57

63

72

V.S.

2

fl.,che

79

85

pianos

Beatles - Ob La Di Ob La Da

$\text{♩} = 120,000000$
pianos

2

6

9

12

15

18

21

24

27

30

V.S.

V.S.

79

81

83

86

88
