

Beatles - The Continuing Story of Bungalow Bill

♩ = 100,000000

Guitar 1

Guitar 1

3

Drums

Percussion

Guitar 2

Bass

Vocal

5

7

Drums

Percussion

Guitar 2

Bass

Vocal

10

Drums

Percussion

Guitar 2

Bass

Vocal

12 ♪ = 94,999992 ♪ = 89,999992 ♪ = 80,000000

Drums

Percussion

Mandolin

Guitar 2

Bass

♪ = 94,999992 ♪ = 89,999992 ♪ = 80,000000

Vocal

14

Drums

Percussion

Mandolin

Guitar 2

Bass

Vocal

16

Drums

Guitar 1

Mandolin

Guitar 2

Bass

Vocal

19

$\text{♩} = 100,000,000$

Drums

Guitar 2

Bass

Vocal

$\text{♩} = 100,000,000$

22

Drums

Guitar 2

Bass

Vocal

25

Drums

Guitar 2

Bass

Vocal

27 ♪ = 94,999992 ♪ = 89,999991 ♪ = 80,000000

Drums

Mandolin

Guitar 2

Bass

Vocal

♪ = 94,999992 ♪ = 89,999991 ♪ = 80,000000

29

Drums

Mandolin

Guitar 2

Bass

Vocal

31

Drums

Guitar 1

Mandolin

Guitar 2

Bass

Vocal

34

$\text{♩} = 100,000,000$

Drums

Percussion

Guitar 2

Bass

Vocal

$\text{♩} = 100,000,000$

37

Drums

Percussion

Guitar 2

Bass

Vocal

40

Drums

Percussion

Guitar 2

Bass

Vocal

10

42 ♩ = 94,999992 ♩ = 89,999994 ♩ = 85,000006 ♩ = 80,000000

44

46

Drums

Guitar 1

Mandolin

Guitar 2

Bass

Vocal

♩ = 104,999924

49

Drums

Percussion

Guitar 2

Bass

Organ

♩ = 104,999924

Vocal

51

Drums

Percussion

Guitar 2

Bass

Organ

Vocal

54

Drums

Percussion

Guitar 2

Bass

Organ

Vocal

56

Drums

Percussion

Guitar 2

Bass

Organ

Vocal

58

Drums

Percussion

Guitar 2

Bass

Organ

Vocal

60

Drums

Percussion

Guitar 2

Bass

Organ

Vocal

62

Drums

Percussion

Guitar 2

Bass

Organ

Vocal

64

Drums

Percussion

Guitar 2

Bass

Organ

Vocal

66

Drums

Percussion

Guitar 2

Bass

Organ

Vocal

68

Drums

Percussion

Guitar 2

Bass

Organ

Vocal

70

Drums

Percussion

Guitar 2

Bass

Organ

Vocal

72

Drums

Percussion

Guitar 2

Bass

Organ

Vocal

74

Whistle

Drums

Percussion

Guitar 2

Bass

Organ

Vocal

76

Whistle

Drums

Percussion

Guitar 2

Bass

Organ

Vocal

80

Whistle

Drums

Percussion

Guitar 2

Bass

Organ

Vocal

Applause

83

Organ

Applause

Organ

Applause

Applause notation consisting of a horizontal line with a double bar line at the start and end. There are two vertical tick marks on the line. Below the line, there are three curved lines representing clapping hands, each starting and ending with a small circle.

Beatles - The Continuing Story of Bungalow Bill

Whistle

Beatles - The Continuing Story of Bungalow Bill

Drums

♩ = 100,000000
4

7

10

♩ = 94,998929951,000846,000000

13 ♩ = 80,000000

19 ♩ = 100,000000

22

25

♩ = 94,998929951,000846,000000

28

34 ♩ = 100,000000

37

V.S.

2

Drums

♩ = 94,999929955100000000

40

43

49 ♩ = 104,999924

52

55

58

61

64

67

70

73

76

79

Percussion

Beatles - The Continuing Story of Bungalow Bill

V.S.

2

Percussion

67

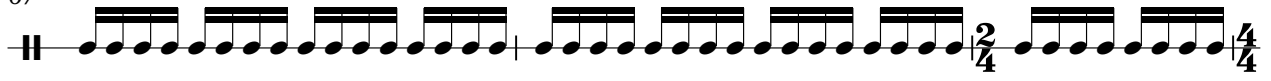

70

72

75

78

80

Beatles - The Continuing Story of Bungalow Bill

Guitar 1

♩ = 100,000000

4

♩ = 94,99992954

18

♩ = 100,000000

♩ = 94,99992954

♩ = 86,000000

34

♩ = 100,000000

♩ = 94,99992954

♩ = 86,000000

♩ = 104,999924

53

66

77

Beatles - The Continuing Story of Bungalow Bill

Mandolin

$\text{♩} = 100,000000$ $\text{♩} = 91,899,000000$ $\text{♩} = 80,000000$

7 3

15 $\text{♩} = 100,000000$

24 $\text{♩} = 91,899,000000$

33 $\text{♩} = 100,000000$ $\text{♩} = 91,899,000000$

45 $\text{♩} = 104,999924$

54 3 3 3

66 3 3 3

77 3 7

Detailed description of the musical score: The score is written for a mandolin in treble clef. It consists of 8 systems of music. Each system begins with a measure number. The first system (measures 1-14) has two tempo markings: 100,000000 for measures 1-7 and 80,000000 for measures 8-14. It features a 7-measure rest in 4/4 time, followed by a 3-measure rest in 4/4 time. The second system (measures 15-23) starts with measure 15 and has a tempo marking of 100,000000. It consists of a 4-measure rest in 4/4 time, followed by a 2-measure rest in 2/4 time, and ends with a 4-measure rest in 4/4 time. The third system (measures 24-32) starts with measure 24 and has a tempo marking of 91,899,000000. It consists of a 3-measure rest in 4/4 time, followed by a 1-measure rest, and then measures 28-32. The fourth system (measures 33-44) starts with measure 33 and has two tempo markings: 100,000000 for measures 33-40 and 91,899,000000 for measures 41-44. It features a 4-measure rest in 4/4 time, a 2-measure rest in 2/4 time, a 3-measure rest in 4/4 time, and then measures 43-44. The fifth system (measures 45-53) starts with measure 45 and has a tempo marking of 104,999924. It consists of a 4-measure rest in 4/4 time, followed by a 2-measure rest in 2/4 time, and ends with a 4-measure rest in 4/4 time. The sixth system (measures 54-65) starts with measure 54 and features three 3-measure rests in 4/4 time, each followed by a 2-measure rest in 2/4 time. The seventh system (measures 66-76) starts with measure 66 and features three 3-measure rests in 4/4 time, each followed by a 2-measure rest in 2/4 time. The eighth system (measures 77-80) starts with measure 77 and features a 3-measure rest in 4/4 time, followed by a 2-measure rest in 2/4 time, and ends with a 7-measure rest in 4/4 time.

Beatles - The Continuing Story of Bungalow Bill

Guitar 2

♩ = 100,000000

4

8

12 ♩ = 94,980,985,540046 ♩ = 80,000000

16 ♩ = 100,000000

20

24 ♩ = 94,980,985,540046 ♩ = 80,

28

31 ♩ = 100,000000

35

39 $\text{♩} = 94,980,985,500046 \text{♩} = 80,$

43

46 $\text{♩} = 104,999924$

50

54

58

62

66

70

74

78

80

Beatles - The Continuing Story of Bungalow Bill

Organ

V.S.

74

79

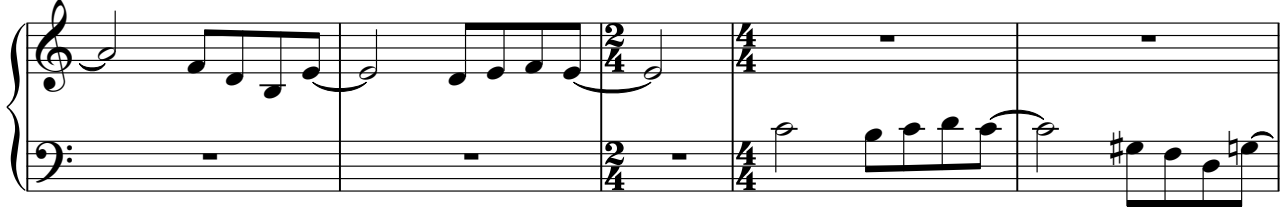

84

Beatles - The Continuing Story of Bungalow Bill

Vocal

♩ = 100,000000

9

13

16

20

25

29

33

37

42

V.S.

46

50

55

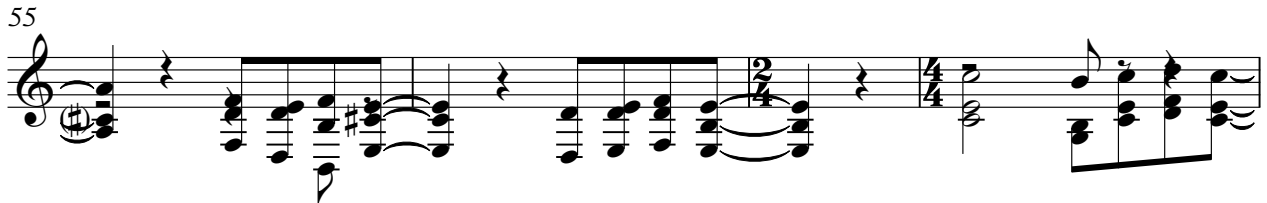

59

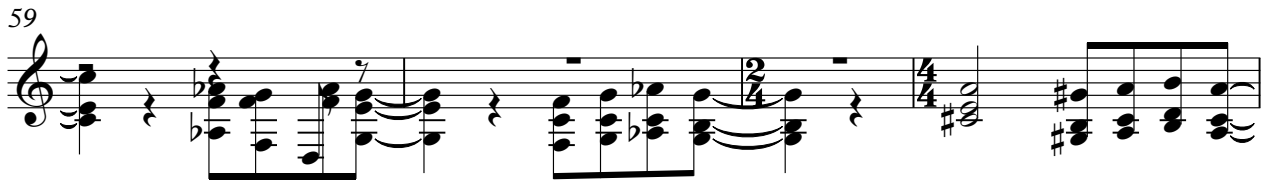

63

67

71

75

79

Applause

Beatles - The Continuing Story of Bungalow Bill

♩ = 100,000000 ♩ = 94,989,989,54004600,800,000000 ♩ = 100,000000

1 2 3 4 5 6

23

♩ = 94,989,989,54004600,800,000000

7 8 9 10 11 12

42

♩ = 94,989,989,54004600,800,000000

13 14 15 16 17 18

61

19 20 21 22 23 24

74

25 26 27

83

28 29 30 31 32