

Beatles - Martha My Dear

♩ = 180,000183

MARTHA.MID

MARTHA.MID

♩ = 180,000183

MARTHA.MID

MARTHA.MID

MARTHA.MID

MARTHA.MID

MARTHA.MID

MARTHA.MID

6

MARTHA.MID

MARTHA.MID

9

MARTHA.MID

MARTHA.MID

MARTHA.MID

MARTHA.MID

MARTHA.MID

MARTHA.MID

MARTHA.MID

16

MARTHA.MID

MARTHA.MID

MARTHA.MID

MARTHA.MID

21

MARTHA.MID

MARTHA.MID

MARTHA.MID

MARTHA.MID

25

MARTHA.MID

MARTHA.MID

MARTHA.MID

MARTHA.MID

29

MARTHA.MID

MARTHA.MID

MARTHA.MID

MARTHA.MID

MARTHA.MID

MARTHA.MID

33

MARTHA.MID

MARTHA.MID

MARTHA.MID

MARTHA.MID

MARTHA.MID

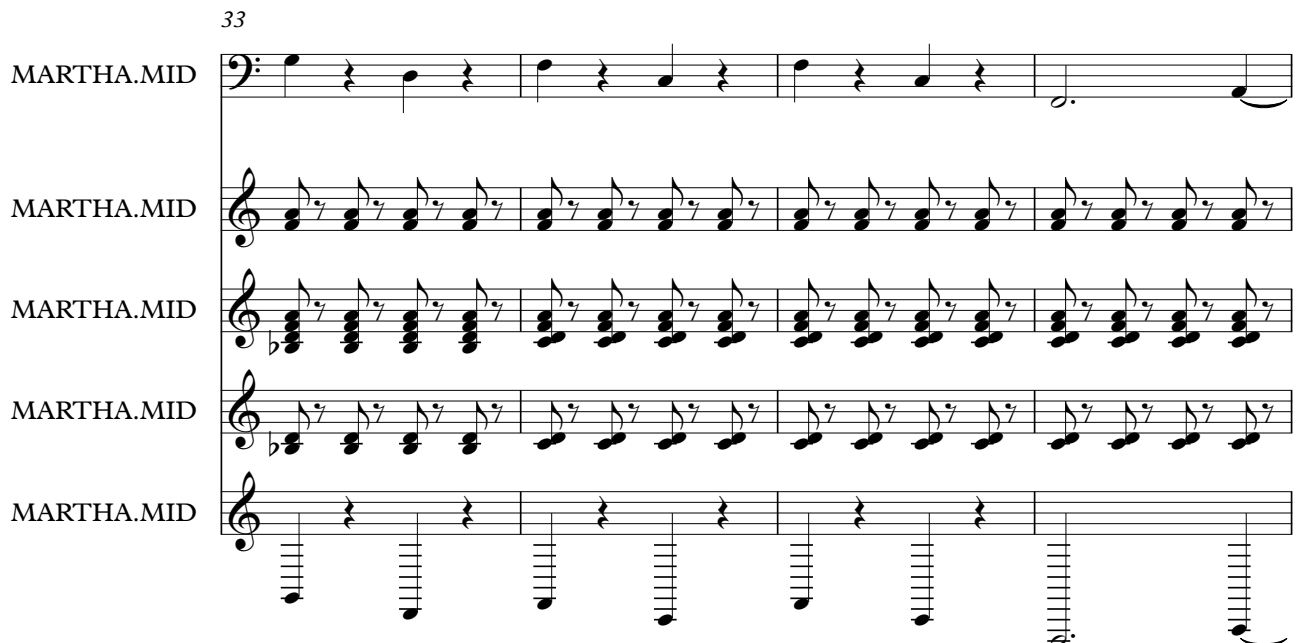

MARTHA.MID

MARTHA.MID

MARTHA.MID

MARTHA.MID

MARTHA.MID

MARTHA.MID

MARTHA.MID

MARTHA.MID

MARTHA.MID

MARTHA.MID

44

MARTHA.MID

MARTHA.MID

MARTHA.MID

MARTHA.MID

MARTHA.MID

MARTHA.MID

MARTHA.MID

48

MARTHA.MID

MARTHA.MID

MARTHA.MID

MARTHA.MID

52

MARTHA.MID

MARTHA.MID

MARTHA.MID

MARTHA.MID

MARTHA.MID

MARTHA.MID

55

MARTHA.MID

MARTHA.MID

MARTHA.MID

MARTHA.MID

MARTHA.MID

MARTHA.MID

MARTHA.MID

59

MARTHA.MID

MARTHA.MID

MARTHA.MID

MARTHA.MID

MARTHA.MID

MARTHA.MID

MARTHA.MID

MARTHA.MID

63

MARTHA.MID

MARTHA.MID

MARTHA.MID

MARTHA.MID

MARTHA.MID

MARTHA.MID

67

MARTHA.MID

MARTHA.MID

MARTHA.MID

MARTHA.MID

MARTHA.MID

MARTHA.MID

70

MARTHA.MID

MARTHA.MID

MARTHA.MID

MARTHA.MID

MARTHA.MID

MARTHA.MID

73

MARTHA.MID

MARTHA.MID

MARTHA.MID

MARTHA.MID

MARTHA.MID

MARTHA.MID

MARTHA.MID

MARTHA.MID

76

MARTHA.MID

MARTHA.MID

MARTHA.MID

MARTHA.MID

MARTHA.MID

MARTHA.MID

MARTHA.MID

MARTHA.MID

79

MARTHA.MID

MARTHA.MID

MARTHA.MID

MARTHA.MID

MARTHA.MID

MARTHA.MID

MARTHA.MID

82

MARTHA.MID

MARTHA.MID

MARTHA.MID

MARTHA.MID

MARTHA.MID

MARTHA.MID

MARTHA.MID

85 11

MARTHA.MID

MARTHA.MID

MARTHA.MID

MARTHA.MID

MARTHA.MID

MARTHA.MID

MARTHA.MID

88

MARTHA.MID

MARTHA.MID

MARTHA.MID

MARTHA.MID

MARTHA.MID

MARTHA.MID

MARTHA.MID

91

MARTHA.MID

MARTHA.MID

MARTHA.MID

MARTHA.MID

MARTHA.MID

MARTHA.MID

MARTHA.MID

MARTHA.MID

95

MARTHA.MID

MARTHA.MID

MARTHA.MID

MARTHA.MID

MARTHA.MID

MARTHA.MID

MARTHA.MID

MARTHA.MID

MARTHA.MID

MARTHA.MID

MARTHA.MID

MARTHA.MID

MARTHA.MID

MARTHA.MID

MARTHA.MID

MARTHA.MID

MARTHA.MID

MARTHA.MID

106

MARTHA.MID

MARTHA.MID

MARTHA.MID

MARTHA.MID

MARTHA.MID

==

109

MARTHA.MID

MARTHA.MID

MARTHA.MID

MARTHA.MID

MARTHA.MID

♩ = 180,000183

43

48

57

62

68

73

80

86

91

21

♩ = 180,000183

45

50

56

2

3

63

70

76

79

82

85

88

MARTHA.MID

[illegible]

102

8

$\text{♩} = 180,000183$

11

18

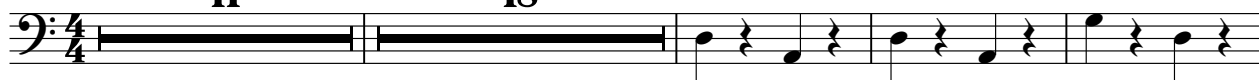

33

39

46

50

54

59

65

70

75

V.S.

81

87

93

98

103

107

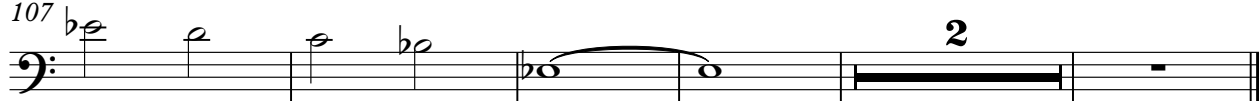

♩ = 180,000183

13

18

23

27

31

35

39

43

7

55

58

14

75

79

83

87

92

98

102

106

♩ = 180,000183

6

10

14

19

24

28

32

36

39

V.S.

83

86

90

94

100

103

106

3

$\text{♩} = 180,000183$

7

13

19

25

30

31

65

71

74

16

92

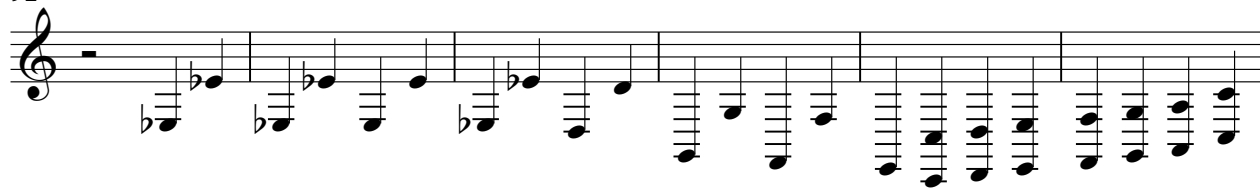

98

103

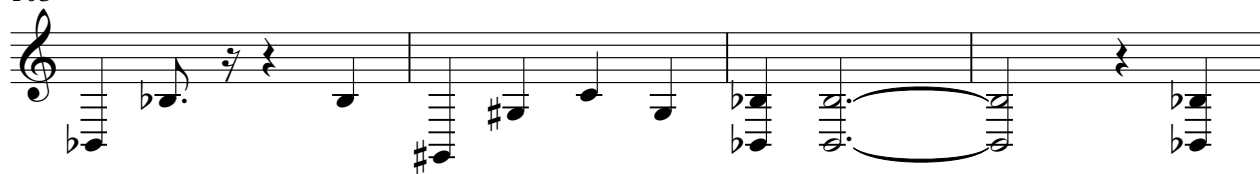

107

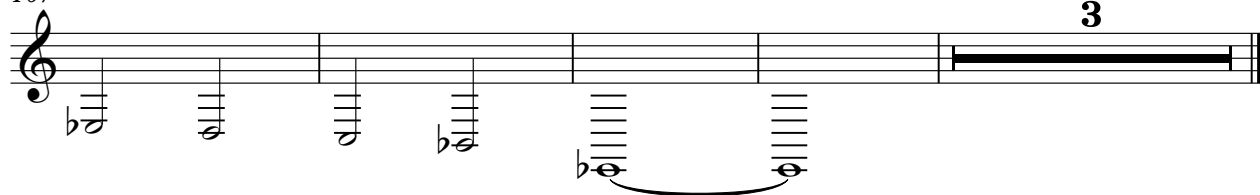

3

♩ = 180,000183

12

18

24

30

34

38

42

8

54

57

14

75

79

83

87

92

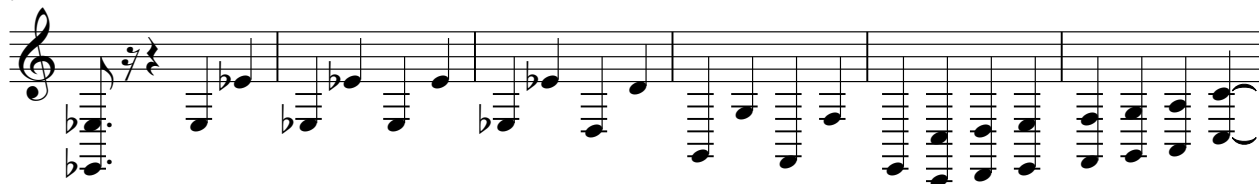

98

104

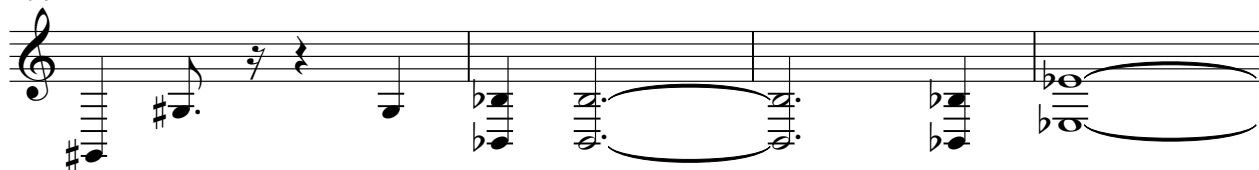

108

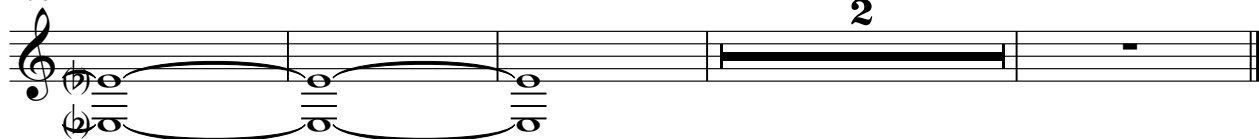

2

♩ = 180,000183

29

34

40

10

56

65

69

73

79

85

89

22

Beatles - Martha My Dear

84

7 21

Example 10, measures 84-87, is a single staff in treble clef. Measure 84 contains a whole rest. Measure 85 contains a whole rest. Measure 86 contains a quarter note G4, a quarter note A4, a quarter note B4, and a quarter note C5. Measure 87 contains a whole rest.