

# Beatles - Rocky Raccoon

♩ = 80,000000

Percussion 

Solo 

Solo 

Solo 

Solo 

Solo 

Solo 

Solo 

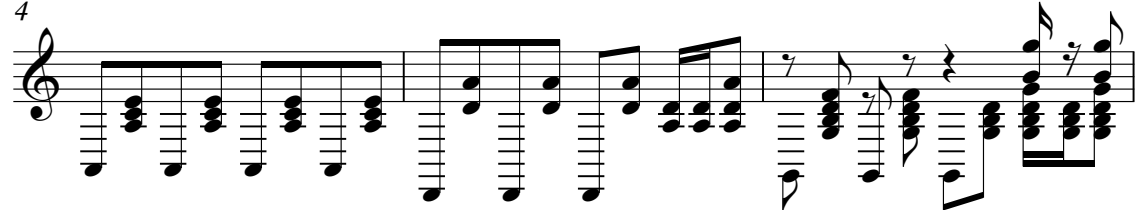

4 Solo 

7 Solo 

9 Solo 

11

Perc.

Solo

Solo

14

Perc.

Solo

17

Perc.

Solo

20

Perc.

Solo

Solo

23

Perc.

Solo

Solo

26

Perc.

Split track

Solo

Solo

29

Perc.

Split track

Solo

Solo

32

Perc.

Split track

Solo

Solo

Solo

35

Perc.

Split track

Solo

Solo

Solo

38

Perc.

Split track

Solo

Solo

Solo

40

Perc.

Solo

Solo

Solo

Solo

Split track

42

Perc.

Solo

Solo

Solo

Solo

44

Perc.

Solo

Solo

Solo

Split track

47

Perc.

Solo

Solo

Solo

Solo

Solo

49

Perc.

Solo

Solo

Solo

Solo

Split track

51

Perc.

Solo

Solo

Solo

Solo

Solo

54

Perc.

Solo

Solo

Solo

Solo

57

Perc.

Split track

Solo

Solo

Solo

59

Perc.

Split track

Solo

Solo

Solo

62

Perc.

Split track

Solo

Solo

Solo

65

Perc.

Split track

Solo

Solo

Solo

68

Perc.

Solo

Solo

Solo

Solo

70

Perc.

Solo

Solo

Solo

Solo

Split track

71

Perc.

Solo

Solo

Solo

Solo

Solo

Solo

Solo

Percussion

Beatles - Rocky Raccoon

♩ = 80,000000

10

15

21

27

33

38

42

46

50

3

2

Percussion

56

61

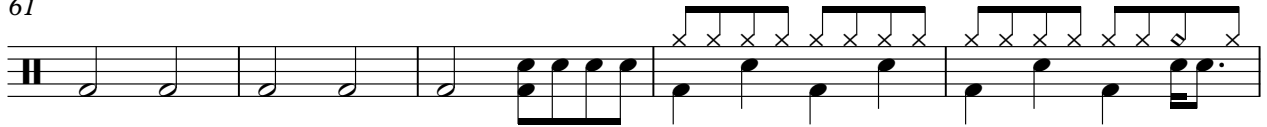

66

70

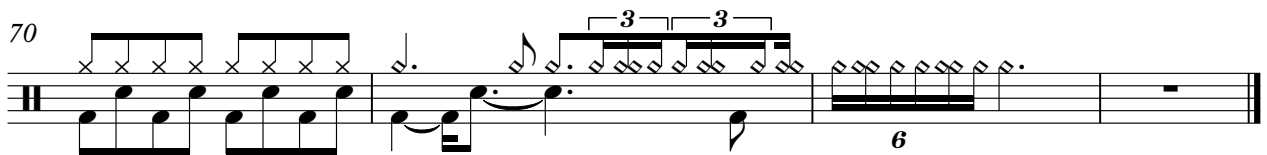

Split track

# Beatles - Rocky Raccoon

♩ = 80,000000

**26**

4/4

**31**

**3**

**39**

**3** **3** **3**

**51**

**6**

**61**

**3**

**67**

**3** **2**

# Beatles - Rocky Raccoon

Solo

♩ = 80,000000

**19**

26

33

40

44

49

54

61

68

70

Beatles - Rocky Raccoon

Solo

♩ = 80,000000

31

34

38

4

47

7

57

4

65

4

Beatles - Rocky Raccoon

Solo

♩ = 80,000000

5

8

11

14

17

20

23

26

29

V.S.

61

64

67

70

Solo

Beatles - Rocky Raccoon

♩ = 80,000000

**39**

42

48

51

**3**

**16**

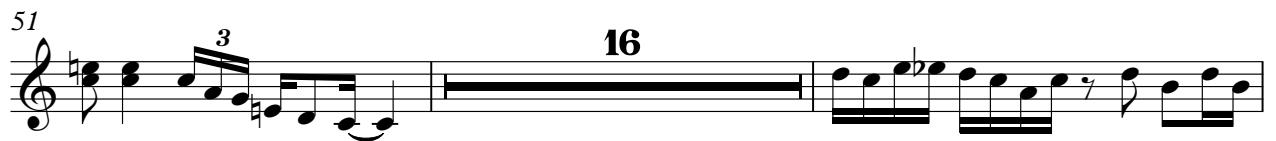

69

71

Solo

# Beatles - Rocky Raccoon

♩ = 80,000000

52 17 2

Solo

# Beatles - Rocky Raccoon

♩ = 80,000000

10 60 2

Solo

Beatles - Rocky Raccoon

♩ = 80,000000

39

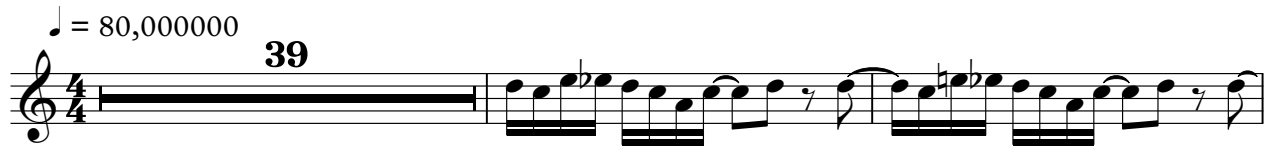

42

48

51

16

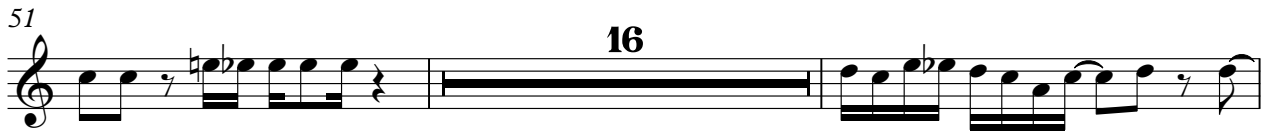

69

71

2

