

# Beatles - Everybody's Got Something To Hide Except Me

♩ = 126,000130

Process Drum

Distorted Guitar 2

4

Process Drum

Distorted Guitar 1

7

Process Drum

Distorted Guitar 1

9

Process Drum

Distorted Guitar 1

Distorted Guitar 2

Pick Bass

11

Process Drum

Distorted Guitar 1

Distorted Guitar 2

Pick Bass

13

Process Drum

Distorted Guitar 1

Distorted Guitar 2

Pick Bass

15

Process Drum

Distorted Guitar 1

Distorted Guitar 2

Pick Bass

16

Process Drum

Distorted Guitar 1

Distorted Guitar 2

Pick Bass

17

Process Drum

Distorted Guitar 1

Distorted Guitar 2

Pick Bass

18

Process Drum

Distorted Guitar 1

Distorted Guitar 2

Pick Bass

19

Process Drum

Distorted Guitar 1

Distorted Guitar 2

Pick Bass

20

Process Drum

Distorted Guitar 1

Distorted Guitar 2

Pick Bass

22

Process Drum

Distorted Guitar 1

Distorted Guitar 2

Pick Bass

24

Process Drum

Distorted Guitar 1

Distorted Guitar 2

Pick Bass

26

Process Drum

Distorted Guitar 1

Distorted Guitar 2

Pick Bass

28

Process Drum

Distorted Guitar 1

Distorted Guitar 2

Pick Bass

29

Process Drum

Distorted Guitar 1

Distorted Guitar 2

Pick Bass

31

Process Drum

Distorted Guitar 1

Distorted Guitar 2

Pick Bass

33

Process Drum

Distorted Guitar 1

Distorted Guitar 2

Pick Bass

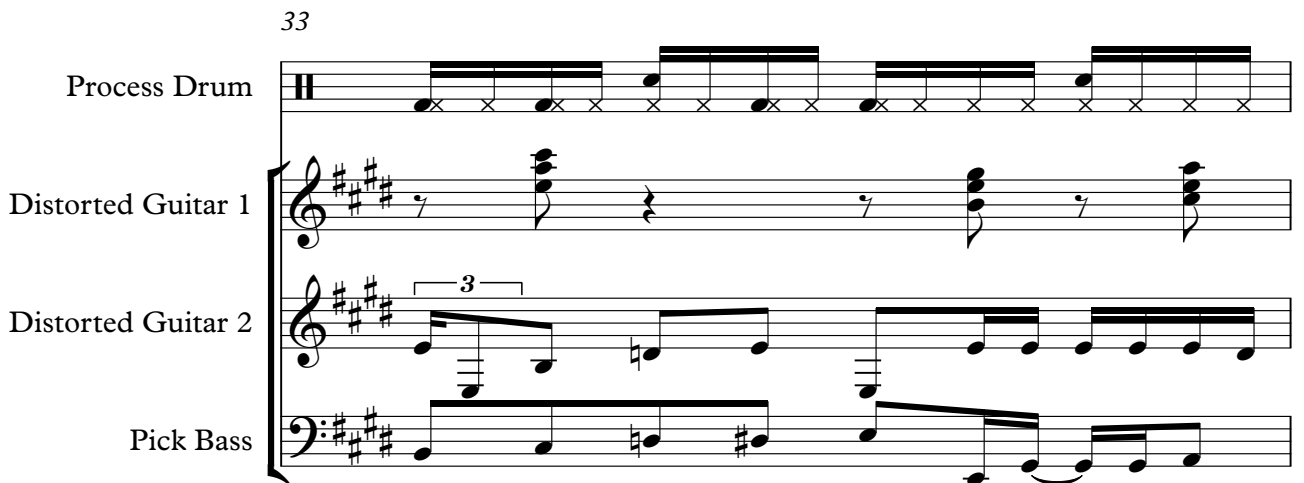

34

Process Drum

Distorted Guitar 1

Distorted Guitar 2

Pick Bass

35

Process Drum

Distorted Guitar 1

Distorted Guitar 2

Pick Bass

36

Process Drum

Distorted Guitar 1

Distorted Guitar 2

Pick Bass

37

Process Drum

Distorted Guitar 1

Distorted Guitar 2

Pick Bass

38

Process Drum

Distorted Guitar 1

Distorted Guitar 2

Pick Bass

39

Process Drum

Distorted Guitar 1

Distorted Guitar 2

Pick Bass

41

Process Drum

Distorted Guitar 1

Distorted Guitar 2

Pick Bass

44

Process Drum

Distorted Guitar 1

Distorted Guitar 2

Pick Bass

45

Process Drum

Distorted Guitar 1

Distorted Guitar 2

Pick Bass

46

Process Drum

Distorted Guitar 1

Distorted Guitar 2

Pick Bass

47

Process Drum

Distorted Guitar 1

Distorted Guitar 2

Pick Bass

49

Process Drum

Distorted Guitar 1

Distorted Guitar 2

Pick Bass

51

Process Drum

Distorted Guitar 1

Distorted Guitar 2

Pick Bass

53

Process Drum

Distorted Guitar 1

Distorted Guitar 2

Pick Bass

54

Process Drum

Distorted Guitar 1

Distorted Guitar 2

Pick Bass

55

Process Drum

Distorted Guitar 1

Distorted Guitar 2

Pick Bass

56

Process Drum

Distorted Guitar 1

Distorted Guitar 2

Pick Bass

57

Process Drum

Distorted Guitar 1

Distorted Guitar 2

Pick Bass

58

Process Drum

Distorted Guitar 1

Distorted Guitar 2

Pick Bass

59

Process Drum

Distorted Guitar 1

Distorted Guitar 2

Pick Bass

61

Process Drum

Distorted Guitar 1

Distorted Guitar 2

Pick Bass

63

Process Drum

Distorted Guitar 1

Distorted Guitar 2

Pick Bass

65

Process Drum

Pick Bass

66

Process Drum

Distorted Guitar 1

Distorted Guitar 2

Pick Bass

67

Distorted Guitar 1

Distorted Guitar 2

Pick Bass

68

Distorted Guitar 1

Distorted Guitar 2

Pick Bass

69

Process Drum

Distorted Guitar 1

Distorted Guitar 2

Pick Bass

70

Process Drum

Distorted Guitar 1

Distorted Guitar 2

Pick Bass

71

Process Drum

Distorted Guitar 1

Distorted Guitar 2

Pick Bass

72

Process Drum

Distorted Guitar 1

Distorted Guitar 2

Pick Bass

73

Process Drum

Distorted Guitar 1

Distorted Guitar 2

Pick Bass

74

Process Drum

Distorted Guitar 1

Distorted Guitar 2

Pick Bass

75

Process Drum

Distorted Guitar 1

Distorted Guitar 2

Pick Bass

76

Process Drum

Distorted Guitar 1

Distorted Guitar 2

Pick Bass

77

Process Drum

Distorted Guitar 1

Distorted Guitar 2

Pick Bass

78

Process Drum

Distorted Guitar 1

Distorted Guitar 2

Pick Bass

80

Process Drum

Pick Bass

85

Distorted Guitar 2

Process Drum

Beatles - Everybody's Got Something To Hide Except My

♩ = 126,000130

5

9

11

13

15

17

19

21

25

V.S.

2

# Process Drum

27

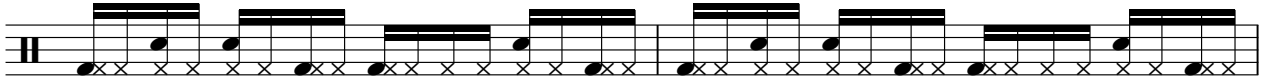

29

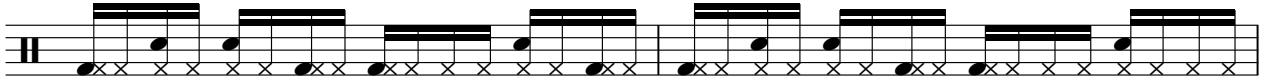

31

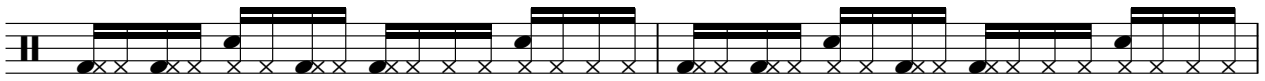

33

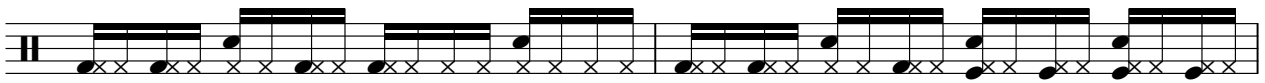

35

37

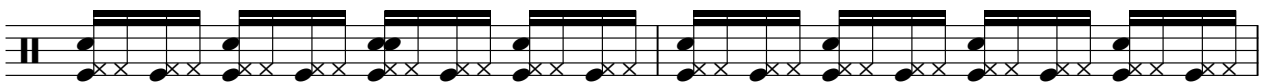

39

42

45

47

49

51

53

55

57

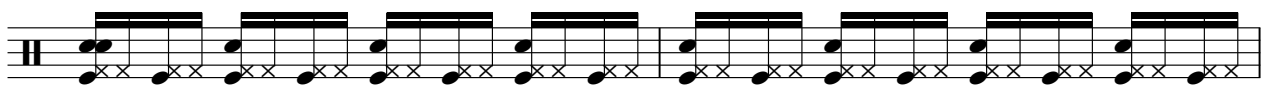

59

63

65

2

69

71

73

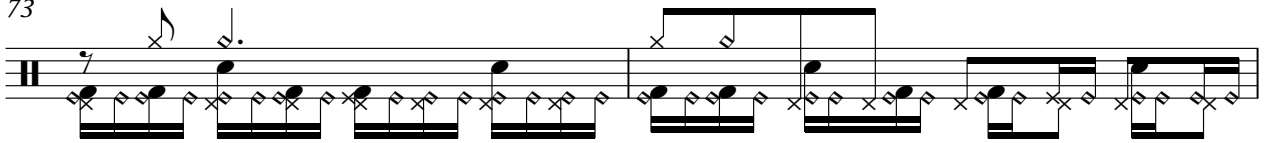

75

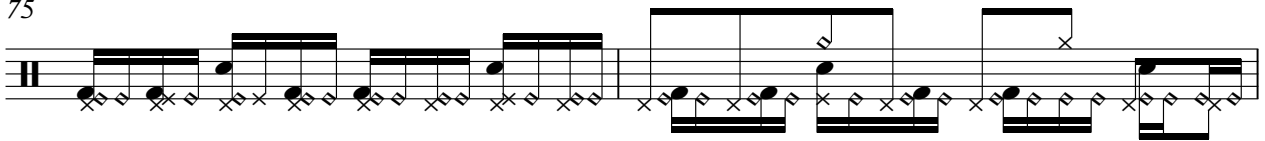

77

79

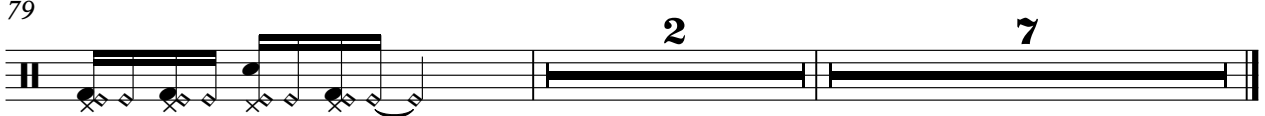

Distorted Guitar 1

Beatles - Everybody's Got Something To Hide Except M

♩ = 126,000130

4

8

12

16

19

23

28

32

35

38

V.S.

41

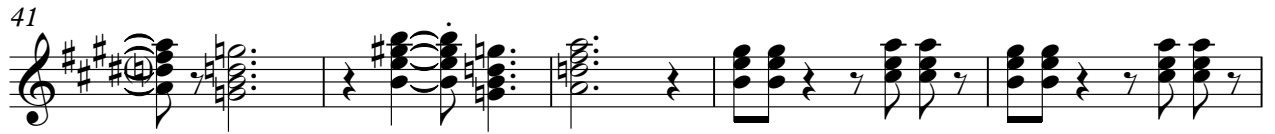

46

50

54

57

60

66

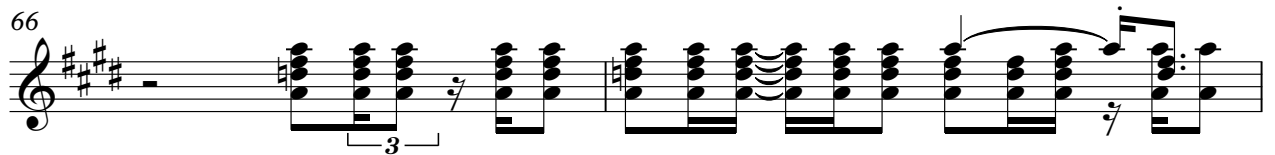

68

71

75

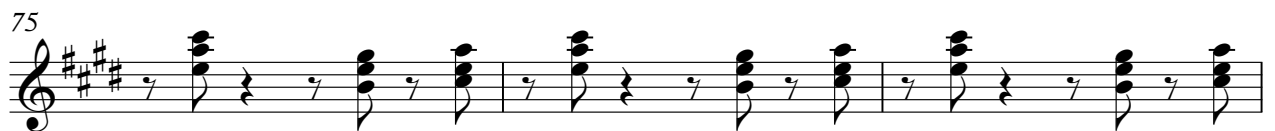

Distorted Guitar 2

Beatles - Everybody's Got Something To Hide Except M

♩ = 126,000130

8

11

14

18

22

26

29

32

35

39

V.S.

44

47

50

53

57

61

67

70

73

76

78

8

# Beatles - Everybody's Got Something To Hide Except M

## Pick Bass

♩ = 126,000130

8

12

15

17

19

22

26

29

33

36

V.S.

40

45

48

52

55

59

63

67

70

74

Pick Bass

78
