Standard tuning

Moderate ♩ = 167

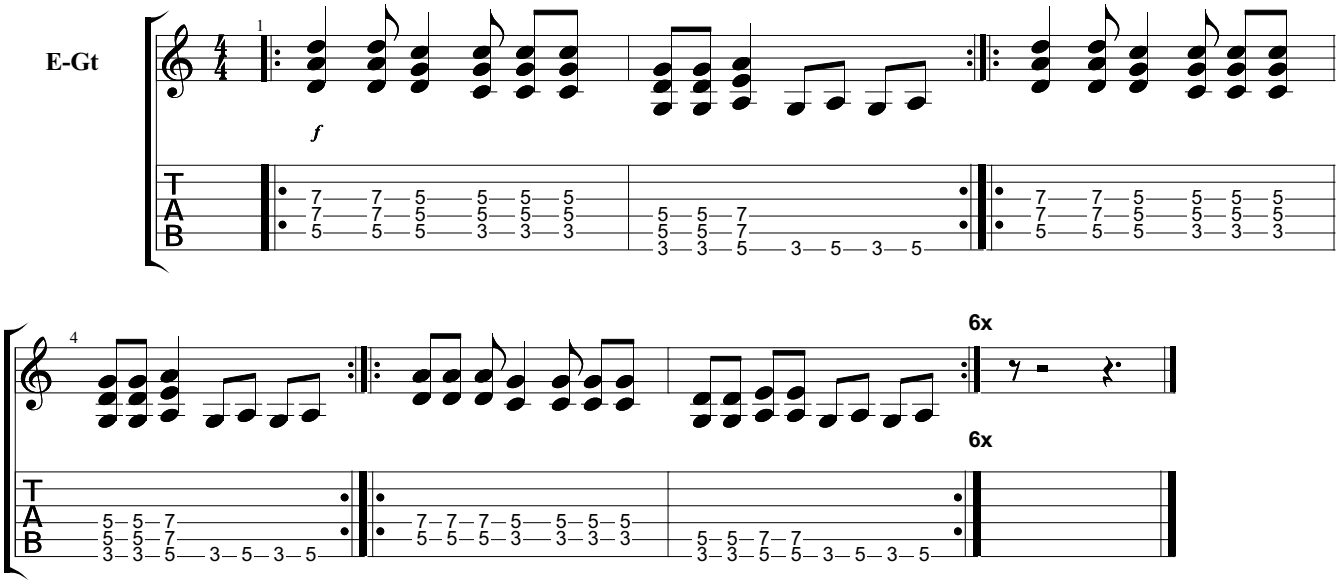

Downloaded from MusicNotesLib.com Perfect notes and guitar tabs searcher