

Beatles - Maxwell's Silver Hammer

♩ = 138,000198 ♩ = 138,000198

Bass

Drums

Fantasy

Brass

El Piano

Warm Bell

Piano 2

2

3 ♩ = 138,000198 ♩ = 138,000198

Bass

Drums

Brass

El Piano

Piano 2

5 ♩ = 138,000198 ♩ = 138,000198

Bass

Drums

Brass

El Piano

Piano 2

7 $\text{♩} = 138,000198$ $\text{♩} = 138,000198$ $\text{♩} = 138,000198$

Bass

Drums

Brass

El Piano

Piano 2

$\text{♩} = 138,000198$ $\text{♩} = 138,000198$ $\text{♩} = 138,000198$

10 $\text{♩} = 138,000198$ $\text{♩} = 138,000198$ $\text{♩} = 138,000198$

Bass

Drums

Brass

El Piano

Piano 2

$\text{♩} = 138,000198$ $\text{♩} = 138,000198$ $\text{♩} = 138,000198$

13 ♩ = 138,000198 ♩ = 138,000198

Bass

Drums

Brass

El Piano

Piano 2

♩ = 138,000198 ♩ = 138,000198

15 ♩ = 138,000198 ♩ = 138,000198

Bass

Drums

Brass

El Piano

Piano 2

♩ = 138,000198 ♩ = 138,000198

17 $\text{♩} = 138,000198$ $\text{♩} = 138,000198$

Bass

Drums

Fantasy

Brass

El Piano

Piano 2 $\text{♩} = 138,000198$ $\text{♩} = 138,000198$

19 $\text{♩} = 138,000198$ $\text{♩} = 138,000198$

Bass

Drums

Brass

El Piano

Piano 2 $\text{♩} = 138,000198$ $\text{♩} = 138,000198$

21 ♩ = 138,000198 ♩ = 138,000198

Bass

Drums

Brass

El Piano

Piano 2

♩ = 138,000198 ♩ = 138,000198

23 ♩ = 138,000198 ♩ = 138,000198

Bass

Drums

Brass

El Piano

Piano 2

♩ = 138,000198 ♩ = 138,000198

25 ♩ = 138,000198 ♩ = 138,000198

Bass

Drums

Brass

El Piano

Piano 2

♩ = 138,000198 ♩ = 138,000198

27 ♩ = 138,000198 ♩ = 138,000198

Bass

Drums

Brass

El Piano

Piano 2

♩ = 138,000198 ♩ = 138,000198

29 ♩ = 138,000198 ♩ = 138,000198 ♩ = 138,000198

Bass

Drums

Fantasy

El Piano

Warm Bell

Piano 2

32 ♩ = 138,000198 ♩ = 138,000198 ♩ = 138,000198

Bass

Drums

Fantasy

Brass

El Piano

Piano 2

35 ♩ = 138,000198 ♩ = 138,000198

Bass

Drums

Brass

El Piano

Piano 2

♩ = 138,000198 ♩ = 138,000198

37 ♩ = 138,000198 ♩ = 138,000198

Bass

Drums

Brass

El Piano

Piano 2

♩ = 138,000198 ♩ = 138,000198

39 $\text{♩} = 138,000198$ $\text{♩} = 138,000198$ $\text{♩} = 138,000198$

Bass

Drums

Brass

El Piano

Piano 2 $\text{♩} = 138,000198$ $\text{♩} = 138,000198$ $\text{♩} = 138,000198$

42 $\text{♩} = 138,000198$ $\text{♩} = 138,000198$ $\text{♩} = 138,000198$

Bass

Drums

Brass

El Piano $\text{♩} = 138,000198$ $\text{♩} = 138,000198$ $\text{♩} = 138,000198$

Piano 2

45 $\text{♩} = 138,000198$ $\text{♩} = 138,000198$

Bass
Drums
Brass
El Piano
Piano 2

$\text{♩} = 138,000198$ $\text{♩} = 138,000198$

47 $\text{♩} = 138,000198$ $\text{♩} = 138,000198$

Bass
Drums
Brass
El Piano
Piano 2

$\text{♩} = 138,000198$ $\text{♩} = 138,000198$

49 $\text{♩} = 138,000198$ $\text{♩} = 138,000198$

Bass

Drums

Fantasy

Brass

El Piano

Piano 2 $\text{♩} = 138,000198$ $\text{♩} = 138,000198$

51 $\text{♩} = 138,000198$ $\text{♩} = 138,000198$

Bass

Drums

Brass

El Piano

Piano 2 $\text{♩} = 138,000198$ $\text{♩} = 138,000198$

53 ♩ = 138,000198 ♩ = 138,000198

Bass
Drums
Brass
El Piano
Piano 2

♩ = 138,000198 ♩ = 138,000198

55 ♩ = 138,000198 ♩ = 138,000198

Bass
Drums
Brass
El Piano
Piano 2

♩ = 138,000198 ♩ = 138,000198

57 $\text{♩} = 138,000198$ $\text{♩} = 138,000198$

Bass

Drums

Brass

El Piano

Piano 2

$\text{♩} = 138,000198$ $\text{♩} = 138,000198$

59 $\text{♩} = 138,000198$ $\text{♩} = 138,000198$ $\text{♩} = 138,000198$

Bass

Drums

Fantasy

Brass

El Piano

Piano 2

$\text{♩} = 138,000198$ $\text{♩} = 138,000198$ $\text{♩} = 138,000198$

62 ♩ = 138,000198 ♩ = 138,000198

Bass

Drums

Fantasy

El Piano

Piano 2

♩ = 138,000198 ♩ = 138,000198

64 ♩ = 138,000198 ♩ = 138,000198

Bass

Drums

Fantasy

El Piano

Piano 2

♩ = 138,000198 ♩ = 138,000198

66 ♩ = 138,000198 ♩ = 138,000198

Bass

Drums

Fantasy

El Piano

Piano 2

♩ = 138,000198 ♩ = 138,000198

68 ♩ = 138,000198 ♩ = 138,000198

Bass

Drums

Fantasy

El Piano

Warm Bell

Piano 2

♩ = 138,000198 ♩ = 138,000198

70 $\text{♩} = 138,000198$ $\text{♩} = 138,000198$

Bass

Drums

Fantasy

El Piano

Piano 2

$\text{♩} = 138,000198$ $\text{♩} = 138,000198$

72 $\text{♩} = 138,000198$ $\text{♩} = 138,000198$

Bass

Drums

Fantasy

Brass

El Piano

Piano 2

$\text{♩} = 138,000198$ $\text{♩} = 138,000198$

74 ♩ = 138,000198 ♩ = 138,000198 ♩ = 138,000198

Bass

Drums

Fantasy

Brass

El Piano

Piano 2

♩ = 138,000198 ♩ = 138,000198 ♩ = 138,000198

77 ♩ = 138,000198 ♩ = 138,000198

Bass

Drums

Brass

El Piano

Piano 2

♩ = 138,000198 ♩ = 138,000198

79 ♩ = 138,000198 ♩ = 138,000198 ♩ = 138,000198

Bass

Drums

Brass

El Piano

Piano 2

♩ = 138,000198 ♩ = 138,000198 ♩ = 138,000198

82 ♩ = 138,000198 ♩ = 138,000198

Bass

Drums

Brass

El Piano

Piano 2

♩ = 138,000198 ♩ = 138,000198

84 $\text{♩} = 138,000198$ $\text{♩} = 138,000198$

Bass

Drums

Brass

El Piano

Piano 2

$\text{♩} = 138,000198$ $\text{♩} = 138,000198$

86 $\text{♩} = 138,000198$ $\text{♩} = 138,000198$

Bass

Drums

Brass

El Piano

Piano 2

$\text{♩} = 138,000198$ $\text{♩} = 138,000198$

88 $\text{♩} = 138,000198$ $\text{♩} = 138,000198$

Bass

Drums

Fantasy

Brass

El Piano

Piano 2 $\text{♩} = 138,000198$ $\text{♩} = 138,000198$

90 $\text{♩} = 138,000198$ $\text{♩} = 138,000198$

Bass

Drums

Fantasy

Brass

El Piano $\text{♩} = 138,000198$ $\text{♩} = 138,000198$

Piano 2

92 ♩ = 138,000198 ♩ = 138,000198

Bass

Drums

Brass

El Piano

Piano 2

♩ = 138,000198 ♩ = 138,000198

94 ♩ = 138,000198 ♩ = 138,000198

Bass

Drums

Brass

El Piano

Piano 2

♩ = 138,000198 ♩ = 138,000198

96 $\text{♩} = 138,000198$ $\text{♩} = 138,000198$

Bass

Drums

Brass

El Piano

Piano 2

$\text{♩} = 138,000198$ $\text{♩} = 138,000198$

98 $\text{♩} = 138,000198$ $\text{♩} = 138,000198$

Bass

Drums

Brass

El Piano

Piano 2

$\text{♩} = 138,000198$ $\text{♩} = 138,000198$

100 ♩ = 138,000198 ♩ = 138,000198 ♩ = 138,000198

Bass

Drums

Fantasy

Brass

El Piano

Piano 2

♩ = 138,000198 ♩ = 138,000198 ♩ = 138,000198

103 ♩ = 138,000198 ♩ = 138,000198

Bass

Drums

Fantasy

El Piano

Piano 2

♩ = 138,000198 ♩ = 138,000198

105 ♩ = 138,000198 ♩ = 138,000198 ♩ = 138,000198

Bass

Drums

Fantasy

El Piano

Piano 2

108 ♩ = 138,000198 ♩ = 138,000198 ♩ = 138,000198

Bass

Drums

Fantasy

Brass

El Piano

Piano 2

111 ♩ = 138,000198

♩ = 138,000198

Bass

Drums

Fantasy

El Piano

♩ = 138,000198

♩ = 138,000198

Piano 2

Beatles - Maxwell's Silver Hammer

Bass

♩ = 138,000/198 ♩ = 138,000/198 ♩ = 138,000/198 ♩ = 138,000/198 ♩ = 138,000/198 ♩ = 138,000/198

7 ♩ = 138,000/198 ♩ = 138,000/198 ♩ = 138,000/198 ♩ = 138,000/198 ♩ = 138,000/198 ♩ = 138,000/198

13 ♩ = 138,000/198 ♩ = 138,000/198 ♩ = 138,000/198 ♩ = 138,000/198 ♩ = 138,000/198 ♩ = 138,000/198

20 ♩ = 138,000/198 ♩ = 138,000/198 ♩ = 138,000/198 ♩ = 138,000/198 ♩ = 138,000/198 ♩ = 138,000/198

26 ♩ = 138,000/198 ♩ = 138,000/198 ♩ = 138,000/198 ♩ = 138,000/198 ♩ = 138,000/198 ♩ = 138,000/198

32 ♩ = 138,000/198 ♩ = 138,000/198 ♩ = 138,000/198 ♩ = 138,000/198 ♩ = 138,000/198 ♩ = 138,000/198

38 ♩ = 138,000/198 ♩ = 138,000/198 ♩ = 138,000/198 ♩ = 138,000/198 ♩ = 138,000/198 ♩ = 138,000/198

44 ♩ = 138,000/198 ♩ = 138,000/198 ♩ = 138,000/198 ♩ = 138,000/198 ♩ = 138,000/198 ♩ = 138,000/198

50 ♩ = 138,000/198 ♩ = 138,000/198 ♩ = 138,000/198 ♩ = 138,000/198 ♩ = 138,000/198 ♩ = 138,000/198

57 ♩ = 138,000/198 ♩ = 138,000/198 ♩ = 138,000/198 ♩ = 138,000/198 ♩ = 138,000/198 ♩ = 138,000/198

V.S.

Bass

63 ♪ = 138,000198 ♪ = 138,000198 ♪ = 138,000198 ♪ = 138,000198 ♪ = 138,000198 ♪ = 138,000198

69 ♪ = 138,000198 ♪ = 138,000198 ♪ = 138,000198 ♪ = 138,000198 ♪ = 138,000198 ♪ = 138,000198

75 ♪ = 138,000198 ♪ = 138,000198 ♪ = 138,000198 ♪ = 138,000198 ♪ = 138,000198 ♪ = 138,000198

81 ♪ = 138,000198 ♪ = 138,000198 ♪ = 138,000198 ♪ = 138,000198 ♪ = 138,000198 ♪ = 138,000198

87 ♪ = 138,000198 ♪ = 138,000198 ♪ = 138,000198 ♪ = 138,000198 ♪ = 138,000198 ♪ = 138,000198

94 ♪ = 138,000198 ♪ = 138,000198 ♪ = 138,000198 ♪ = 138,000198 ♪ = 138,000198 ♪ = 138,000198

100 ♪ = 138,000198 ♪ = 138,000198 ♪ = 138,000198 ♪ = 138,000198 ♪ = 138,000198 ♪ = 138,000198

106 ♪ = 138,000198 ♪ = 138,000198 ♪ = 138,000198 ♪ = 138,000198

110 ♪ = 138,000198 ♪ = 138,000198 ♪ = 138,000198

Beatles - Maxwell's Silver Hammer

Drums

V.S.

2

Drums

31 ♩ = 138,000198

34 ♩ = 138,000198

37 ♩ = 138,000198

40 ♩ = 138,000198

43 ♩ = 138,000198

46 ♩ = 138,000198

49 ♩ = 138,000198

52 ♩ = 138,000198

55 ♩ = 138,000198

58 ♩ = 138,000198

Drums

61 ♩ = 138,000/198 ♩ = 138,000/198 ♩ = 138,000/198

64 ♩ = 138,000/198 ♩ = 138,000/198 ♩ = 138,000/198

67 ♩ = 138,000/198 ♩ = 138,000/198 ♩ = 138,000/198

70 ♩ = 138,000/198 ♩ = 138,000/198 ♩ = 138,000/198

73 ♩ = 138,000/198 ♩ = 138,000/198 ♩ = 138,000/198

76 ♩ = 138,000/198 ♩ = 138,000/198 ♩ = 138,000/198

79 ♩ = 138,000/198 ♩ = 138,000/198 ♩ = 138,000/198

82 ♩ = 138,000/198 ♩ = 138,000/198 ♩ = 138,000/198

85 ♩ = 138,000/198 ♩ = 138,000/198 ♩ = 138,000/198

88 ♩ = 138,000/198 ♩ = 138,000/198 ♩ = 138,000/198

4 $\text{♩} = 138,000198$ $\text{♩} = 138,000198$ $\text{♩} = 138,000198$ **Drums**

91 $\text{♩} = 138,000198$ $\text{♩} = 138,000198$ $\text{♩} = 138,000198$

94 $\text{♩} = 138,000198$ $\text{♩} = 138,000198$ $\text{♩} = 138,000198$

97 $\text{♩} = 138,000198$ $\text{♩} = 138,000198$ $\text{♩} = 138,000198$

100 $\text{♩} = 138,000198$ $\text{♩} = 138,000198$ $\text{♩} = 138,000198$

103 $\text{♩} = 138,000198$ $\text{♩} = 138,000198$ $\text{♩} = 138,000198$

106 $\text{♩} = 138,000198$ $\text{♩} = 138,000198$ $\text{♩} = 138,000198$

109 $\text{♩} = 138,000198$ $\text{♩} = 138,000198$

111 $\text{♩} = 138,000198$ $\text{♩} = 138,000198$

Beatles - Maxwell's Silver Hammer

Fantasy

♩ = 138,000198,000198 = 138,000198,000198 = 138,000198,000198 = 138,000198,000198 = 138,000198,000198

10 ♩ = 138,000198,000198 = 138,000198,000198 = 138,000198,000198 = 138,000198,000198 = 138,000198,000198

19 ♩ = 138,000198 = 138,000198 ♩ = 138,000198 = 138,000198 ♩ = 138,000198 = 138,000198

28 ♩ = 138,000198 ♩ = 138,000198,000198 ♩ = 138,000198 ♩ = 138,000198 ♩ = 138,000198,000198

35 ♩ = 138,000198 = 138,000198 ♩ = 138,000198 = 138,000198 ♩ = 138,000198 = 138,000198

44 ♩ = 138,000198,000198 = 138,000198,000198 = 138,000198,000198 = 138,000198,000198 = 138,000198,000198

53 ♩ = 138,000198 = 138,000198 ♩ = 138,000198 = 138,000198 ♩ = 138,000198 = 138,000198

61 ♩ = 138,000198 ♩ = 138,000198 ♩ = 138,000198 ♩ = 138,000198 ♩ = 138,000198 ♩ = 138,000198

67 ♩ = 138,000198 ♩ = 138,000198 ♩ = 138,000198 ♩ = 138,000198 ♩ = 138,000198,000198 = 138,000198

74 ♩ = 138,000198 = 138,000198 ♩ = 138,000198 = 138,000198 ♩ = 138,000198 = 138,000198

2

Fantasy

83 ♩ = 138,000198 ♩ = 138,000198 ♩ = 138,000198 ♩ = 138,000198 ♩ = 138,000198 ♩ = 138,000198 ♩ = 138,000198 ♩ = 138,000198

92 ♩ = 138,000198 ♩ = 138,000198 ♩ = 138,000198 ♩ = 138,000198 ♩ = 138,000198 ♩ = 138,000198 ♩ = 138,000198 ♩ = 138,000198

101 ♩ = 138,000198 ♩ = 138,000198 ♩ = 138,000198 ♩ = 138,000198 ♩ = 138,000198 ♩ = 138,000198

107 ♩ = 138,000198 ♩ = 138,000198 ♩ = 138,000198 ♩ = 138,000198 ♩ = 138,000198 ♩ = 138,000198

Beatles - Maxwell's Silver Hammer

Brass

♩ = 138,000198 ♩ = 138,000198 ♩ = 138,000198 ♩ = 138,000198 ♩ = 138,000198

6 ♩ = 138,000198 ♩ = 138,000198 ♩ = 138,000198 ♩ = 138,000198 ♩ = 138,000198

11 ♩ = 138,000198 ♩ = 138,000198 ♩ = 138,000198 ♩ = 138,000198 ♩ = 138,000198

16 ♩ = 138,000198 ♩ = 138,000198 ♩ = 138,000198 ♩ = 138,000198 ♩ = 138,000198

21 ♩ = 138,000198 ♩ = 138,000198 ♩ = 138,000198 ♩ = 138,000198 ♩ = 138,000198

26 ♩ = 138,000198 ♩ = 138,000198 ♩ = 138,000198 ♩ = 138,000198 ♩ = 138,000198 ♩ = 138,000198 ♩ = 138,000198

33 ♩ = 138,000198 ♩ = 138,000198 ♩ = 138,000198 ♩ = 138,000198 ♩ = 138,000198

38 ♩ = 138,000198 ♩ = 138,000198 ♩ = 138,000198 ♩ = 138,000198 ♩ = 138,000198

43 ♩ = 138,000198 ♩ = 138,000198 ♩ = 138,000198 ♩ = 138,000198 ♩ = 138,000198

48 ♩ = 138,000198 ♩ = 138,000198 ♩ = 138,000198 ♩ = 138,000198 ♩ = 138,000198

V.S.

2

53 $\text{♩} = 138,000198$ $\text{♩} = 138,000198$ $\text{♩} = 138,000198$ $\text{♩} = 138,000198$ $\text{♩} = 138,000198$

58 $\text{♩} = 138,000198$ $\text{♩} = 138,000198$ $\text{♩} = 138,000198$ $\text{♩} = 138,000198$ $\text{♩} = 138,000198$ $\text{♩} = 138,000198$ $\text{♩} = 138,000198$ $\text{♩} = 138,000198$

66 $\text{♩} = 138,000198$ $\text{♩} = 138,000198$ $\text{♩} = 138,000198$ $\text{♩} = 138,000198$ $\text{♩} = 138,000198$ $\text{♩} = 138,000198$

74 $\text{♩} = 138,000198$ $\text{♩} = 138,000198$ $\text{♩} = 138,000198$ $\text{♩} = 138,000198$ $\text{♩} = 138,000198$ $\text{♩} = 138,000198$

79 $\text{♩} = 138,000198$ $\text{♩} = 138,000198$ $\text{♩} = 138,000198$ $\text{♩} = 138,000198$ $\text{♩} = 138,000198$ $\text{♩} = 138,000198$

84 $\text{♩} = 138,000198$ $\text{♩} = 138,000198$ $\text{♩} = 138,000198$ $\text{♩} = 138,000198$ $\text{♩} = 138,000198$ $\text{♩} = 138,000198$

89 $\text{♩} = 138,000198$ $\text{♩} = 138,000198$ $\text{♩} = 138,000198$ $\text{♩} = 138,000198$ $\text{♩} = 138,000198$ $\text{♩} = 138,000198$

94 $\text{♩} = 138,000198$ $\text{♩} = 138,000198$ $\text{♩} = 138,000198$ $\text{♩} = 138,000198$ $\text{♩} = 138,000198$ $\text{♩} = 138,000198$

99 $\text{♩} = 138,000198$ $\text{♩} = 138,000198$ $\text{♩} = 138,000198$ $\text{♩} = 138,000198$ $\text{♩} = 138,000198$ $\text{♩} = 138,000198$

106 $\text{♩} = 138,000198$ $\text{♩} = 138,000198$ $\text{♩} = 138,000198$ $\text{♩} = 138,000198$ $\text{♩} = 138,000198$ $\text{♩} = 138,000198$

Brass

El Piano

Beatles - Maxwell's Silver Hammer

♪ = 138,000198 ♪ = 138,000198 ♪ = 138,000198 ♪ = 138,000198 ♪ = 138,000198

6 ♪ = 138,000198 ♪ = 138,000198 ♪ = 138,000198 ♪ = 138,000198 ♪ = 138,000198

11 ♪ = 138,000198 ♪ = 138,000198 ♪ = 138,000198 ♪ = 138,000198 ♪ = 138,000198

16 ♪ = 138,000198 ♪ = 138,000198 ♪ = 138,000198 ♪ = 138,000198 ♪ = 138,000198

22 ♪ = 138,000198 ♪ = 138,000198 ♪ = 138,000198

25 ♪ = 138,000198 ♪ = 138,000198 ♪ = 138,000198 ♪ = 138,000198

El Piano

29 ♩ = 138,000198 ♩ = 138,000198 ♩ = 138,000198 ♩ = 138,000198 ♩ = 138,000198 ♩ = 138,000198

35 ♩ = 138,000198 ♩ = 138,000198 ♩ = 138,000198 ♩ = 138,000198 ♩ = 138,000198

40 ♩ = 138,000198 ♩ = 138,000198 ♩ = 138,000198 ♩ = 138,000198 ♩ = 138,000198

45 ♩ = 138,000198 ♩ = 138,000198 ♩ = 138,000198 ♩ = 138,000198 ♩ = 138,000198 ♩ = 138,000198

51 ♩ = 138,000198 ♩ = 138,000198 ♩ = 138,000198 ♩ = 138,000198 ♩ = 138,000198

56 ♩ = 138,000198 ♩ = 138,000198 ♩ = 138,000198 ♩ = 138,000198 ♩ = 138,000198

61 ♩ = 138,000198 ♩ = 138,000198 ♩ = 138,000198 ♩ = 138,000198 ♩ = 138,000198 ♩ = 138,000198

67 ♩ = 138,000198 ♩ = 138,000198 ♩ = 138,000198 ♩ = 138,000198 ♩ = 138,000198

El Piano

72 ♩ = 138,000198 ♩ = 138,000198 ♩ = 138,000198 ♩ = 138,000198 ♩ = 138,000198 ♩ = 138,000198

78 ♩ = 138,000198 ♩ = 138,000198 ♩ = 138,000198 ♩ = 138,000198 ♩ = 138,000198

83 ♩ = 138,000198 ♩ = 138,000198 ♩ = 138,000198 ♩ = 138,000198 ♩ = 138,000198

88 ♩ = 138,000198 ♩ = 138,000198 ♩ = 138,000198 ♩ = 138,000198 ♩ = 138,000198

94 ♩ = 138,000198 ♩ = 138,000198 ♩ = 138,000198 ♩ = 138,000198 ♩ = 138,000198

99 ♩ = 138,000198 ♩ = 138,000198 ♩ = 138,000198 ♩ = 138,000198 ♩ = 138,000198 ♩ = 138,000198

105 ♩ = 138,000198 ♩ = 138,000198 ♩ = 138,000198 ♩ = 138,000198

109 ♩ = 138,000198 ♩ = 138,000198 ♩ = 138,000198 ♩ = 138,000198

Beatles - Maxwell's Silver Hammer

Warm Bell

♩ = 138,000198 = 138,000198 = 138,000198 = 138,000198 = 138,000198 = 138,000198

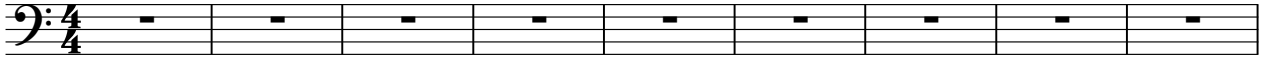

10 ♩ = 138,000198 = 138,000198 ♩ = 138,000198 = 138,000198 ♩ = 138,000198 = 138,000198

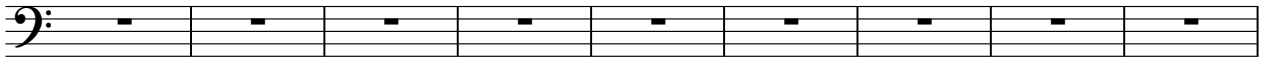

19 ♩ = 138,000198 = 138,000198 ♩ = 138,000198 = 138,000198 ♩ = 138,000198 = 138,000198

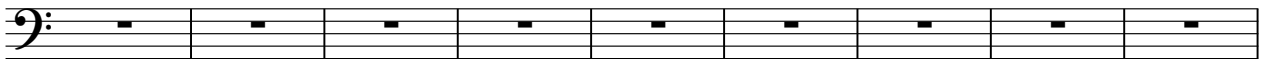

♩ = 138,000198 = 138,000198 ♩ = 138,000198 = 138,000198 ♩ = 138,000198 = 138,000198

28

37 ♩ = 138,000198 = 138,000198 ♩ = 138,000198 = 138,000198 ♩ = 138,000198 = 138,000198

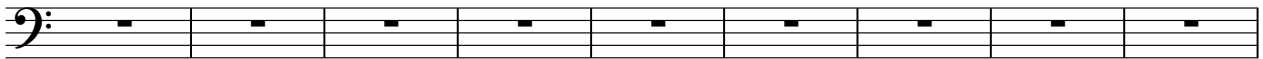

46 ♩ = 138,000198 = 138,000198 ♩ = 138,000198 = 138,000198 ♩ = 138,000198 = 138,000198

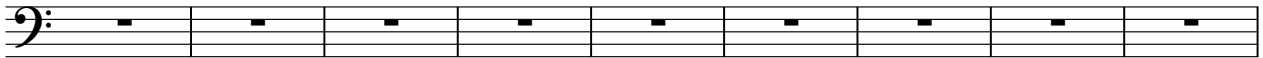

55 ♩ = 138,000198 = 138,000198 ♩ = 138,000198 = 138,000198 ♩ = 138,000198 = 138,000198

♩ = 138,000198 = 138,000198 ♩ = 138,000198 = 138,000198 ♩ = 138,000198 = 138,000198

64

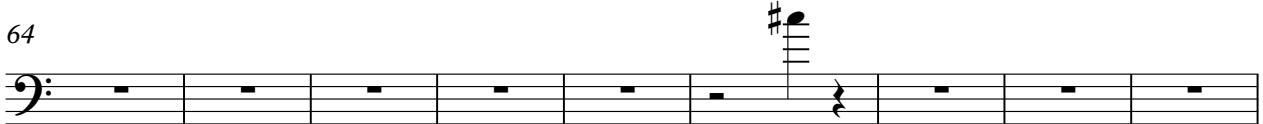

73 ♩ = 138,000198 = 138,000198 ♩ = 138,000198 = 138,000198 ♩ = 138,000198 = 138,000198

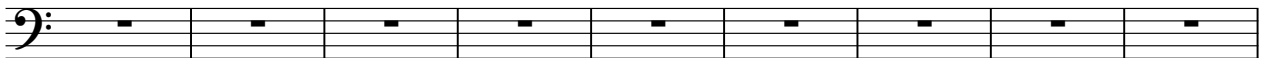

82 ♩ = 138,000198 = 138,000198 ♩ = 138,000198 = 138,000198 ♩ = 138,000198 = 138,000198

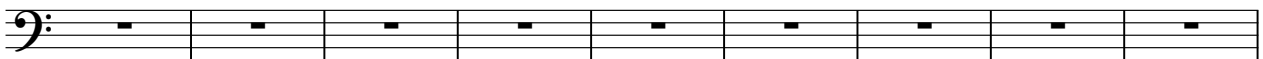

2

Warm Bell

91 ♪ = 138,000198 = 138,000198 ♪ = 138,000198 = 138,000198 ♪ = 138,000198 = 138,000198 ♪ = 138,000198

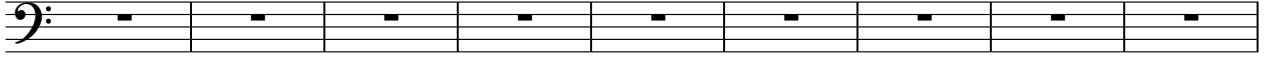

100 ♪ = 138,000198 ♪ = 138,000198 ♪ = 138,000198 = 138,000198 = 138,000198 = 138,000198

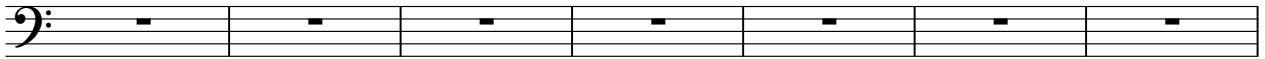

107 ♪ = 138,000198 ♪ = 138,000198 ♪ = 138,000198 = 138,000198 ♪ = 138,000198 = 138,000198

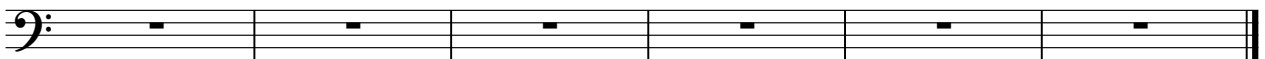

Beatles - Maxwell's Silver Hammer

Piano 2

♪ = 138,000198 ♪ = 138,000198 ♪ = 138,000198 ♪ = 138,000198 ♪ = 138,000198

6 ♪ = 138,000198 ♪ = 138,000198 ♪ = 138,000198 ♪ = 138,000198 ♪ = 138,000198

11 ♪ = 138,000198 ♪ = 138,000198 ♪ = 138,000198 ♪ = 138,000198 ♪ = 138,000198

16 ♪ = 138,000198 ♪ = 138,000198 ♪ = 138,000198 ♪ = 138,000198 ♪ = 138,000198

23 ♪ = 138,000198 ♪ = 138,000198 ♪ = 138,000198 ♪ = 138,000198 ♪ = 138,000198

28 ♪ = 138,000198 ♪ = 138,000198 ♪ = 138,000198 ♪ = 138,000198 ♪ = 138,000198

34 ♪ = 138,000198 ♪ = 138,000198 ♪ = 138,000198 ♪ = 138,000198 ♪ = 138,000198

39 ♪ = 138,000198 ♪ = 138,000198 ♪ = 138,000198 ♪ = 138,000198 ♪ = 138,000198

44 ♪ = 138,000198 ♪ = 138,000198 ♪ = 138,000198 ♪ = 138,000198

48 ♪ = 138,000198 ♪ = 138,000198 ♪ = 138,000198 ♪ = 138,000198 ♪ = 138,000198

55 ♩ = 138,000198 ♩ = 138,000198 ♩ = 138,000198 ♩ = 138,000198 ♩ = 138,000198 ♩ = 138,000198

61 ♩ = 138,000198 ♩ = 138,000198 ♩ = 138,000198 ♩ = 138,000198 ♩ = 138,000198 ♩ = 138,000198

67 ♩ = 138,000198 ♩ = 138,000198 ♩ = 138,000198 ♩ = 138,000198 ♩ = 138,000198 ♩ = 138,000198

74 ♩ = 138,000198 ♩ = 138,000198 ♩ = 138,000198 ♩ = 138,000198 ♩ = 138,000198

79 ♩ = 138,000198 ♩ = 138,000198 ♩ = 138,000198 ♩ = 138,000198 ♩ = 138,000198

84 ♩ = 138,000198 ♩ = 138,000198 ♩ = 138,000198 ♩ = 138,000198 ♩ = 138,000198 ♩ = 138,000198

90 ♩ = 138,000198 ♩ = 138,000198 ♩ = 138,000198 ♩ = 138,000198 ♩ = 138,000198 ♩ = 138,000198

97 ♩ = 138,000198 ♩ = 138,000198 ♩ = 138,000198 ♩ = 138,000198 ♩ = 138,000198 ♩ = 138,000198

103 ♩ = 138,000198 ♩ = 138,000198 ♩ = 138,000198 ♩ = 138,000198 ♩ = 138,000198

108 ♩ = 138,000198 ♩ = 138,000198 ♩ = 138,000198 ♩ = 138,000198 ♩ = 138,000198

