

# Beatles - I Want You (she`s So Heavy)

♩ = 120,000000    ♩ = 80,000000

Lead Alto Sax

Std Drums

Rythm Gtr - Muted

Lead Gtr - Overdrive

Fretless E. Bass

♩ = 120,000000    ♩ = 80,000000

Keyboards - Organ 3

\*Rain SFX GS Bank1

3

Std Drums

Rythm Gtr - Muted

Lead Gtr - Overdrive

Fretless E. Bass

Keyboards - Organ 3

5

♩ = 30,00000000000000

Lead Alto Sax

Std Drums

Rythm Gtr - Muted

Lead Gtr - Overdrive

Fretless E. Bass

Keyboards - Organ 3

♩ = 30,00000000000000

7

Lead Alto Sax

Std Drums

Lead Gtr - Overdrive

Fretless E. Bass

Keyboards - Organ 3

9

Lead Alto Sax

Std Drums

Lead Gtr - Overdrive

Fretless E. Bass

Keyboards - Organ 3

11

Lead Alto Sax

Std Drums

Rythm Gtr - Muted

Lead Gtr - Overdrive

Fretless E. Bass

Keyboards - Organ 3

14

Lead Alto Sax

Std Drums

Rythm Gtr - Muted

Lead Gtr - Overdrive

Fretless E. Bass

Keyboards - Organ 3

16

Lead Alto Sax

Std Drums

Rythm Gtr - Muted

Lead Gtr - Overdrive

Fretless E. Bass

Keyboards - Organ 3

18

Lead Alto Sax

Std Drums

Lead Gtr - Overdrive

Fretless E. Bass

Keyboards - Organ 3

20

Lead Alto Sax

Std Drums

Rythm Gtr - Muted

Lead Gtr - Overdrive

Fretless E. Bass

Keyboards - Organ 3

22

Lead Alto Sax

Std Drums

Rythm Gtr - Muted

Lead Gtr - Overdrive

Fretless E. Bass

Keyboards - Organ 3

24

Lead Alto Sax

Std Drums

Rythm Gtr - Muted

Lead Gtr - Overdrive

Fretless E. Bass

Keyboards - Organ 3

26

Std Drums

Rythm Gtr - Muted

Fretless E. Bass

Keyboards - Organ 3

28

Std Drums

Rythm Gtr - Muted

Fretless E. Bass

Keyboards - Organ 3

30

Lead Alto Sax

Std Drums

Rythm Gtr - Muted

Lead Gtr - Overdrive

Fretless E. Bass

Keyboards - Organ 3

32

Lead Alto Sax

Std Drums

Rythm Gtr - Muted

Lead Gtr - Overdrive

Fretless E. Bass

34

Lead Alto Sax

Std Drums

Rythm Gtr - Muted

Lead Gtr - Overdrive

Fretless E. Bass

36

Lead Alto Sax

Std Drums

Rythm Gtr - Muted

Lead Gtr - Overdrive

Fretless E. Bass

Keyboards - Organ 3

38

Lead Alto Sax

Std Drums

Rythm Gtr - Muted

Lead Gtr - Overdrive

Fretless E. Bass

Keyboards - Organ 3

40

Lead Alto Sax

Std Drums

Rythm Gtr - Muted

Lead Gtr - Overdrive

Fretless E. Bass

Keyboards - Organ 3

42

Lead Alto Sax

Std Drums

Rythm Gtr - Muted

Lead Gtr - Overdrive

Fretless E. Bass

Keyboards - Organ 3

44

Lead Alto Sax

Std Drums

Rythm Gtr - Muted

Lead Gtr - Overdrive

Fretless E. Bass

Keyboards - Organ 3

46

Lead Alto Sax

Std Drums

Rythm Gtr - Muted

Lead Gtr - Overdrive

Fretless E. Bass

Keyboards - Organ 3

48

Lead Alto Sax

Std Drums

Rythm Gtr - Muted

Lead Gtr - Overdrive

Fretless E. Bass

Keyboards - Organ 3

50

Lead Alto Sax

Std Drums

Rythm Gtr - Muted

Lead Gtr - Overdrive

Fretless E. Bass

Keyboards - Organ 3

52

Std Drums

Rythm Gtr - Muted

Fretless E. Bass

Keyboards - Organ 3

54

Std Drums

Rythm Gtr - Muted

Fretless E. Bass

Keyboards - Organ 3

56  $\text{♩} = 80,000000$

Lead Alto Sax

Std Drums

Rythm Gtr - Muted

Fretless E. Bass

Keyboards - Organ 3  $\text{♩} = 80,000000$

57

Std Drums

Rythm Gtr - Muted

Fretless E. Bass

Keyboards - Organ 3

58

Lead Alto Sax

Std Drums

Rythm Gtr - Muted

Fretless E. Bass

Keyboards - Organ 3

6 3 3

59

Lead Alto Sax

Std Drums

Rythm Gtr - Muted

Fretless E. Bass

Keyboards - Organ 3

62

Lead Alto Sax

Std Drums

Rythm Gtr - Muted

Fretless E. Bass

Keyboards - Organ 3

63

Std Drums

Rythm Gtr - Muted

Lead Gtr - Overdrive

Fretless E. Bass

Keyboards - Organ 3

$\text{♩} = 30, \text{000000000000}$

65

Std Drums

Rythm Gtr - Muted

Lead Gtr - Overdrive

Fretless E. Bass

Keyboards - Organ 3

67

Std Drums

Rythm Gtr - Muted

Lead Gtr - Overdrive

Fretless E. Bass

Keyboards - Organ 3

69

Std Drums

Rythm Gtr - Muted

Lead Gtr - Overdrive

Fretless E. Bass

Keyboards - Organ 3

71

Std Drums

Rythm Gtr - Muted

Lead Gtr - Overdrive

Fretless E. Bass

Keyboards - Organ 3

73

Std Drums

Rythm Gtr - Muted

Lead Gtr - Overdrive

Fretless E. Bass

Keyboards - Organ 3

75

Std Drums

Rythm Gtr - Muted

Lead Gtr - Overdrive

Fretless E. Bass

Keyboards - Organ 3

76

Std Drums

Rythm Gtr - Muted

Lead Gtr - Overdrive

Fretless E. Bass

Keyboards - Organ 3

77

Std Drums

Lead Gtr - Overdrive

Fretless E. Bass

Keyboards - Organ 3

78

Std Drums

Rythm Gtr - Muted

Lead Gtr - Overdrive

Fretless E. Bass

Keyboards - Organ 3

79

Std Drums

Rythm Gtr - Muted

Lead Gtr - Overdrive

Fretless E. Bass

Keyboards - Organ 3

81

Std Drums

Rythm Gtr - Muted

Lead Gtr - Overdrive

Fretless E. Bass

Keyboards - Organ 3

83

Std Drums

Rythm Gtr - Muted

Lead Gtr - Overdrive

Fretless E. Bass

Keyboards - Organ 3

85

Std Drums

Rythm Gtr - Muted

Fretless E. Bass

Keyboards - Organ 3

87

Lead Alto Sax

Std Drums

Rythm Gtr - Muted

Fretless E. Bass

Keyboards - Organ 3

♩ = 80,000000

♩ = 80,000000

90

Std Drums

Rythm Gtr - Muted

Fretless E. Bass

Keyboards - Organ 3

91

Lead Alto Sax

Std Drums

Rythm Gtr - Muted

Fretless E. Bass

Keyboards - Organ 3

92

Lead Alto Sax

Std Drums

Rythm Gtr - Muted

Fretless E. Bass

Keyboards - Organ 3

94

Lead Alto Sax

Std Drums

Rythm Gtr - Muted

Fretless E. Bass

Keyboards - Organ 3

95

Lead Alto Sax

Std Drums

Rythm Gtr - Muted

Fretless E. Bass

Keyboards - Organ 3

97 ♩ = 30,000,000,000

Lead Alto Sax

Std Drums

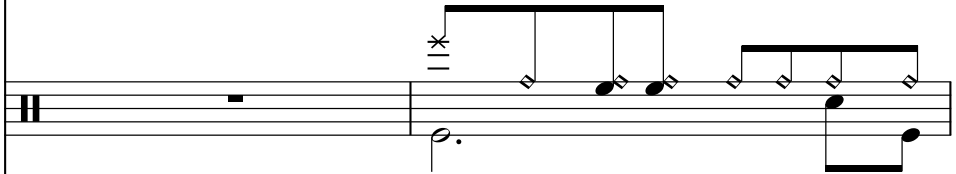

Rythm Gtr - Muted

Lead Gtr - Overdrive

Fretless E. Bass

Keyboards - Organ 3

99

Lead Alto Sax

Std Drums

Rythm Gtr - Muted

Lead Gtr - Overdrive

Fretless E. Bass

Keyboards - Organ 3

101

Lead Alto Sax

Std Drums

Rythm Gtr - Muted

Lead Gtr - Overdrive

Fretless E. Bass

Keyboards - Organ 3

103

Lead Alto Sax

Std Drums

Rythm Gtr - Muted

Lead Gtr - Overdrive

Fretless E. Bass

Keyboards - Organ 3

105

Lead Alto Sax

Std Drums

Rythm Gtr - Muted

Lead Gtr - Overdrive

Fretless E. Bass

Keyboards - Organ 3

107

Lead Alto Sax

Std Drums

Rythm Gtr - Muted

Lead Gtr - Overdrive

Fretless E. Bass

Keyboards - Organ 3

109

Lead Alto Sax

Std Drums

Rythm Gtr - Muted

Lead Gtr - Overdrive

Fretless E. Bass

Keyboards - Organ 3

110

Lead Alto Sax

Std Drums

Rythm Gtr - Muted

Lead Gtr - Overdrive

Fretless E. Bass

Keyboards - Organ 3

112

Lead Alto Sax

Std Drums

Rythm Gtr - Muted

Lead Gtr - Overdrive

Fretless E. Bass

Keyboards - Organ 3

114

Lead Alto Sax

Std Drums

Rythm Gtr - Muted

Lead Gtr - Overdrive

Fretless E. Bass

Keyboards - Organ 3

116

Lead Alto Sax

Std Drums

Rythm Gtr - Muted

Lead Gtr - Overdrive

Fretless E. Bass

Keyboards - Organ 3

118

Lead Alto Sax

Std Drums

Rythm Gtr - Muted

Fretless E. Bass

Keyboards - Organ 3

120

Lead Alto Sax

Std Drums

Rythm Gtr - Muted

Fretless E. Bass

Keyboards - Organ 3

122  $\text{♩} = 80,000000$

Lead Alto Sax

Std Drums

Rythm Gtr - Muted

Lead Gtr - Overdrive

Fretless E. Bass

Keyboards - Organ 3

\*Rain SFX GS Bank1

124  $\text{♩} = 80,000000$

Std Drums

Rythm Gtr - Muted

Lead Gtr - Overdrive

Fretless E. Bass

\*Rain SFX GS Bank1

126

Std Drums

Rythm Gtr - Muted

Lead Gtr - Overdrive

Fretless E. Bass

\*Rain SFX GS Bank1

128

Std Drums

Rythm Gtr - Muted

Lead Gtr - Overdrive

Fretless E. Bass

\*Rain SFX GS Bank1

130

Std Drums

Rythm Gtr - Muted

Lead Gtr - Overdrive

Fretless E. Bass

\*Rain SFX GS Bank1

132

Std Drums

Rythm Gtr - Muted

Lead Gtr - Overdrive

Fretless E. Bass

\*Rain SFX GS Bank1

134

Std Drums

Rythm Gtr - Muted

Lead Gtr - Overdrive

Fretless E. Bass

\*Rain SFX GS Bank1

136

Std Drums

Rythm Gtr - Muted

Lead Gtr - Overdrive

Fretless E. Bass

\*Rain SFX GS Bank1

138

Std Drums

Rythm Gtr - Muted

Lead Gtr - Overdrive

Fretless E. Bass

\*Rain SFX GS Bank1

140

Std Drums

Rythm Gtr - Muted

Lead Gtr - Overdrive

Fretless E. Bass

\*Rain SFX GS Bank1

142

Std Drums

Rythm Gtr - Muted

Lead Gtr - Overdrive

Fretless E. Bass

\*Rain SFX GS Bank1

144

Std Drums

Rythm Gtr - Muted

Lead Gtr - Overdrive

Fretless E. Bass

\*Rain SFX GS Bank1

146

Std Drums

Rythm Gtr - Muted

Lead Gtr - Overdrive

Fretless E. Bass

\*Rain SFX GS Bank1

148

Std Drums

Rythm Gtr - Muted

Lead Gtr - Overdrive

Fretless E. Bass

\*Rain SFX GS Bank1

150

Std Drums

Rythm Gtr - Muted

Lead Gtr - Overdrive

Fretless E. Bass

\*Rain SFX GS Bank1

152

Std Drums

Rythm Gtr - Muted

Lead Gtr - Overdrive

Fretless E. Bass

\*Rain SFX GS Bank1

154

Std Drums

Rythm Gtr - Muted

Lead Gtr - Overdrive

Fretless E. Bass

\*Rain SFX GS Bank1

156

Std Drums

Rythm Gtr - Muted

Lead Gtr - Overdrive

Fretless E. Bass

\*Rain SFX GS Bank1

158

Std Drums

Rythm Gtr - Muted

Lead Gtr - Overdrive

Fretless E. Bass

\*Rain SFX GS Bank1

160

Std Drums

Rythm Gtr - Muted

Lead Gtr - Overdrive

Fretless E. Bass

\*Rain SFX GS Bank1

162

Std Drums

Rythm Gtr - Muted

Lead Gtr - Overdrive

Fretless E. Bass

\*Rain SFX GS Bank1

164

Std Drums

Rythm Gtr - Muted

Lead Gtr - Overdrive

Fretless E. Bass

\*Rain SFX GS Bank1

166

Std Drums

Rythm Gtr - Muted

Lead Gtr - Overdrive

Fretless E. Bass

\*Rain SFX GS Bank1

167

Std Drums

Rythm Gtr - Muted

Lead Gtr - Overdrive

Fretless E. Bass

\*Rain SFX GS Bank1

169

Std Drums

Rythm Gtr - Muted

Lead Gtr - Overdrive

Fretless E. Bass

\*Rain SFX GS Bank1

171

Std Drums

Rythm Gtr - Muted

Lead Gtr - Overdrive

Fretless E. Bass

\*Rain SFX GS Bank1

173

Std Drums

Rythm Gtr - Muted

Lead Gtr - Overdrive

Fretless E. Bass

\*Rain SFX GS Bank1

175

Std Drums

Rythm Gtr - Muted

Lead Gtr - Overdrive

Fretless E. Bass

\*Rain SFX GS Bank1

177

Std Drums

Rythm Gtr - Muted

Lead Gtr - Overdrive

Fretless E. Bass

\*Rain SFX GS Bank1

Detailed description of the musical score: The score is for measures 177-180. The 'Std Drums' staff shows a steady eighth-note pattern. The 'Rythm Gtr - Muted' staff features a sequence of chords and single notes, including a prominent G major chord. The 'Lead Gtr - Overdrive' staff has a melodic line with a bend on the second measure. The 'Fretless E. Bass' staff includes a triplet figure in the first measure. The '\*Rain SFX GS Bank1' staff has a single note with a long sustain.

Beatles - I Want You (she`s So Heavy)

Lead Alto Sax

♩ = 120,000000 ♩ = 80,000000 ♩ = 30,0000,000000

3

8

12

17

22

31

36

41

46

49

3

5

8

3

5

Lead Alto Sax

56  $\text{♩} = 80,000000$

62  $\text{♩} = 30,0000000000$  **25**  $\text{♩} = 80,000000$

92  $\text{♩} = 30,000,000,000,000$

98

102

107

112

116

121  $\text{♩} = 80,000000$  **56**

# Beatles - I Want You (she`s So Heavy)

Std Drums

♩ = 120,000000 ♩ = 80,000000 ♩ = 30,000000

6 ♩ = 100,000000

13

17

21

25

30

34

38

42

V.S.

Std Drums

46

50

55

♩ = 80,000000

59

63

♩ = 30,000,000,000

67

71

75

79

83

Std Drums

88

92

96

100

104

108

111

115

120

125

V.S.

169

173

176

Rythm Gtr - Muted

Beatles - I Want You (she`s So Heavy)

♩ = 120,000000 ♩ = 80,000000

5

14

20

26

31

37

40

45

51

56  $\text{♩} = 80,000000$

60

63  $\text{♩} = 30,0000000$

68

74

79

83

88  $\text{♩} = 80,000000$

92

95

$\text{♩} = 30,0000,000000$

99

2

106

112

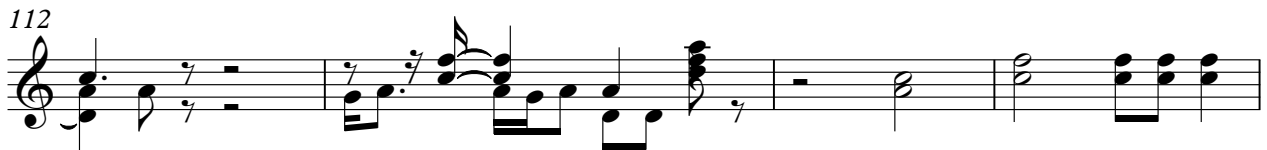

116

121

$\text{♩} = 80,000000$

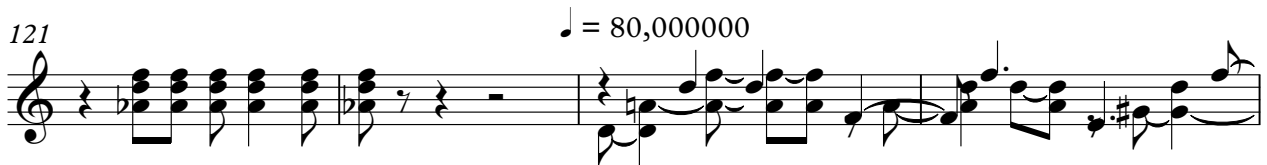

125

128

131

V.S.

134

137

140

143

146

149

152

155

158

161

164

167

170

173

176

# Beatles - I Want You (she`s So Heavy)

Lead Gtr - Overdrive

♩ = 120,000000 ♩ = 80,000000

♩ = 30,0000000000000000

5

9

14

19

24

32

36

40

44

3

5

V.S.

♩ = 80,000000  
8

49

64

♩ = 30,00000000

67

71

75

78

81

89

♩ = 80,000000    ♩ = 30,00000000

100

104

Lead Gtr -gOverdrive

108

111

114

123 ♩ = 80,000000

128

133

138

143

148

153

158

163

168

173

176

Fretless E. Bass

Beatles - I Want You (she`s So Heavy)

♩ = 120,000000 ♩ = 80,000000 ♩ = 30,000000

6 ♩ = 100,000000

12

18

23

28

31

35

39

44

V.S.

49

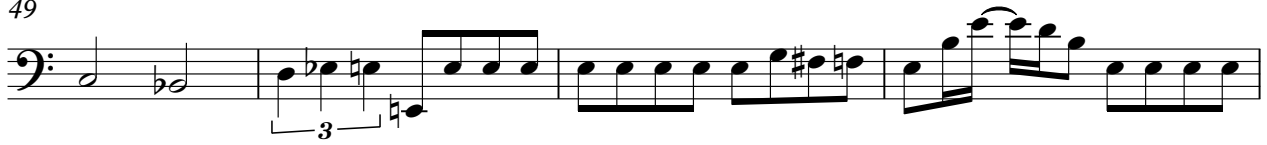

53

56

♩ = 80,000000

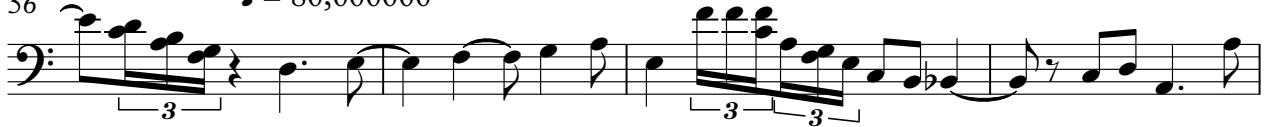

60

♩ = 30,000,000000

65

70

74

78

82

86

♩ = 80,000000

90

94

98

103

107

111

115

119

123  $\text{♩} = 80,000,000$

128

V.S.

132

136

140

145

150

154

158

162

166

170

175

# Beatles - I Want You (she`s So Heavy)

## Keyboards - Organ 3

♩ = 120,000000 ♩ = 80,000000 ♩ = 30,000000000

9

15

20

26

31

41

47

52

57

V.S.

Keyboards - Organ 3

91

93

95

100

106

112

118

121

