

♩ = 87,500038

Percussion

Electric Guitar

Fretless Electric Bass

Electric Piano

Percussive Organ

Reverse Cymbals

♩ = 87,500038
annex

♩ = 87,500038

Viola

Copyright © 2011 by annex
Copyright © 2011 by annex

3

5

7

9

11

13

15

Perc.

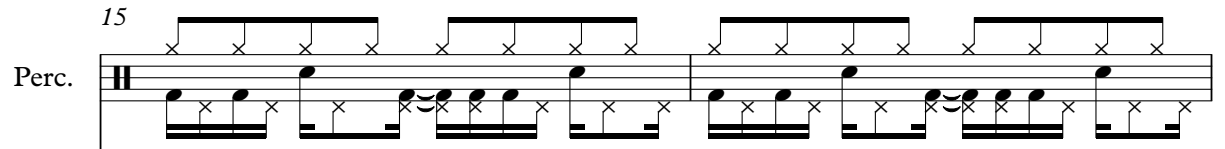

E. Gtr.

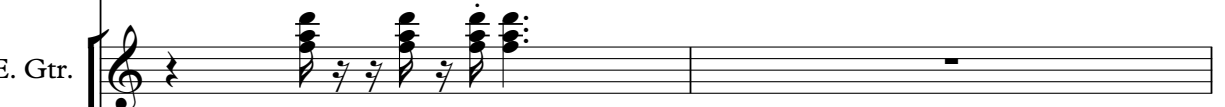

E. Bass

E. Piano

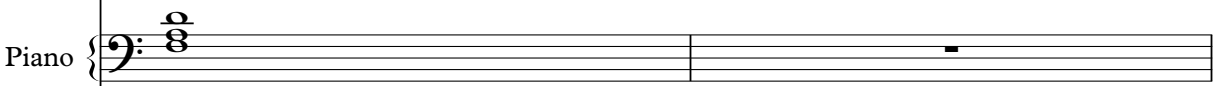

Perc. Organ

Rev. Cym.

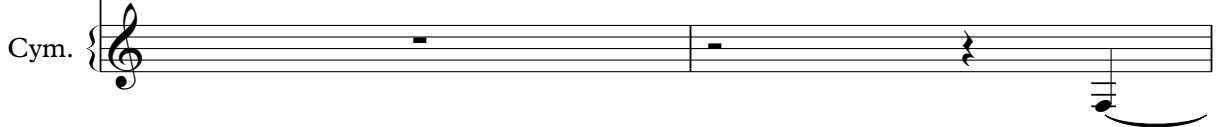

44.1"
17.1,00
cho

17

19

21

23

25

27

29

30

Perc.

E. Gtr.

E. Bass

E. Piano

Perc. Organ

32

Perc.

E. Gtr.

E. Bass

E. Piano

Perc. Organ

34

39

41

43

45

46

48

50

52

54

56

58

Perc.

E. Gtr.

E. Gtr.

E. Bass

E. Piano

Perc. Organ

Vla.

60

Perc.

E. Gtr.

E. Gtr.

E. Bass

E. Piano

Perc. Organ

Vla.

62

Perc.

E. Gtr.

E. Gtr.

E. Bass

E. Piano

Perc. Organ

Vla.

64

Perc.

E. Gtr.

E. Gtr.

E. Bass

E. Piano

Perc. Organ

Vla.

66

68

70

E. Gtr.
E. Bass
E. Piano
Perc. Organ
Vla.

72

E. Gtr.
E. Bass
E. Piano
Perc. Organ
Vla.

74

E. Gtr.

E. Bass

E. Piano

Perc. Organ

Vla.

75

E. Gtr.

E. Bass

E. Piano

Perc. Organ

Vla.

Percussion

♩ = 87,500038

1

3

5

7

9

11

13

15

17

19

Copyright © 2011 by annex
Copyright © 2011 by annex

V.S.

Percussion

21

23

25

27

29

31

33

35

38

40

42

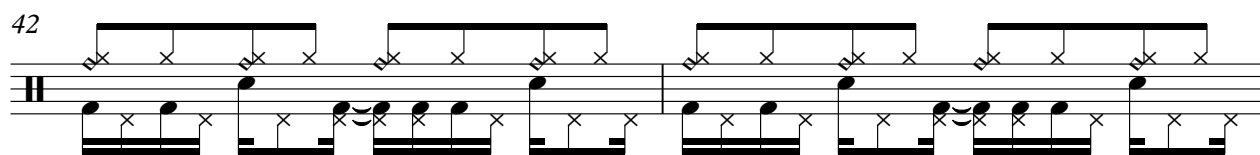

44

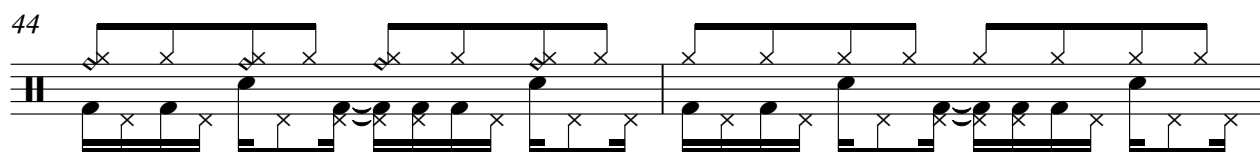

46

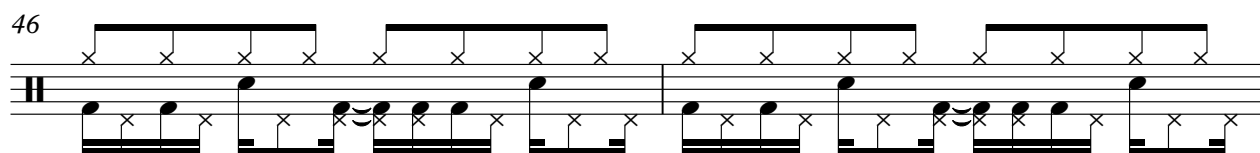

48

51

53

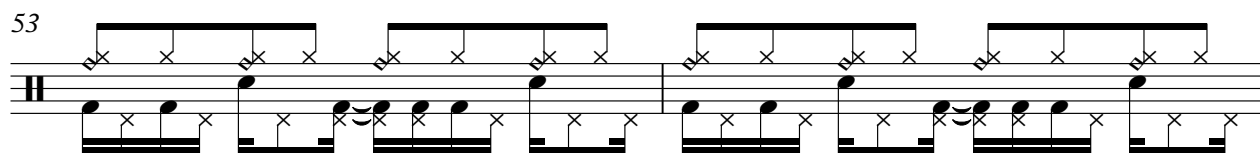

55

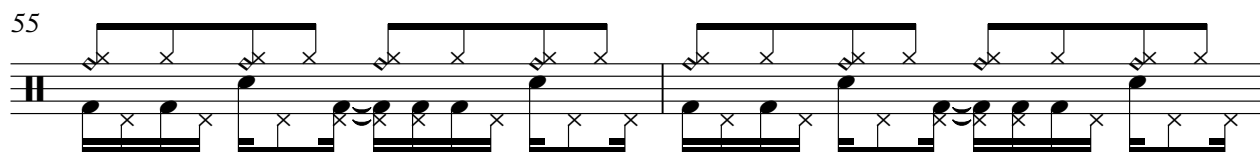

57

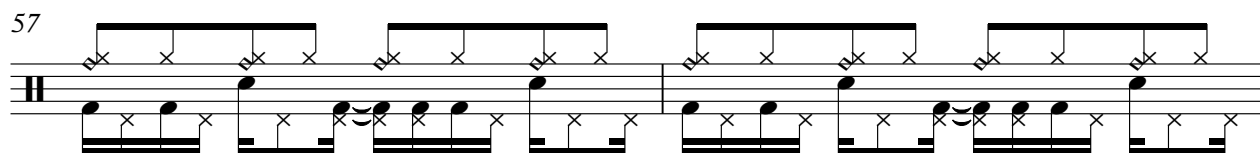

59

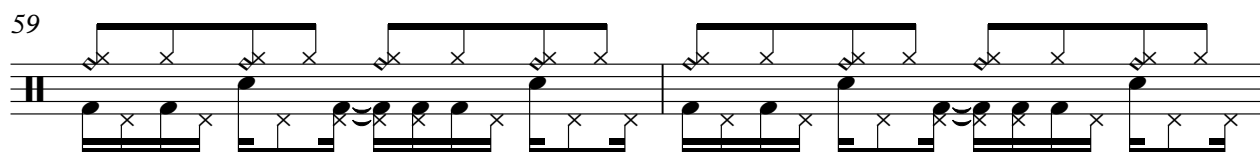

61

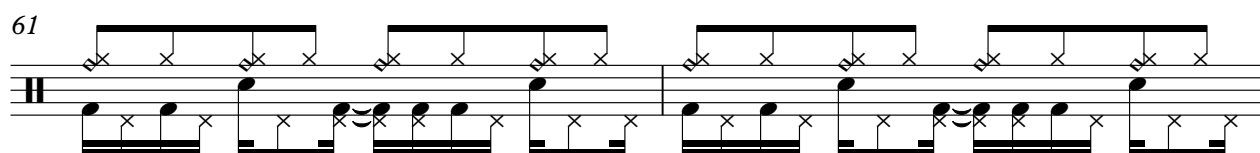

V.S.

4

Percussion

63

65

67

Electric Guitar

♩ = 87,500038

5

9

13

17

21

25

29

31

34

Copyright © 2011 by annex
Copyright © 2011 by annex

V.S.

37

41

45

47

50

53

57

61

65

69

Electric Guitar

♩ = 87,500038

16

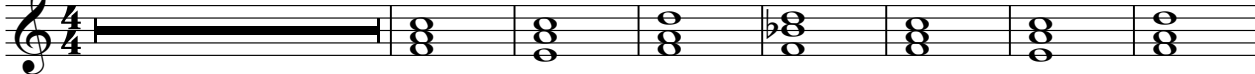

24

12

43

8

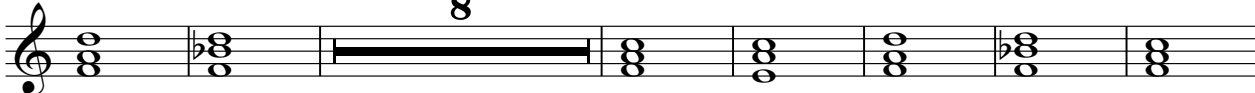

58

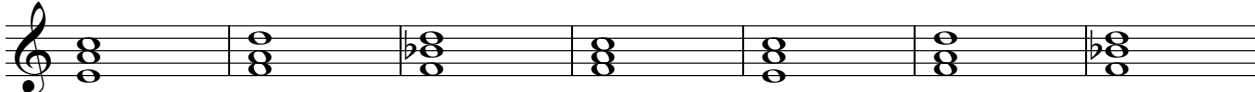

65

9

Copyright © 2011 by annex
Copyright © 2011 by annex

41

45

49

53

57

61

65

69

73

75

Electric Piano

♩ = 87,500038

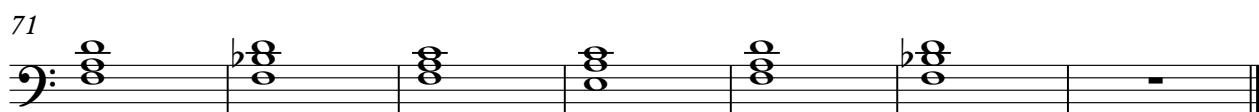
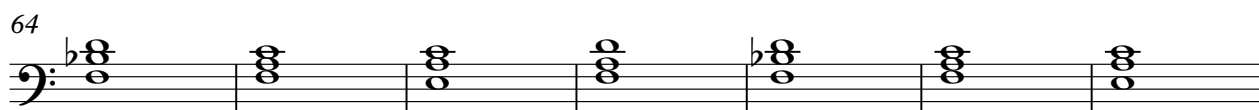
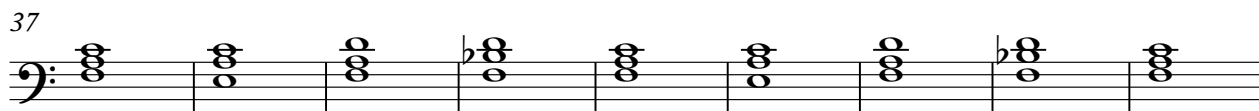
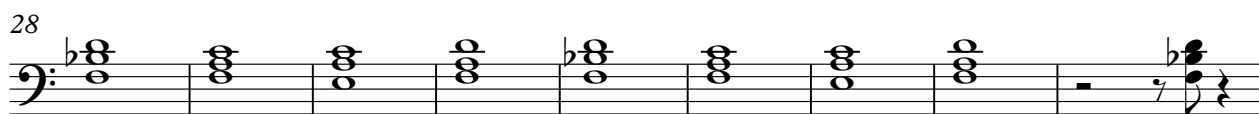
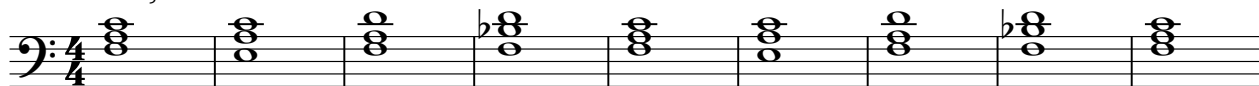

Copyright © 2011 by annex
Copyright © 2011 by annex

2

Percussive Organ

64

71

Reverse Cymbals

♩ = 87,500038
annex

15

18 **41**

Copyright © 2011 by annex
Copyright © 2011 by annex

Viola

♩ = 87,500038

12

20

11

37

45

8

60

69

Copyright © 2011 by annex
Copyright © 2011 by annex