

# Beatles - Let It Be

0.0"  
1.1.00  
C:\Users\Bates\...

♩ = 70,000069

Std Drums

Piano

Gtr 1 Overdrv Main

Gtr 2 Overdrv Echo

Fretles E.Bass

Rock Organ

E.Piano Chorused

Brass Sect 2 Bnk 8

Melody

♩ = 70,000069

Piano

Melody

7

Piano

Melody

10

Piano

Melody

13

Piano

Rock Organ

Melody

16

Piano

Rock Organ

Melody

19

Piano

Fretles E.Bass

Melody

22

Piano

Fretles E.Bass

Melody

25

Std Drums

Piano

Fretles E.Bass

Rock Organ

Melody

28

Std Drums

Piano

Fretles E.Bass

Rock Organ

Brass Sect 2 Bnk 8

Melody

31

Std Drums

Piano

Fretles E.Bass

Brass Sect 2 Bnk 8

Melody

34

Std Drums

Piano

Fretles E.Bass

Rock Organ

E.Piano Chorused

37

Std Drums

Piano

Gtr 1 Overdrv Main

Gtr 2 Overdrv Echo

Fretles E.Bass

Rock Organ

39

Std Drums

Piano

Gtr 1 Overdrv Main

Gtr 2 Overdrv Echo

Fretles E.Bass

Rock Organ

41

Std Drums

Piano

Gtr 1 Overdrv Main

Gtr 2 Overdrv Echo

Fretles E.Bass

Rock Organ

43

Std Drums

Piano

Gtr 1 Overdrv Main

Gtr 2 Overdrv Echo

Fretles E.Bass

Rock Organ

45

Std Drums

Piano

Gtr 1 Overdrv Main

Gtr 2 Overdrv Echo

Fretles E.Bass

Rock Organ

Melody

47

Std Drums

Piano

Fretles E.Bass

Rock Organ

Melody

50

Std Drums

Piano

Fretles E.Bass

Rock Organ

Melody

52

Std Drums

Piano

Gtr 1 Overdrv Main

Gtr 2 Overdrv Echo

Fretles E.Bass

Rock Organ

Melody

54

Std Drums

Piano

Gtr 1 Overdrv Main

Gtr 2 Overdrv Echo

Fretles E.Bass

Rock Organ

Melody

56

Std Drums

Piano

Fretles E.Bass

Rock Organ

Melody

58

Std Drums

Piano

Fretles E.Bass

Rock Organ

Melody

61

Std Drums

Piano

Gtr 1 Overdrv Main

Gtr 2 Overdrv Echo

Fretles E.Bass

Rock Organ

Brass Sect 2 Bnk 8

Melody

63

Std Drums

Piano

Gtr 1 Overdrv Main

Gtr 2 Overdrv Echo

Fretles E.Bass

Brass Sect 2 Bnk 8

Melody

Detailed description of the musical score: The score is for measures 63 through 66.   
- **Gtr 2 Overdrv Echo:** Features a complex melodic line with several triplet markings (indicated by a '3' and a bracket) and rests.   
- **Brass Sect 2 Bnk 8:** Plays sustained chords.   

65

67

Std Drums

Piano

Gtr 1 Overdrv Main

Gtr 2 Overdrv Echo

Fretles E.Bass

Brass Sect 2 Bnk 8

Melody

Detailed description of the musical score: The score is for measures 67-70.   
- **Std Drums:** Features a complex rhythmic pattern with various note values and rests, including asterisks and vertical lines indicating specific drum sounds.   

69  $\text{♩} = 67,000031 \text{ ♩} = 63,000065 \text{ ♩} = 60,000000 \text{ ♩} = 57,000008$

Std Drums

Piano

Gtr 1 Overdrv Main

Gtr 2 Overdrv Echo

Fretles E.Bass

E.Piano Chorused

Brass Sect 2 Bnk 8

Melody  $\text{♩} = 67,000031 \text{ ♩} = 63,000065 \text{ ♩} = 60,000000 \text{ ♩} = 57,000008$

4'20.0"  
75.2,01  
GS Reset - SYX

71

Std Drums

Piano

Fretles E.Bass

E.Piano Chorused

# Beatles - Let It Be

## Std Drums

♩ = 70,000069

**24**

28

31

35

39

42

44

48

52

55

V.S.

Std Drums

58

61

64

67

70

♩ = 67,000031 ♩ = 63,000065 ♩ = 60,000000 ♩ = 52,000008

Piano

Beatles - Let It Be

♩ = 70,000069

5

9

13

17

21

V.S.

25

29

33

38

41

45

49

53

57

61

65

69

$\text{♩} = 67, 0003, 0006, 0002, 000008$

Gtr 1 Overdrv Main

Beatles - Let It Be

♩ = 70,000069

36

39

42

45

7

55

7

64

67

♩ = 67,00003,000065 ♯ = 65,0000

6

# Beatles - Let It Be

## Gtr 2 Overdrv Echo

♩ = 70,000069

36

39

42

45

54

63

66

68

♩ = 67,000063,000065,000000 = 52,

6

Detailed description of the musical score: The score is written for guitar 2 and features an overdrive effect and an echo. It is in 4/4 time. The first staff (measures 36-38) starts with a whole rest, followed by a quarter note G4, a quarter note A4, and a quarter note B4, with a triplet of eighth notes G4, A4, B4. The second staff (measures 39-41) continues with a triplet of eighth notes G4, A4, B4, followed by a quarter note G4, a quarter note A4, and a quarter note B4. The third staff (measures 42-44) features a triplet of eighth notes G4, A4, B4, followed by a quarter note G4, a quarter note A4, and a quarter note B4. The fourth staff (measures 45-47) has a triplet of eighth notes G4, A4, B4, followed by a quarter note G4, a quarter note A4, and a quarter note B4. The fifth staff (measures 54-56) has a triplet of eighth notes G4, A4, B4, followed by a quarter note G4, a quarter note A4, and a quarter note B4. The sixth staff (measures 63-65) has a triplet of eighth notes G4, A4, B4, followed by a quarter note G4, a quarter note A4, and a quarter note B4. The seventh staff (measures 66-68) has a triplet of eighth notes G4, A4, B4, followed by a quarter note G4, a quarter note A4, and a quarter note B4. The eighth staff (measures 68-70) has a triplet of eighth notes G4, A4, B4, followed by a quarter note G4, a quarter note A4, and a quarter note B4. The score ends with a double bar line.

♩ = 70,000069

20

25

29

33

38

42

46

51

56

60

V.S.

2

Fretles E.Bass

64

68

♩ = 67,000031 ♩ = 63,000060 = 52,0

71

3

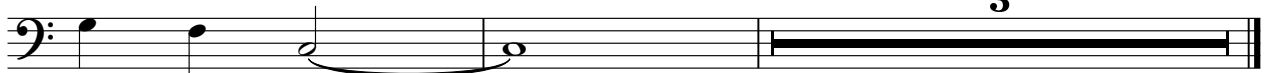

Rock Organ

Beatles - Let It Be

♩ = 70,000069

13

18

36

42

49

56

61

8

6

8

6

♩ = 67,000031 ♩ = 63,000000 ♩ = 52,000000

♩ = 70,000069

**29**

34

**28**

66

♩ = 67,000063,000065,000000 = 52,

**6**

# Beatles - Let It Be

## Melody

♩ = 70,000069

4

8

11

14

18

21

24

28

31

11

Melody

45

48

51

54

57

60

64

67

♩ = 67, 0000031000065 = 65,0000

6