

Alcazar - Crying at the discoteque

4.0"
3.2.22
(c) 2001 MIDI SONGS

♩ = 137,999878

Piccolo

Percussion

Electric Guitar

Electric Bass

Electric Piano

Synth Drums

Reverse Cymbals

Tape Sampler Keyboard [Strings]

Lead 3 (Calliope)

Pad 3 (Polysynth)

FX 1 (Rain)

FX 5 (Brightness)

♩ = 137,999878

Violoncello

Solo

Solo

5

8

11

- Perc.**: Percussion part with a complex rhythmic pattern of eighth and sixteenth notes.
- E. Gtr.**: Electric guitar part featuring a consistent rhythmic strumming pattern.
- E. Bass**: Electric bass part with a steady eighth-note groove.
- E. Piano**: Electric piano part with a sparse, melodic line.
- Tape Smp. Str**: Tape sampler part using long, sustained notes with a tremolo effect.
- Lead 3**: Lead guitar part with a melodic line.
- Solo**: Solo guitar part with chordal textures and melodic fragments.

Each system is separated by a double bar line. The notation includes various rhythmic values, accidentals, and articulation marks.

23

Perc.

E. Gtr.

E. Bass

E. Piano

Tape Smp. Str

Lead 3

Solo

26

Perc.

E. Gtr.

E. Bass

E. Piano

Tape Smp. Str

Lead 3

Solo

29

Picc.

Perc.

E. Gtr.

E. Bass

E. Piano

Tape Smp. Str.

Lead 3

Vc.

Solo

32

Picc.

Perc.

E. Gtr.

E. Bass

E. Piano

Tape Smp. Str.

Lead 3

Vc.

Solo

Solo

35

Picc.

Perc.

E. Gtr.

E. Bass

E. Piano

Syn. Drums

Tape Smp. Str

Lead 3

Vc.

Solo

Solo

38

Picc.

Perc.

E. Gtr.

E. Bass

E. Piano

Tape Smp. Str

Lead 3

Vc.

Solo

Solo

41

Picc.

Perc.

E. Gtr.

E. Bass

E. Piano

Syn. Drums

Tape Smp. Str

Lead 3

Vc.

Solo

Solo

44

Picc.

Perc.

E. Gtr.

E. Bass

E. Piano

Syn. Drums

Tape Smp. Str

Lead 3

Pad 3

FX 1

Vc.

Solo

Solo

47

Picc.

Perc.

E. Bass

Syn. Drums

Lead 3

Pad 3

FX 1

FX 5

Solo

Solo

50

Picc.

Perc.

E. Gtr.

E. Bass

E. Piano

Syn. Drums

Tape Smp. Str

Lead 3

Pad 3

FX 1

FX 5

Solo

Solo

53

Perc.

E. Gtr.

E. Bass

E. Piano

Tape Smp. Str

Lead 3

Solo

65

Picc.
Perc.
E. Gtr.
E. Bass
E. Piano
Tape Smp. Str
Lead 3
Vc.
Solo

68

Picc.
Perc.
E. Gtr.
E. Bass
E. Piano
Tape Smp. Str
Lead 3
Vc.
Solo
Solo

72

Picc.

Perc.

E. Gtr.

E. Bass

E. Piano

Syn. Drums

Tape Smp. Str

Lead 3

Vc.

Solo

Solo

75

Picc.

Perc.

E. Gtr.

E. Bass

E. Piano

Syn. Drums

Tape Smp. Str

Lead 3

Vc.

Solo

Solo

78

Picc.

Perc.

E. Gtr.

E. Bass

E. Piano

Syn. Drums

Tape Smp. Str

Lead 3

Vc.

Solo

Solo

81

Perc.

E. Gtr.

E. Bass

E. Piano

Syn. Drums

Tape Smp. Str

Vc.

Solo

84

Picc.

Perc.

E. Bass

Syn. Drums

Lead 3

Pad 3

FX 1

FX 5

Solo

Solo

87

Picc.

Perc.

E. Bass

E. Piano

Syn. Drums

Tape Smp. Str

Lead 3

Pad 3

FX 1

FX 5

Solo

Solo

90

Perc.

E. Piano

Tape Smp. Str

Lead 3

Solo

93

97

100

Picc.

Perc.

E. Gtr.

E. Bass

E. Piano

Tape Smp. Str

Lead 3

Vc.

Solo

Solo

103

Picc.

Perc.

E. Gtr.

E. Bass

E. Piano

Syn. Drums

Rev. Cym.

Tape Smp. Str

Lead 3

Vc.

Solo

Solo

106

Picc.
Perc.
E. Gtr.
E. Bass
E. Piano
Tape Smp. Str
Lead 3
Vc.
Solo
Solo

109

Picc.
Perc.
E. Gtr.
E. Bass
E. Piano
Syn. Drums
Tape Smp. Str
Lead 3
Vc.
Solo
Solo

112

Picc.

Perc.

E. Gtr.

E. Bass

E. Piano

Syn. Drums

Tape Smp. Str

Lead 3

Vc.

Solo

Solo

115

Picc.
Perc.
E. Gtr.
E. Bass
E. Piano
Syn. Drums
Tape Smp. Str
Lead 3
Vc.
Solo
Solo

118

Picc.
Perc.
E. Gtr.
E. Bass
E. Piano
Tape Smp. Str
Lead 3
Vc.
Solo
Solo

121

Picc.
Perc.
E. Gtr.
E. Bass
E. Piano
Syn. Drums
Tape Smp. Str
Lead 3
Vc.
Solo
Solo

124

Picc.
Perc.
E. Gtr.
E. Bass
E. Piano
Syn. Drums
Tape Smp. Str
Lead 3
Solo
Solo

127

Picc.

Perc.

E. Gtr.

E. Bass

E. Piano

Syn. Drums

Tape Smp. Str

Lead 3

Solo

Solo

130

Picc.

Perc.

E. Gtr.

E. Bass

E. Piano

Tape Smp. Str

Lead 3

Solo

Solo

132

Picc.

Perc.

E. Gtr.

E. Bass

E. Piano

Syn. Drums

Rev. Cym.

Tape Smp. Str

Lead 3

Pad 3

FX 1

FX 5

Vc.

Solo

Solo

♩ = 137,999878

28

31

35

39 2 3

46

49

52 15

70

74

77 2 3

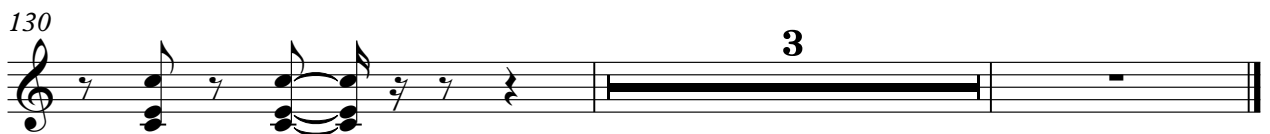
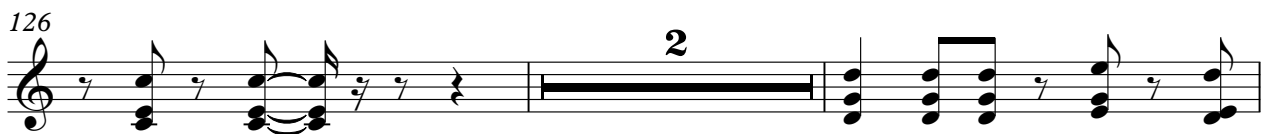
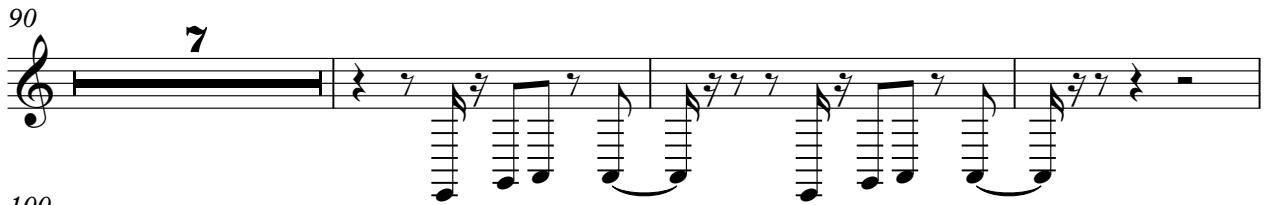

Alcazar - Crying at the discoteque

Percussion

♩ = 137,999878

V.S.

32

35

38

41

44

47

50

53

56

59

Percussion

62

65

68

72

76

79

82

84

87

90

V.S.

97

100

103

105

108

111

114

117

120

123

Percussion

126

129

132

Alcazar - Crying at the discoteque

Electric Guitar

♩ = 137,999878

5

8

11

14

17

20

23

26

29

V.S.

67

3

73

76

79

82

14

98

101

104

106

109

V.S.

112

115

118

121

124

127

130

132

Alcazar - Crying at the discoteque

Electric Bass

♩ = 137,999878

5

8

11

14

17

20

23

26

29

32

V.S.

35

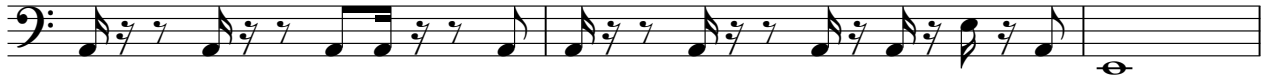

38

41

44

50

54

57

60

63

66

69

72

75

79

82

86

97

100

103

106

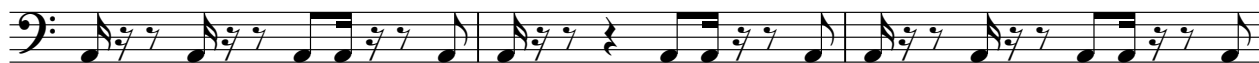

109

112

115

118

121

124

127

130

132

Electric Piano

Alcazar - Crying at the discoteque

♩ = 137,999878

4

11

18

25

32

39

43

5

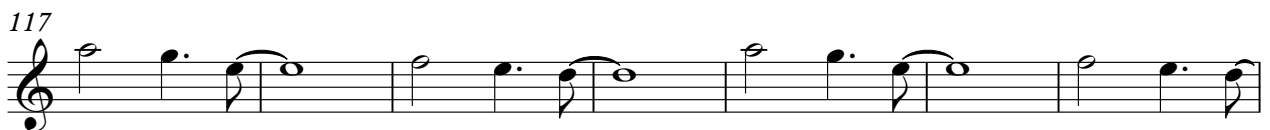
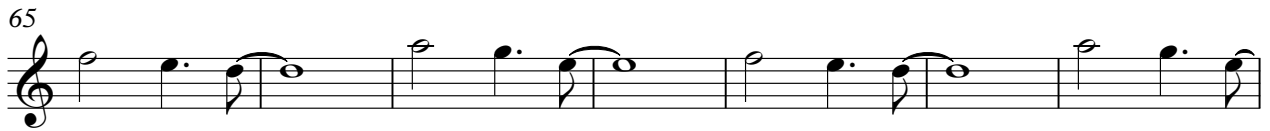

Electric Piano

124

130

Synth Drums

Alcazar - Crying at the discoteque

♩ = 137,999878

Reverse Cymbals

Alcazar - Crying at the discoteque

♩ = 137,999878

96 **7**

105

28

Tape Sampler Keyboard [Strings] Alcazar - Crying at the discoteque

♩ = 137,999878

9

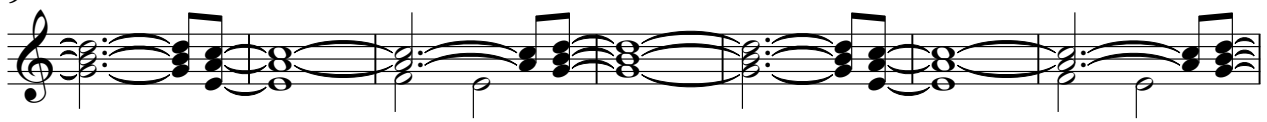

16

23

30

37

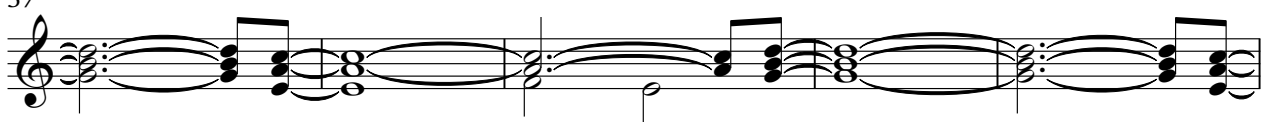

42

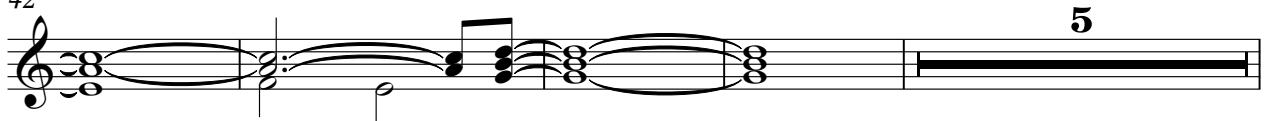

51

58

65

72

79

90

97

104

111

118

125

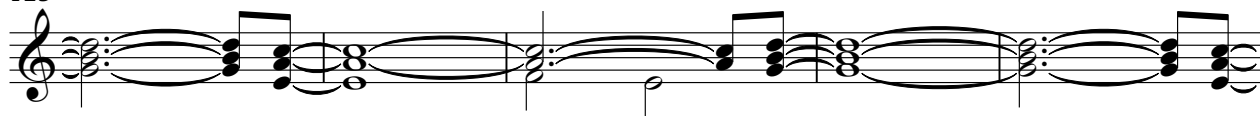

130

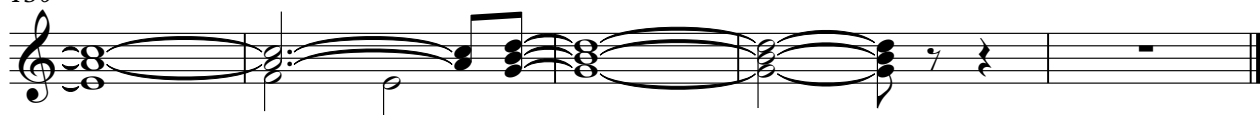

Lead 3 (Calliope)

Alcazar - Crying at the discoteque

♩ = 137,999878

13

17

22

26

30

34

38

2 **3**

88

91

95

99

103

107

114

121

126

130

Pad 3 (Polysynth)

Alcazar - Crying at the discoteque

♩ = 137,999878

45

50

33

87

45

FX 1 (Rain)

Alcazar - Crying at the discoteque

♩ = 137,999878

45

50

33

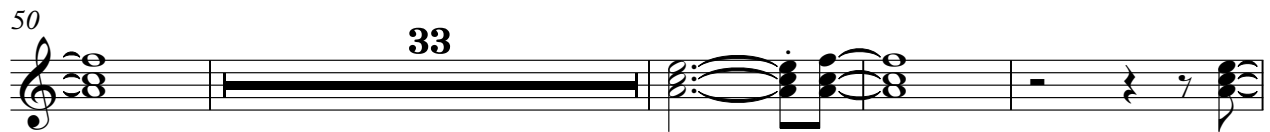

87

45

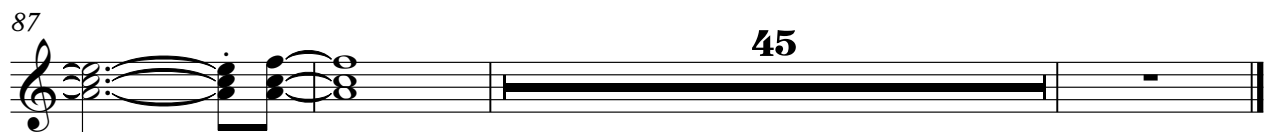

FX 5 (Brightness)

Alcazar - Crying at the discoteque

♩ = 137,999878

47

2

52

34

2

89

44

Violoncello

Alcazar - Crying at the discoteque

♩ = 137,999878

29

2

36

43

21

69

2

77

84

13

2

104

111

118

12

Alcazar - Crying at the discoteque

Solo

♩ = 137,999878

5

10

17

23

29

35

39

42

45

V.S.

V.S.

129

Alcazar - Crying at the discoteque

Solo

♩ = 137,999878

32

36

43

50

72

79

86

101

106

114

2

Solo

121

2

127

2

3