

Jethro Tull - Bouree

♩ = 109,999908

Piccolo

Bouree.mid

♩ = 109,999908

Ian Anderson

Arranged

Picc.

Bouree.mid

Ian Anderson

Arranged

7

Picc.

Bouree.mid

J.S. Bach

Ian Anderson

Arranged

10

Picc.

Bouree.mid

J.S. Bach

G. Maglathlin

by

Ian Anderson

Arranged

and

12

Picc.

Bouree.mid

J.S. Bach

G. Maglathlin

by

Ian Anderson

Arranged

and

14

Picc.

Bouree.mid

J.S. Bach

G. Maglathlin

by

Ian Anderson

Arranged

and

16

Picc.

Bouree.mid

J.S. Bach

G. Maglathlin

by

Ian Anderson

Arranged

and

18

Picc.

Bouree.mid

G. Maglathlin

by

Ian Anderson

Arranged

and

20

Picc.

Bouree.mid

G. Maglathlin

by

Ian Anderson

Arranged

and

22

Picc.

Bouree.mid

G. Maglathlin

by

Ian Anderson

Arranged

and

6

3

24

Picc.

Bouree.mid

G. Maglathlin

by

Ian Anderson

Arranged

and

26

Picc.

Bouree.mid

G. Maglathlin

by

Ian Anderson

Arranged

and

30

Picc.

Bouree.mid

G. Maglathlin

by

Ian Anderson

Arranged

and

32

Picc.

Bouree.mid

G. Maglathlin

by

Ian Anderson

Arranged

and

34

Picc.

Bouree.mid

by

Ian Anderson

Arranged

and

37

Picc.

Bouree.mid

J.S. Bach

Ian Anderson

Arranged

39

Picc.

Bouree.mid

J.S. Bach

Ian Anderson

Arranged

42

Picc.

Bouree.mid

G. Maglathlin

by

Ian Anderson

Arranged

and

44

Picc.

Bouree.mid

G. Maglathlin

by

Ian Anderson

Arranged

and

46

Picc.

Bouree.mid

G. Maglathlin

by

Ian Anderson

Arranged

and

48

Picc.

Bouree.mid

G. Maglathlin

by

Ian Anderson

Arranged

and

51

Picc.

Bouree.mid

G. Maglathlin

by

Ian Anderson

Arranged

and

53

Picc.

Bouree.mid

G. Maglathlin

by

Ian Anderson

Arranged

and

55

Picc.

Bouree.mid

G. Maglathlin

by

Ian Anderson

Arranged

and

57

Picc.

Bouree.mid

G. Maglathlin

by

Ian Anderson

Arranged

and

59

G. Maglathlin

by

Ian Anderson

Arranged

and

61

G. Maglathlin

by

Ian Anderson

Arranged

and

63

Picc.

Bouree.mid

G. Maglathlin

by

Ian Anderson

Arranged

and

65

Picc.

Bouree.mid

G. Maglathlin

by

Ian Anderson

Arranged

and

68

Ian Anderson

Arranged

71

Picc.

Bouree.mid

Ian Anderson

Arranged

74

Picc.

Bouree.mid

Ian Anderson

Arranged

78

Picc.

Bouree.mid

J.S. Bach

G. Maglathlin

Ian Anderson

Arranged

80

Picc.

Bouree.mid

J.S. Bach

G. Maglathlin

Ian Anderson

Arranged

82

Picc.

Bouree.mid

J.S. Bach

G. Maglathlin

Ian Anderson

Arranged

84

Picc.

Bouree.mid

J.S. Bach

G. Maglathlin

Ian Anderson

Arranged

86

Picc.

Bouree.mid

J.S. Bach

G. Maglathlin

by

Ian Anderson

Arranged

and

88

Picc.

Bouree.mid

J.S. Bach

G. Maglathlin

by

Ian Anderson

Arranged

and

90

Picc.

Bouree.mid

J.S. Bach

G. Maglathlin

by

Ian Anderson

Arranged

and

92

Picc.

Bouree.mid

J.S. Bach

G. Maglathlin

by

Ian Anderson

Arranged

and

95

Picc.

Bouree.mid

J.S. Bach

G. Maglathlin

by

Ian Anderson

Arranged

and

97

Picc.

Bouree.mid

J.S. Bach

G. Maglathlin

by

Ian Anderson

Arranged

and

99

~~78,000065=532000000000069~~

Picc.

Bouree.mid

J.S. Bach

G. Maglathlin

by

Ian Anderson

Arranged

and

102

Picc.

Bouree.mid

by

Ian Anderson

Arranged

and

Jethro Tull - Bouree

Piccolo

♩ = 109,999908

5

9

13

17

21

25

28

31

35

V.S.

39

43

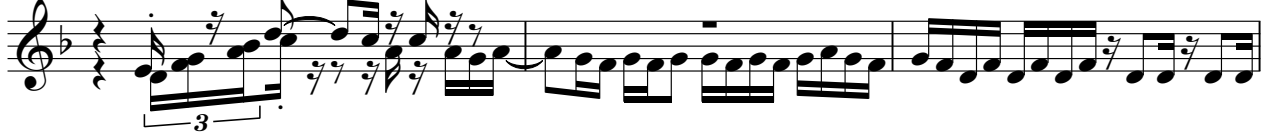

46

49

52

55

58

67

78

82

86

90

94

98

102

♩ = 109,999908

5

9

13

17

21

25

28

31

35

V.S.

39

43

45

48

51

54

57

65

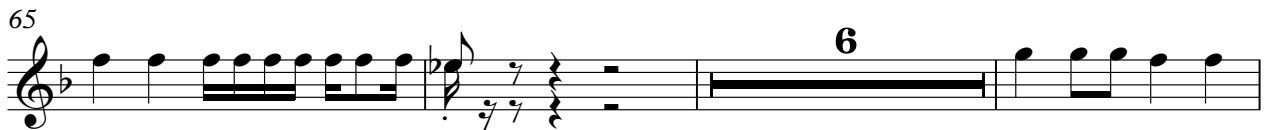

74

79

83

87

91

95

99

102

♩ = 109,999908

8

13

18

20

3

3

3

38

3

3

81

3

86

3

90

95

3

98

♩ = 78,999908

3

♩ = 109,999908

9

12

14

16

19

21

23

25

27

29

31

33

44

49

54

58

60

62

64

78

80

82

84

87

90

94

97

99

Jethro Tull - Bouree

by

♩ = 109,999908

9

14

20

25

31

37

46

51

55

60

5

V.S.

2

by

66 **20**

91

96

100 ♩ = 70

♩ = 109,999908

42

46

50

54

58

62

66

69

72

76

81

86

91

96

100

Arranged

Jethro Tull - Bouree

♩ = 109,999908

6

12

17

23

29

34

38

81

86

91

96

100

and

Jethro Tull - Bouree

♩ = 109,999908

9

13

18

24

30

36

5

45

50

55

61

20

86

93

96

99

~~♩ = 78,000000 = 53,000000 = 39,000000 = 26,000000 = 19,000000 = 14,000000 = 10,000000 = 7,000000 = 5,000000 = 3,000000 = 2,000000 = 1,000000~~

102
