

Beatles - We Can Work It Out

♩ = 102,000053

Flute 1

Flute 2

Std Drums

Rythm Gtr Nylon

Fretless E. Bass

Accordion

♩ = 102,000053

3

Flute 1

Std Drums

Rythm Gtr Nylon

Fretless E. Bass

Accordian

5

Flute 1

Std Drums

Rythm Gtr Nylon

Fretless E. Bass

Accordian

7

Flute 1

Std Drums

Rythm Gtr Nylon

Fretless E. Bass

Accordian

9

Flute 1

Std Drums

Rythm Gtr Nylon

Fretless E. Bass

Accordian

11

Flute 1

Std Drums

Rythm Gtr Nylon

Fretless E. Bass

Accordian

13

Flute 1

Std Drums

Rythm Gtr Nylon

Fretless E. Bass

Accordian

15

Flute 1

Std Drums

Rythm Gtr Nylon

Fretless E. Bass

Accordian

17

Flute 1

Flute 2

Std Drums

Rythm Gtr Nylon

Fretless E. Bass

Accordian

19

Flute 1

Flute 2

Std Drums

Rythm Gtr Nylon

Fretless E. Bass

Accordian

21

Flute 1

Flute 2

Std Drums

Rythm Gtr Nylon

Fretless E. Bass

Accordian

Detailed description of the musical score: The score is for measures 21 and 22. Flute 1 (treble clef, key signature of one sharp) plays a melodic line starting with a dotted quarter note, followed by eighth notes, and includes two triplet eighth notes. Flute 2 (treble clef, key signature of one flat) plays a similar melodic line with a different starting note and includes two triplet eighth notes. Std Drums (drum clef) play a rhythmic pattern of eighth notes with accents, including two triplet eighth notes. Rythm Gtr Nylon (treble clef, key signature of one sharp) plays chords and includes two triplet eighth notes. Fretless E. Bass (bass clef, key signature of one sharp) plays a simple bass line with quarter notes. Accordian (grand staff, key signature of one sharp) plays chords and includes two triplet eighth notes.

23

Flute 1

Flute 2

Std Drums

Rythm Gtr Nylon

Fretless E. Bass

Accordian

Detailed description of the musical score: The score is for measures 23 and 24. Flute 1 and Flute 2 both play a melody starting on D4 (F#4) in measure 23, moving to E4, F4, G4, and A4 in measure 24. Std Drums play a complex rhythmic pattern with triplets in measure 23 and a steady eighth-note pattern in measure 24. Rythm Gtr Nylon plays chords with triplets in measure 23 and continues with chords in measure 24. Fretless E. Bass plays a simple bass line starting on D3, moving to E3, F3, G3, and A3. Accordian plays chords with triplets in measure 23 and sustains a chord in measure 24.

25

Flute 1

Flute 2

Std Drums

Rythm Gtr Nylon

Fretless E. Bass

Accordian

27

Flute 1

Flute 2

Std Drums

Rythm Gtr Nylon

Fretless E. Bass

Accordian

29

Flute 1

Flute 2

Std Drums

Rythm Gtr Nylon

Fretless E. Bass

Accordian

31

Flute 1

Std Drums

Rythm Gtr Nylon

Fretless E. Bass

Accordian

33

Flute 1

Std Drums

Rythm Gtr Nylon

Fretless E. Bass

Accordian

35

Flute 1

Std Drums

Rythm Gtr Nylon

Fretless E. Bass

Accordian

37

Flute 1

Std Drums

Rythm Gtr Nylon

Fretless E. Bass

Accordian

38

Flute 1

Flute 2

Std Drums

Rythm Gtr Nylon

Fretless E. Bass

Accordian

42

Flute 1

Flute 2

Std Drums

Rythm Gtr Nylon

Fretless E. Bass

Accordian

44

Flute 1

Flute 2

Std Drums

Rythm Gtr Nylon

Fretless E. Bass

Accordian

45

Flute 1

Flute 2

Std Drums

Rythm Gtr Nylon

Fretless E. Bass

Accordian

46

Flute 1

Flute 2

Std Drums

Rythm Gtr Nylon

Fretless E. Bass

Accordian

48

Flute 1

Flute 2

Std Drums

Rythm Gtr Nylon

Fretless E. Bass

Accordian

50

Flute 1

Std Drums

Rythm Gtr Nylon

Fretless E. Bass

Accordian

52

Flute 1

Std Drums

Rythm Gtr Nylon

Fretless E. Bass

Accordian

54

Flute 1

Std Drums

Rythm Gtr Nylon

Fretless E. Bass

Accordian

56

Flute 1

Std Drums

Rythm Gtr Nylon

Fretless E. Bass

Accordian

57

Flute 1

Std Drums

Rythm Gtr Nylon

Fretless E. Bass

Accordian

58

♩ = 75,000000 ♩ = 50,000000

Std Drums

Rythm Gtr Nylon

Fretless E. Bass

Accordian

♩ = 75,000000 ♩ = 50,000000

Beatles - We Can Work It Out

Flute 1

♩ = 102,000053

5

9

13

17

22

28

32

36

40

44

49

53

56

♩ = 75,000000 ♩ = 50,000000

61

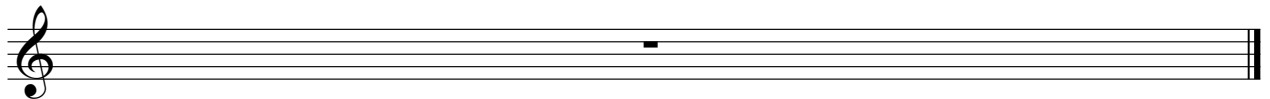

Std Drums

Beatles - We Can Work It Out

♩ = 102,000053

4

6

8

10

12

14

16

18

20

3 3 V.S.

23

26

29

32

34

36

38

40

43

46

Std Drums

49

52

54

56

58

61

♩ = 102,000053

5

9

12

16

20

25

29

33

37

V.S.

39

41

44

46

49

53

56

58

♩ = 102,000053

7

12

17

22

28

34

39

45

51

2

Fretless E. Bass

56

♩ = 75,000000 ♩ = 50,000000

61

An empty musical staff for fretless electric bass, measure 61, consisting of five horizontal lines and a bass clef on the left.

40

47

53

57

$\text{♩} = 75,000000$ $\text{♩} = 50,000000$

61
