

Beatles - Hey Jude

♩ = 74,000076 ♩ = 74,000076 ♩ = 74,000076

Lead Vox

Whistling

Drums

Percussion

Acous Guit

Jazz Guitar

Bass

Jazz Guitar

Strings

Synth Strings

Piano

Solo

2

♩ = 74,000076

♩ = 74,000076

4

Whist.

Perc.

J. Gtr.

J. Gtr.

Syn. Str.

Solo

♩ = 74,000076

♩ = 74,000076

6

♩ = 74,000076

♩ = 74,000076

Whist.

Perc.

J. Gtr.

J. Gtr.

Syn. Str.

Solo

Detailed description of the musical score: The score is arranged in a system with five staves. The top staff is for Whist, the second for Percussion, the third and fourth for J. Gtr. (Jazz Guitar), the fifth for Syn. Str. (Synthesizer String), and the bottom for Solo. The key signature has one flat (B-flat). The tempo is marked as ♩ = 74,000076. Measure 2 starts with a 4-measure rest for Whist. The Solo part begins with a complex rhythmic pattern of chords and single notes. Measures 3-6 show the Whist part with melodic lines and slurs, while the other instruments remain silent.

8 $\text{♩} = 74,000076$ $\text{♩} = 74,000076$ $\text{♩} = 74,000076$ 3

Whist.

Perc.

J. Gtr.

J. Gtr.

Syn. Str.

Solo

$\text{♩} = 74,000076$ $\text{♩} = 74,000076$ $\text{♩} = 74,000076$

11 $\text{♩} = 74,000076$ $\text{♩} = 74,000076$

Whist.

Perc.

J. Gtr.

J. Gtr.

Syn. Str.

Solo

$\text{♩} = 74,000076$ $\text{♩} = 74,000076$

4

13 $\text{♩} = 74,000076$ $\text{♩} = 74,000076$

Whist.

Perc.

J. Gtr.

J. Gtr.

Syn. Str.

Solo

$\text{♩} = 74,000076$ $\text{♩} = 74,000076$

15 $\text{♩} = 74,000076$ $\text{♩} = 74,000076$

Whist.

Perc.

J. Gtr.

J. Gtr.

Syn. Str.

Solo

$\text{♩} = 74,000076$ $\text{♩} = 74,000076$

♩ = 74,000076

17

Whist.

Perc.

J. Gtr.

J. Gtr.

Syn. Str.

Solo

♩ = 74,000076

18

Whist.

Perc.

J. Gtr.

J. Gtr.

Syn. Str.

Solo

6

20 $\text{♩} = 74,000076$ $\text{♩} = 74,000076$

Whist.

Perc.

J. Gtr.

J. Gtr.

Syn. Str.

Solo

$\text{♩} = 74,000076$ $\text{♩} = 74,000076$

22 $\text{♩} = 74,000076$ $\text{♩} = 74,000076$

Whist.

Perc.

J. Gtr.

J. Gtr.

Solo

$\text{♩} = 74,000076$ $\text{♩} = 74,000076$

24 $\text{♩} = 74,000076$ $\text{♩} = 74,000076$ 7

Whist.

Perc.

J. Gtr.

J. Gtr.

Syn. Str.

Solo

$\text{♩} = 74,000076$ $\text{♩} = 74,000076$

26 $\text{♩} = 74,000076$ $\text{♩} = 74,000076$

Whist.

Perc.

J. Gtr.

J. Gtr.

Syn. Str.

Solo

$\text{♩} = 74,000076$ $\text{♩} = 74,000076$

8

28 $\text{♩} = 74,000076$ $\text{♩} = 74,000076$ $\text{♩} = 74,000076$

Whist.

Perc.

J. Gtr.

J. Gtr.

Syn. Str.

Solo $\text{♩} = 74,000076$ $\text{♩} = 74,000076$ $\text{♩} = 74,000076$

31 $\text{♩} = 74,000076$ $\text{♩} = 74,000076$

Whist.

Perc.

J. Gtr.

J. Gtr.

Solo $\text{♩} = 74,000076$ $\text{♩} = 74,000076$

♩ = 74,000076 9

33

Whist.

Perc.

J. Gtr.

J. Gtr.

Syn. Str.

Solo

♩ = 74,000076 ♩ = 74,000076

35

Whist.

Perc.

J. Gtr.

J. Gtr.

Syn. Str.

Solo

♩ = 74,000076 ♩ = 74,000076

37 $\text{♩} = 74,000076$ $\text{♩} = 74,000076$

Whist.

Perc.

J. Gtr.

J. Gtr.

Syn. Str.

Solo

$\text{♩} = 74,000076$ $\text{♩} = 74,000076$

39 $\text{♩} = 74,000076$ $\text{♩} = 74,000076$

Whist.

Perc.

J. Gtr.

J. Gtr.

Syn. Str.

Solo

$\text{♩} = 74,000076$ $\text{♩} = 74,000076$

41 $\text{♩} = 74,000076$ $\text{♩} = 74,000076$

Whist.

Perc.

J. Gtr.

J. Gtr.

Syn. Str.

Solo

43 $\text{♩} = 74,000076$ $\text{♩} = 74,000076$

Whist.

Perc.

J. Gtr.

J. Gtr.

Syn. Str.

Solo

45 $\text{♩} = 74,000076$ $\text{♩} = 74,000076$

Whist.

Perc.

J. Gtr.

J. Gtr.

Syn. Str.

Solo $\text{♩} = 74,000076$ $\text{♩} = 74,000076$

47 $\text{♩} = 74,000076$ $\text{♩} = 74,000076$

Whist.

Perc.

J. Gtr.

J. Gtr.

Syn. Str.

Solo $\text{♩} = 74,000076$ $\text{♩} = 74,000076$

49 $\text{♩} = 74,000076$ $\text{♩} = 74,000076$ $\text{♩} = 74,000076$ 13

Whist.

Perc.

J. Gtr.

J. Gtr.

Syn. Str.

Solo

52 $\text{♩} = 74,000076$ $\text{♩} = 74,000076$

Whist.

Perc.

J. Gtr.

J. Gtr.

Syn. Str.

Solo

14

♩ = 74,000076

♩ = 74,000076

54

Whist.

Perc.

J. Gtr.

J. Gtr.

Syn. Str.

Solo

♩ = 74,000076

♩ = 74,000076

56

♩ = 74,000076

♩ = 74,000076

Whist.

Perc.

J. Gtr.

J. Gtr.

Syn. Str.

Solo

♩ = 74,000076

♩ = 74,000076

58 $\text{♩} = 74,000076$ $\text{♩} = 74,000076$

Whist.

Perc.

J. Gtr.

J. Gtr.

Syn. Str.

Solo

60 $\text{♩} = 74,000076$ $\text{♩} = 74,000076$

Whist.

Perc.

J. Gtr.

J. Gtr.

Syn. Str.

Solo

16

♩ = 74,000076

62

Whist.

Perc.

J. Gtr.

J. Gtr.

Syn. Str.

Solo

♩ = 74,000076

♩ = 74,000076

63

Whist.

Perc.

J. Gtr.

J. Gtr.

Syn. Str.

Solo

♩ = 74,000076

♩ = 74,000076

65 $\text{♩} = 74,000076$ $\text{♩} = 74,000076$ 17

Whist.

Perc.

J. Gtr.

J. Gtr.

Syn. Str.

Solo

67 $\text{♩} = 74,000076$ $\text{♩} = 74,000076$

Whist.

Perc.

J. Gtr.

J. Gtr.

Syn. Str.

Solo

18

69

Whist.

Perc.

J. Gtr.

J. Gtr.

Syn. Str.

Solo

$\text{♩} = 74,000076$ $\text{♩} = 74,000076$

71

Whist.

Perc.

J. Gtr.

J. Gtr.

Syn. Str.

Solo

$\text{♩} = 74,000076$ $\text{♩} = 74,000076$

73

Whist.

Perc.

J. Gtr.

J. Gtr.

Syn. Str.

Solo

75

Whist.

Perc.

J. Gtr.

J. Gtr.

Syn. Str.

Solo

20

77

Whist.

Perc.

J. Gtr.

J. Gtr.

Syn. Str.

Solo

$\text{♩} = 74,000076$ $\text{♩} = 74,000076$

$\text{♩} = 74,000076$ $\text{♩} = 74,000076$

79

Whist.

Perc.

J. Gtr.

J. Gtr.

Syn. Str.

Solo

$\text{♩} = 74,000076$ $\text{♩} = 74,000076$

$\text{♩} = 74,000076$ $\text{♩} = 74,000076$

81

Whist.

Perc.

J. Gtr.

J. Gtr.

Syn. Str.

Solo

83

Whist.

Perc.

J. Gtr.

J. Gtr.

Syn. Str.

Solo

22

♩ = 74,000076
85

Whist. 

J. Gtr. 

J. Gtr. 

Syn. Str.

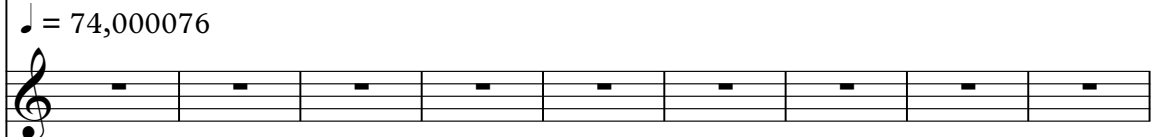
♩ = 74,000076

Solo 

94
Whist. 

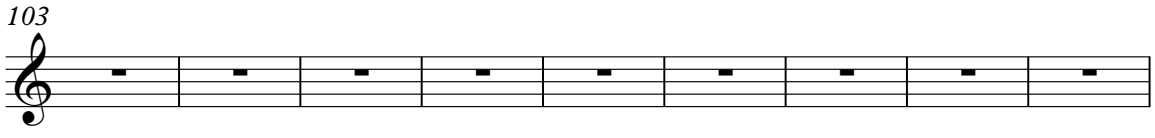
103
Whist. 

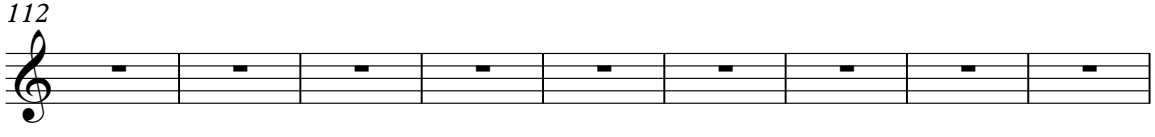
112
Whist. 

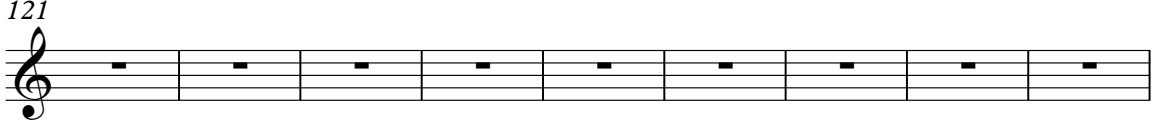
121
Whist. 

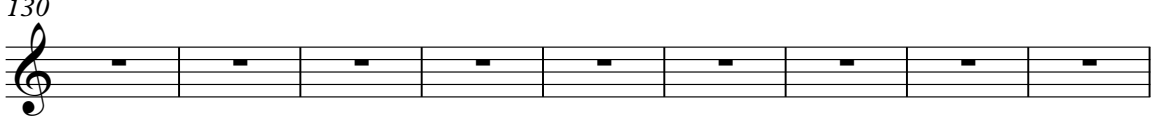
130
Whist. 

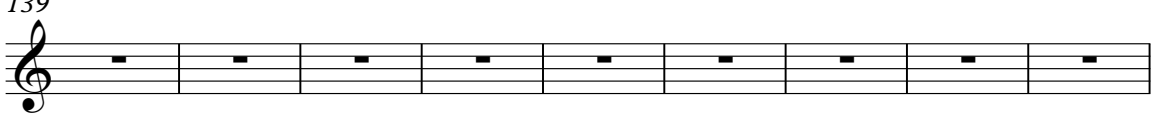
139
Whist. 

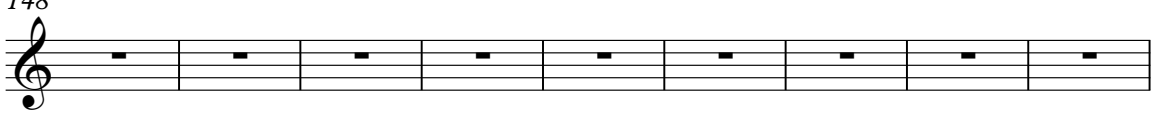
148
Whist. 

157
Whist. 

166
Whist. 

175
Whist. 

184
Whist. 

193
Whist. 

202
Whist. 

211
Whist. 

220
Whist. 

229
Whist. 

238
Whist. 

247
Whist. 

256
Whist. 

265
Whist. 

274
Whist. 

283
Whist. 

292
Whist. 

301
Whist. 

310
Whist. 

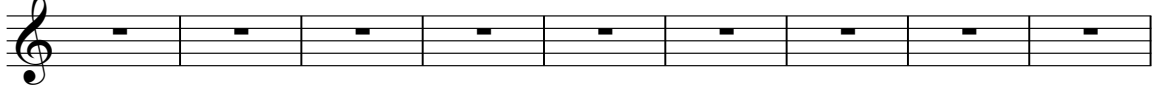
319
Whist. 

328
Whist. 

336
Whist. 

Beatles - Hey Jude

Whistling

Lead Vox

V.S.

2 $\text{♩} = 74,000076$ $\text{♩} = 74,000076$ $\text{♩} = 74,000076$ **Whistling** $\text{♩} = 74,000076$

42

46 $\text{♩} = 74,000076$ $\text{♩} = 74,000076$ $\text{♩} = 74,000076$ $\text{♩} = 74,000076$

50 $\text{♩} = 74,000076$ $\text{♩} = 74,000076$ $\text{♩} = 74,000076$ $\text{♩} = 74,000076$ $\text{♩} = 74,000076$

55 $\text{♩} = 74,000076$ $\text{♩} = 74,000076$ $\text{♩} = 74,000076$ $\text{♩} = 74,000076$

59 $\text{♩} = 74,000076$ $\text{♩} = 74,000076$ $\text{♩} = 74,000076$ $\text{♩} = 74,000076$ $\text{♩} = 74,000076$

64 $\text{♩} = 74,000076$ $\text{♩} = 74,000076$ $\text{♩} = 74,000076$ $\text{♩} = 74,000076$ $\text{♩} = 74,000076$ $\text{♩} = 74,000076$

70 $\text{♩} = 74,000076$ $\text{♩} = 74,000076$ $\text{♩} = 74,000076$ $\text{♩} = 74,000076$ $\text{♩} = 74,000076$ $\text{♩} = 74,000076$

76 $\text{♩} = 74,000076$ $\text{♩} = 74,000076$ $\text{♩} = 74,000076$ $\text{♩} = 74,000076$ $\text{♩} = 74,000076$ $\text{♩} = 74,000076$

82 $\text{♩} = 74,000076$ $\text{♩} = 74,000076$ $\text{♩} = 74,000076$ $\text{♩} = 74,000076$

258

Beatles - Hey Jude

Percussion

♩ = 74,000076 ♩ = 74,000076 ♩ = 74,000076 ♩ = 74,000076 ♩ = 74,000076
Drums

10 ♩ = 74,000076 ♩ = 74,000076 ♩ = 74,000076 ♩ = 74,000076 ♩ = 74,000076 ♩ = 74,000076

16 ♩ = 74,000076 ♩ = 74,000076 ♩ = 74,000076

19 ♩ = 74,000076 ♩ = 74,000076 ♩ = 74,000076

22 ♩ = 74,000076 ♩ = 74,000076 ♩ = 74,000076

25 ♩ = 74,000076 ♩ = 74,000076 ♩ = 74,000076

28 ♩ = 74,000076 ♩ = 74,000076 ♩ = 74,000076 ♩ = 74,000076

32 ♩ = 74,000076 ♩ = 74,000076 ♩ = 74,000076

35 ♩ = 74,000076 ♩ = 74,000076 ♩ = 74,000076

38 ♩ = 74,000076 ♩ = 74,000076 ♩ = 74,000076

V.S.

2

Percussion

41 $\text{♩} = 74,000076$ $\text{♩} = 74,000076$ $\text{♩} = 74,000076$

44 $\text{♩} = 74,000076$ $\text{♩} = 74,000076$ $\text{♩} = 74,000076$ $\text{♩} = 74,000076$

47 $\text{♩} = 74,000076$ $\text{♩} = 74,000076$ $\text{♩} = 74,000076$ $\text{♩} = 74,000076$ $\text{♩} = 74,000076$ $\text{♩} = 74,000076$

52 $\text{♩} = 74,000076$ $\text{♩} = 74,000076$ $\text{♩} = 74,000076$ $\text{♩} = 74,000076$

56 $\text{♩} = 74,000076$ $\text{♩} = 74,000076$ $\text{♩} = 74,000076$

59 $\text{♩} = 74,000076$ $\text{♩} = 74,000076$

61 $\text{♩} = 74,000076$ $\text{♩} = 74,000076$

63 $\text{♩} = 74,000076$ $\text{♩} = 74,000076$

65 $\text{♩} = 74,000076$ $\text{♩} = 74,000076$

67 $\text{♩} = 74,000076$ $\text{♩} = 74,000076$

Percussion

69 $\text{♩} = 74,000076$ $\text{♩} = 74,000076$

71 $\text{♩} = 74,000076$ $\text{♩} = 74,000076$

73 $\text{♩} = 74,000076$ $\text{♩} = 74,000076$

75 $\text{♩} = 74,000076$ $\text{♩} = 74,000076$

77 $\text{♩} = 74,000076$ $\text{♩} = 74,000076$

79 $\text{♩} = 74,000076$ $\text{♩} = 74,000076$

81 $\text{♩} = 74,000076$ $\text{♩} = 74,000076$

83 $\text{♩} = 74,000076$ $\text{♩} = 74,000076$

85 $\text{♩} = 74,000076$

♩ = 74,000076 ♩ = 74,000076 ♩ = 74,000076 ♩ = 74,000076 ♩ = 74,000076
Acous Guit

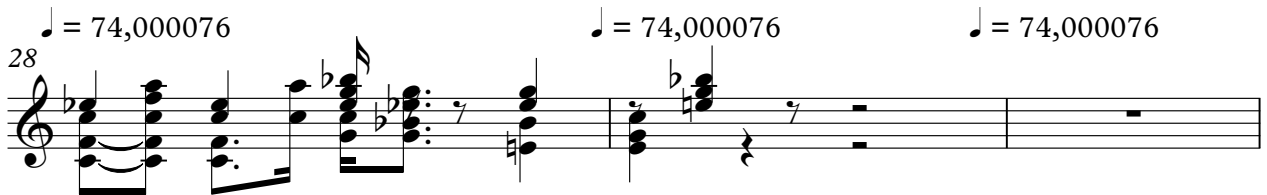
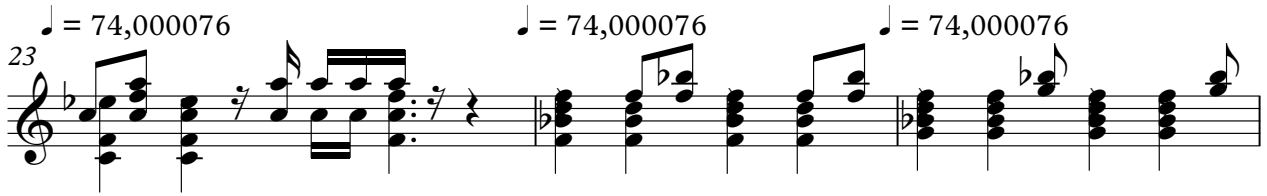
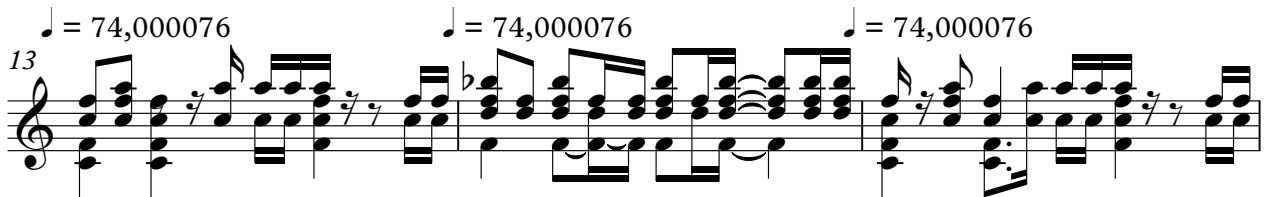
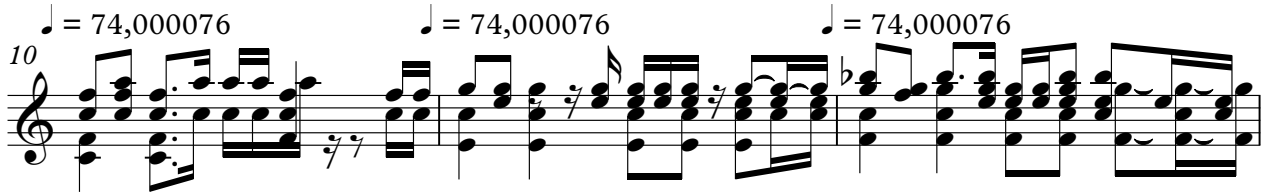
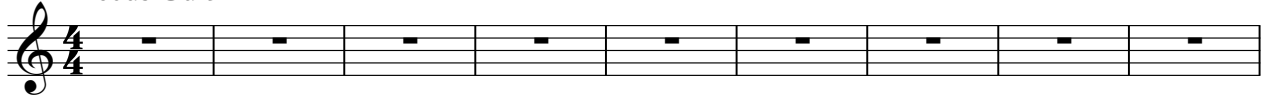

2 $\text{♩} = 74,000076$ Jazz Guitar $\text{♩} = 74,000076$ $\text{♩} = 74,000076$

31 $\text{♩} = 74,000076$ $\text{♩} = 74,000076$ $\text{♩} = 74,000076$

34 $\text{♩} = 74,000076$ $\text{♩} = 74,000076$ $\text{♩} = 74,000076$

37 $\text{♩} = 74,000076$ $\text{♩} = 74,000076$ $\text{♩} = 74,000076$

40 $\text{♩} = 74,000076$ $\text{♩} = 74,000076$ $\text{♩} = 74,000076$ $\text{♩} = 74,000076$

44 $\text{♩} = 74,000076$ $\text{♩} = 74,000076$ $\text{♩} = 74,000076$

47 $\text{♩} = 74,000076$ $\text{♩} = 74,000076$ $\text{♩} = 74,000076$

50 $\text{♩} = 74,000076$ $\text{♩} = 74,000076$ $\text{♩} = 74,000076$ $\text{♩} = 74,000076$

54 $\text{♩} = 74,000076$ $\text{♩} = 74,000076$ $\text{♩} = 74,000076$

57 $\text{♩} = 74,000076$ $\text{♩} = 74,000076$ $\text{♩} = 74,000076$

60 $\text{♩} = 74,000076$ $\text{♩} = 74,000076$ $\text{♩} = 74,000076$

Jazz Guitar 3

63 $\text{♩} = 74,000076$ $\text{♩} = 74,000076$ $\text{♩} = 74,000076$

66 $\text{♩} = 74,000076$ $\text{♩} = 74,000076$ $\text{♩} = 74,000076$

69 $\text{♩} = 74,000076$ $\text{♩} = 74,000076$ $\text{♩} = 74,000076$

72 $\text{♩} = 74,000076$ $\text{♩} = 74,000076$ $\text{♩} = 74,000076$

75 $\text{♩} = 74,000076$ $\text{♩} = 74,000076$ $\text{♩} = 74,000076$

78 $\text{♩} = 74,000076$ $\text{♩} = 74,000076$ $\text{♩} = 74,000076$

81 $\text{♩} = 74,000076$ $\text{♩} = 74,000076$ $\text{♩} = 74,000076$

84 $\text{♩} = 74,000076$ $\text{♩} = 74,000076$ 258

Beatles - Hey Jude

Jazz Guitar

♩ = 74,000076 ♩ = 74,000076 ♩ = 74,000076 ♩ = 74,000076 ♩ = 74,000076 ♩ = 74,000076

Bass

10 ♩ = 74,000076 ♩ = 74,000076 ♩ = 74,000076 ♩ = 74,000076 ♩ = 74,000076 ♩ = 74,000076

18 ♩ = 74,000076 ♩ = 74,000076 ♩ = 74,000076 ♩ = 74,000076 ♩ = 74,000076

23 ♩ = 74,000076 ♩ = 74,000076 ♩ = 74,000076 ♩ = 74,000076 ♩ = 74,000076

28 ♩ = 74,000076 ♩ = 74,000076 ♩ = 74,000076 ♩ = 74,000076 ♩ = 74,000076

34 ♩ = 74,000076 ♩ = 74,000076 ♩ = 74,000076 ♩ = 74,000076 ♩ = 74,000076

39 ♩ = 74,000076 ♩ = 74,000076 ♩ = 74,000076 ♩ = 74,000076 ♩ = 74,000076

44 ♩ = 74,000076 ♩ = 74,000076 ♩ = 74,000076

47 ♩ = 74,000076 ♩ = 74,000076 ♩ = 74,000076 ♩ = 74,000076 ♩ = 74,000076

2

Jazz Guitar

52 ♪ = 74,000076 ♪ = 74,000076 ♪ = 74,000076 ♪ = 74,000076 ♪ = 74,000076

57 ♪ = 74,000076 ♪ = 74,000076 ♪ = 74,000076 ♪ = 74,000076

61 ♪ = 74,000076 ♪ = 74,000076 ♪ = 74,000076 ♪ = 74,000076

65 ♪ = 74,000076 ♪ = 74,000076 ♪ = 74,000076 ♪ = 74,000076

69 ♪ = 74,000076 ♪ = 74,000076 ♪ = 74,000076 ♪ = 74,000076

73 ♪ = 74,000076 ♪ = 74,000076 ♪ = 74,000076 ♪ = 74,000076

77 ♪ = 74,000076 ♪ = 74,000076 ♪ = 74,000076 ♪ = 74,000076

81 ♪ = 74,000076 ♪ = 74,000076 ♪ = 74,000076

84 ♪ = 74,000076 ♪ = 74,000076

Beatles - Hey Jude

Synth Strings

♩ = 74,000076 ♩ = 74,000076 ♩ = 74,000076 ♩ = 74,000076 ♩ = 74,000076 ♩ = 74,000076
Strings

10 ♩ = 74,000076 ♩ = 74,000076 ♩ = 74,000076 ♩ = 74,000076 ♩ = 74,000076 ♩ = 74,000076

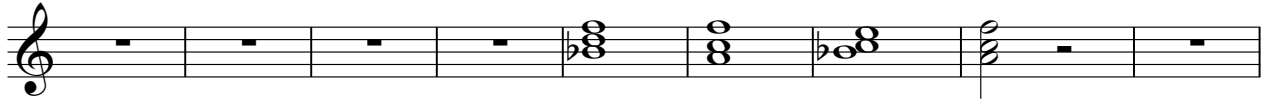

19 ♩ = 74,000076 ♩ = 74,000076 ♩ = 74,000076 ♩ = 74,000076 ♩ = 74,000076 ♩ = 74,000076

27 ♩ = 74,000076 ♩ = 74,000076 ♩ = 74,000076 ♩ = 74,000076 ♩ = 74,000076 ♩ = 74,000076

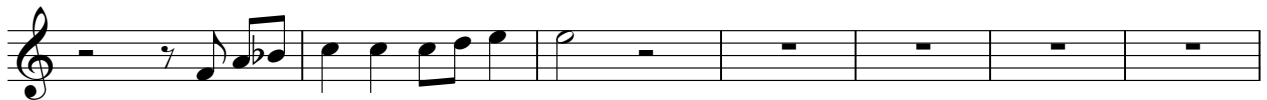

34 ♩ = 74,000076 ♩ = 74,000076 ♩ = 74,000076 ♩ = 74,000076 ♩ = 74,000076

39 ♩ = 74,000076 ♩ = 74,000076 ♩ = 74,000076 ♩ = 74,000076 ♩ = 74,000076 ♩ = 74,000076

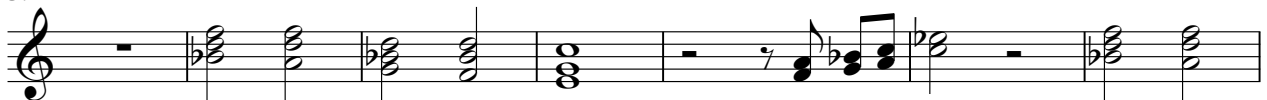

46 ♩ = 74,000076 ♩ = 74,000076 ♩ = 74,000076 ♩ = 74,000076 ♩ = 74,000076 ♩ = 74,000076

Beatles - Hey Jude

Solo

♩ = 74,000076 74,000076 ♩ = 74,000076 ♩ = 74,000076

Piano

5 ♩ = 74,000076 ♩ = 74,000076 ♩ = 74,000076

8 ♩ = 74,000076 ♩ = 74,000076 ♩ = 74,000076 ♩ = 74,000076

12 ♩ = 74,000076 ♩ = 74,000076 ♩ = 74,000076

15 ♩ = 74,000076 ♩ = 74,000076 ♩ = 74,000076

18 ♩ = 74,000076 ♩ = 74,000076 ♩ = 74,000076

21 ♩ = 74,000076 ♩ = 74,000076 ♩ = 74,000076

24 ♩ = 74,000076 ♩ = 74,000076 ♩ = 74,000076

27 ♩ = 74,000076 ♩ = 74,000076 ♩ = 74,000076 ♩ = 74,000076

31 ♩ = 74,000076 ♩ = 74,000076 ♩ = 74,000076 ♩ = 74,000076

V.S.

Solo

65 = 74,000076

67 = 74,000076

69 = 74,000076

71 = 74,000076

73 = 74,000076

75 = 74,000076

77 = 74,000076

79 = 74,000076

81 = 74,000076

83 = 74,000076

4

Solo

85 ♪ = 74,000076

258

