

Beatles - Revolution

♩ = 125,000000

Std Drums

Dist Gtr

Ovdrv Gtr

Fretless E. Bass

E. Piano

Rock Organ Lead

Calliope Lead (DBL)

Dist Gtr

Std Drums

Dist Gtr

Rock Organ Lead

Calliope Lead (DBL)

5

Std Drums

Dist Gtr

Fretless E. Bass

E. Piano

Rock Organ Lead

Calliope Lead (DBL)

7

Std Drums

Dist Gtr

Fretless E. Bass

E. Piano

Rock Organ Lead

Calliope Lead (DBL)

9

9

Std Drums

Dist Gtr

Fretless E. Bass

E. Piano

Rock Organ Lead

Calliope Lead (DBL)

11

11

Std Drums

Dist Gtr

Fretless E. Bass

E. Piano

Rock Organ Lead

Calliope Lead (DBL)

13

13

Std Drums

Dist Gtr

Fretless E. Bass

E. Piano

Rock Organ Lead

Calliope Lead (DBL)

15

15

Std Drums

Dist Gtr

Fretless E. Bass

E. Piano

Rock Organ Lead

Calliope Lead (DBL)

17

Std Drums

Dist Gtr

Fretless E. Bass

E. Piano

Rock Organ Lead

Calliope Lead (DBL)

19

Std Drums

Dist Gtr

Fretless E. Bass

E. Piano

Rock Organ Lead

Calliope Lead (DBL)

21

- Calliope Lead (DBL):** A melodic line that closely follows the Rock Organ Lead.

24

Std Drums

Dist Gtr

Ovdrv Gtr

Fretless E. Bass

E. Piano

Rock Organ Lead

Calliope Lead (DBL)

26

Std Drums

Dist Gtr

Ovdrv Gtr

Fretless E. Bass

E. Piano

Rock Organ Lead

Calliope Lead (DBL)

28

Std Drums

Dist Gtr

Ovdrrv Gtr

Fretless E. Bass

E. Piano

Rock Organ Lead

Calliope Lead (DBL)

30

Std Drums

Dist Gtr

Fretless E. Bass

E. Piano

Rock Organ Lead

Calliope Lead (DBL)

32

Std Drums

Dist Gtr

Fretless E. Bass

E. Piano

Rock Organ Lead

Calliope Lead (DBL)

34

Std Drums

Dist Gtr

Fretless E. Bass

E. Piano

Rock Organ Lead

Calliope Lead (DBL)

36

Std Drums

Dist Gtr

Fretless E. Bass

E. Piano

Rock Organ Lead

Calliope Lead (DBL)

38

Std Drums

Dist Gtr

Fretless E. Bass

E. Piano

Rock Organ Lead

Calliope Lead (DBL)

40

Std Drums

Dist Gtr

Fretless E. Bass

E. Piano

Rock Organ Lead

Calliope Lead (DBL)

42

Std Drums

Dist Gtr

Fretless E. Bass

E. Piano

Rock Organ Lead

Calliope Lead (DBL)

44

44

Std Drums

Dist Gtr

Fretless E. Bass

E. Piano

Rock Organ Lead

Calliope Lead (DBL)

46

46

Std Drums

Dist Gtr

Fretless E. Bass

E. Piano

Rock Organ Lead

Calliope Lead (DBL)

48

Std Drums

Dist Gtr

Fretless E. Bass

E. Piano

Rock Organ Lead

Calliope Lead (DBL)

51

Std Drums

Dist Gtr

Ovdrv Gtr

Fretless E. Bass

E. Piano

Rock Organ Lead

Calliope Lead (DBL)

53

Std Drums

Dist Gtr

Ovdrv Gtr

Fretless E. Bass

E. Piano

Rock Organ Lead

Calliope Lead (DBL)

55

Std Drums

Dist Gtr

Ovdrv Gtr

Fretless E. Bass

E. Piano

Rock Organ Lead

Calliope Lead (DBL)

57

Std Drums

Dist Gtr

Fretless E. Bass

E. Piano

Rock Organ Lead

Calliope Lead (DBL)

59

Std Drums

Dist Gtr

Odrv Gtr

Fretless E. Bass

E. Piano

Rock Organ Lead

Calliope Lead (DBL)

61

Std Drums

Dist Gtr

Ovdrv Gtr

Fretless E. Bass

E. Piano

Rock Organ Lead

Calliope Lead (DBL)

62

Std Drums

Dist Gtr

Ovdrv Gtr

Fretless E. Bass

E. Piano

Rock Organ Lead

Calliope Lead (DBL)

63

Std Drums

Dist Gtr

Fretless E. Bass

E. Piano

Rock Organ Lead

Calliope Lead (DBL)

65

Std Drums

Dist Gtr

Ovdrv Gtr

Fretless E. Bass

E. Piano

Rock Organ Lead

Calliope Lead (DBL)

67

67

Std Drums

Dist Gtr

Odrv Gtr

Fretless E. Bass

E. Piano

Rock Organ Lead

Calliope Lead (DBL)

69

69

Std Drums

Dist Gtr

Odrv Gtr

Fretless E. Bass

E. Piano

70

Std Drums

Dist Gtr

Ovdrv Gtr

Fretless E. Bass

E. Piano

Rock Organ Lead

Calliope Lead (DBL)

71

Std Drums

Dist Gtr

Ovdrv Gtr

Fretless E. Bass

E. Piano

Rock Organ Lead

Calliope Lead (DBL)

73

Std Drums

Dist Gtr

Fretless E. Bass

E. Piano

Rock Organ Lead

Calliope Lead (DBL)

75

Std Drums

Dist Gtr

Fretless E. Bass

E. Piano

Rock Organ Lead

Calliope Lead (DBL)

77

Std Drums

Dist Gtr

Fretless E. Bass

E. Piano

Rock Organ Lead

Calliope Lead (DBL)

79

Std Drums

Dist Gtr

Fretless E. Bass

E. Piano

Rock Organ Lead

Calliope Lead (DBL)

81

81

Std Drums

Dist Gtr

Fretless E. Bass

E. Piano

Rock Organ Lead

Calliope Lead (DBL)

83

83

Std Drums

Dist Gtr

Fretless E. Bass

E. Piano

Rock Organ Lead

Calliope Lead (DBL)

85

Std Drums

Dist Gtr

Fretless E. Bass

E. Piano

Rock Organ Lead

Calliope Lead (DBL)

88

Std Drums

Dist Gtr

Odrv Gtr

Fretless E. Bass

E. Piano

Rock Organ Lead

Calliope Lead (DBL)

90

Std Drums

Dist Gtr

Ovdrv Gtr

Fretless E. Bass

E. Piano

Rock Organ Lead

Calliope Lead (DBL)

Detailed description of the musical score: The score is for page 25, starting at measure 90.
 - **Std Drums:** Measure 90 has a 6/8 drum pattern. Measure 91 continues with a similar pattern, including a snare drum hit marked with an asterisk.
 - **Dist Gtr:** Measure 90 has a distorted guitar chord. Measure 91 has a triplet of eighth notes.
 - **Ovdrv Gtr:** Measure 90 has an overdriven guitar lead with triplets and sixteenth notes. Measure 91 continues with sixteenth notes and triplets.
 - **Fretless E. Bass:** Measure 90 has a simple bass line. Measure 91 continues with a similar line.
 - **E. Piano:** Measure 90 has a simple accompaniment. Measure 91 has a triplet of eighth notes in the right hand.
 - **Rock Organ Lead:** Measure 90 has a lead line with a triplet of sixteenth notes. Measure 91 continues with a similar line.
 - **Calliope Lead (DBL):** Measure 90 has a lead line with a triplet of sixteenth notes. Measure 91 continues with a similar line.

92

92

Std Drums

Dist Gtr

Odrv Gtr

Fretless E. Bass

E. Piano

Rock Organ Lead

Calliope Lead (DBL)

94

94

Std Drums

Dist Gtr

Fretless E. Bass

E. Piano

Rock Organ Lead

Calliope Lead (DBL)

96

98

Std Drums

Dist Gtr

Odrv Gtr

Fretless E. Bass

E. Piano

Rock Organ Lead

Calliope Lead (DBL)

100

Std Drums

Dist Gtr

Ovdrv Gtr

Fretless E. Bass

E. Piano

Rock Organ Lead

Calliope Lead (DBL)

101

Std Drums

Dist Gtr

Ovdrv Gtr

Fretless E. Bass

E. Piano

Rock Organ Lead

Calliope Lead (DBL)

102

Std Drums

Dist Gtr

Ovdrv Gtr

Fretless E. Bass

E. Piano

Rock Organ Lead

Calliope Lead (DBL)

104

Std Drums

Dist Gtr

Ovdrv Gtr

Fretless E. Bass

E. Piano

Rock Organ Lead

Calliope Lead (DBL)

105

106

108

Std Drums

3

Dist Gtr

Fretless E. Bass

E. Piano

Beatles - Revolution

Std Drums

♩ = 125,000000

3

8

12

16

20

25

29

33

37

41

V.S.

Std Drums

45

49

54

58

63

67

70

74

78

82

86

91

95

99

103

106

110

Beatles - Revolution

Dist Gtr

$\text{♩} = 125,000000$

V.S.

39

44

49

55

59

62

65

68

71

76

81

86

92

96

99

102

105

110

Beatles - Revolution

Ovdrv Gtr

♩ = 125,000000

2

Ovdrv Gtr

88

3 3 3 3

91

6 6 3 5

99

102

3 3

104

6 6 6 6

105

6 6 6 6

106

6 3

Fretless E. Bass

Beatles - Revolution

♩ = 125,000000

4

9

14

19

25

29

34

39

44

49

V.S.

54

58

62

66

70

74

79

84

90

94

99

104

110

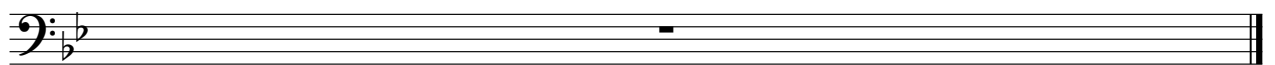

Beatles - Revolution

E. Piano

♩ = 125,000000

5

8

11

13

16

18

22

26

V.S.

29

32

36

39

41

44

46

50

54

57

60

63

65

68

70

71

74

77

V.S.

79

82

84

89

93

96

100

102

105

110

Beatles - Revolution

Rock Organ Lead

♩ = 125,000000

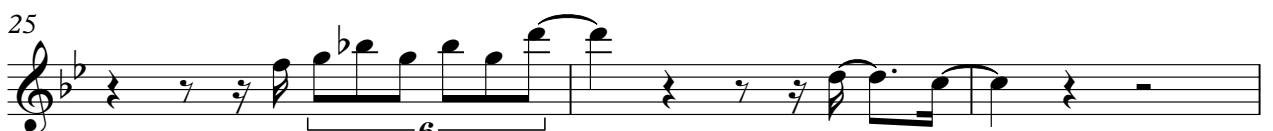

Rock Organ Lead

33

37

41

45

49

53

57

62

65

68

72

77

81

85

89

93

4

Rock Organ Lead

98

102

105

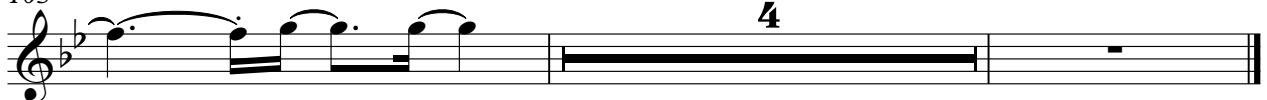

Calliope Lead (DBL)

Beatles - Revolution

♩ = 125,000000

3

8

13

17

21

25

28

6

Calliope Lead (DBL)

33

37

41

45

49

53

57

62

65

68

Calliope Lead (DBL)

72

77

81

85

89

93

98

102

105