

Jethro Tull - Breath

♩ = 120,000000

Breath

Herbert

Jethro

Locomotive

Locomotive Breath (Jethro Tull) arr. by Herbert Lindermann

5

arr. by

Breath

Herbert

Tull

Jethro

Locomotive

9

arr. by

Breath

Herbert

Tull

Jethro

Locomotive

13

arr. by

Breath

Herbert

Tull

Jethro

Locomotive

16

arr. by

Breath

Herbert

Tull

Jethro

Locomotive

20

arr. by

Breath

Herbert

Tull

Jethro

Locomotive

24

arr. by

Breath

Herbert

Tull

Jethro

Locomotive

28

arr. by

Breath

Herbert

Tull

Jethro

Locomotive

32

arr. by

Breath

Herbert

Tull

Jethro

Locomotive

Detailed description of the musical score for measures 32-34: The score is written for six parts. The 'arr. by' part is in treble clef with a melody of quarter and eighth notes. The 'Breath' part is in treble clef with chords and some melodic lines. The 'Herbert' part is in alto clef with a steady eighth-note accompaniment, featuring asterisks above some notes. The 'Tull' part is in treble clef with chords and rests. The 'Jethro' part is in bass clef with a steady eighth-note accompaniment. The 'Locomotive' part is in treble clef with a melody of quarter and eighth notes.

35

arr. by

Breath

Herbert

Tull

Jethro

Locomotive

Detailed description of the musical score for measures 35-37: The score continues for six parts. The 'arr. by' part has a melody with some slurs. The 'Breath' part has chords and melodic lines. The 'Herbert' part has a steady eighth-note accompaniment with asterisks. The 'Tull' part has chords and rests. The 'Jethro' part has a steady eighth-note accompaniment. The 'Locomotive' part has a melody with slurs and a final fermata.

39

arr. by

Breath

Herbert

Tull

Jethro

Locomotive

42

arr. by

Breath

Herbert

Tull

Jethro

Locomotive

46

arr. by

Breath

Herbert

Tull

Jethro

50

arr. by

Herbert

Jethro

54

arr. by

Herbert

Jethro

58

arr. by

Herbert

Jethro

61

arr. by

Herbert

Jethro

65

arr. by

Breath

Herbert

Tull

Jethro

Locomotive

69

arr. by

Breath

Herbert

Tull

Jethro

Locomotive

73

arr. by

Breath

Herbert

Tull

Jethro

Locomotive

76

arr. by

Breath

Herbert

Tull

Jethro

Locomotive

80

arr. by

Breath

Herbert

Tull

Jethro

Locomotive

84

arr. by

Breath

Herbert

Tull

Jethro

Locomotive

87

arr. by

Breath

Herbert

Tull

Jethro

Locomotive

Jethro Tull - Breath

arr. by

♩ = 120,000000

6

11

16

21

27

32

37

42

48

53

V.S.

58

63

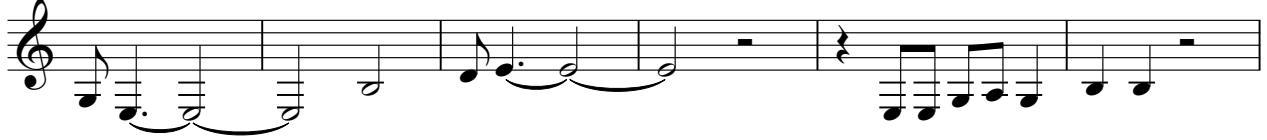

69

74

79

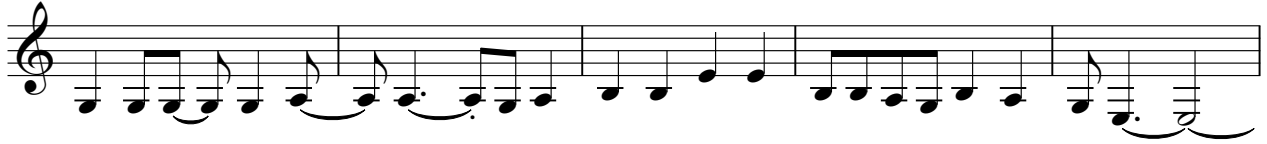

84

87

Jethro Tull - Breath

Breath

♩ = 120,000000

2

7

12

18

24

30

35

41

45

20

67

72

78

84

87

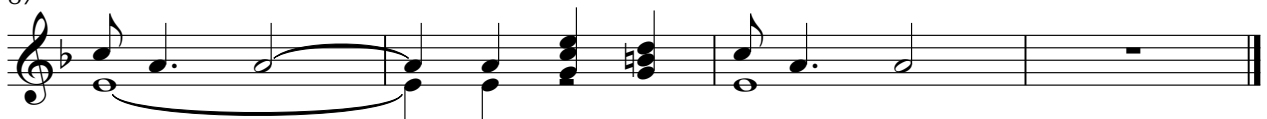

Jethro Tull - Breath

Herbert

♩ = 120,000000
3

8

13

18

22

27

32

37

42

47

V.S.

52

57

62

67

72

77

82

86

♩ = 120,000000

6

13

20

27

34

41

47

20

72

79

85

♩ = 120,000000

3

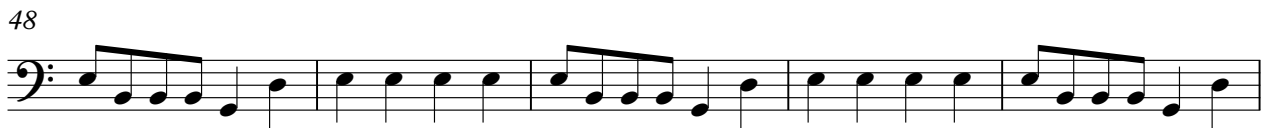
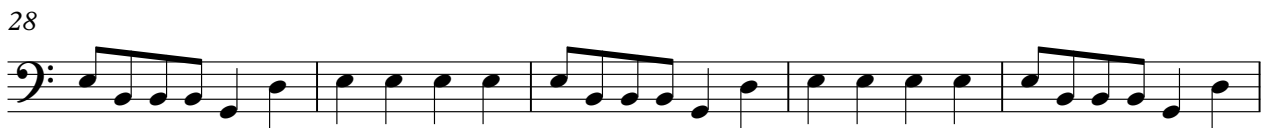
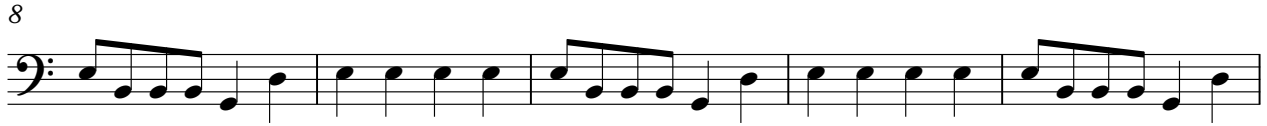

V.S.

53

58

63

68

73

78

83

87

Locomotive

Jethro Tull - Breath

♩ = 120,000000

Locomotive Breath (Jethro Tull) arr. by Herbert Lindermann

24

67

72

77

82

86

