

♩ = 86,000053

Alto Saxophone

Percussion

Jazz Guitar

Electric Bass

Alto

Celesta

Tape Sampler Keyboard [Strings]

Pad 3 (Polysynth)

♩ = 86,000053

FX 4 (Atmosphere)

Solo

4

Perc.

E. Bass

A.

Tape Smp. Str

FX 4

6

Perc.

E. Bass

A.

Cel.

Tape Smp. Str

Pad 3

FX 4

8 3

Perc.

E. Bass

A.

Cel.

Tape Smp. Str.

Pad 3

FX 4

10

Alto Sax.

Perc.

E. Bass

A.

Pad 3

12

Alto Sax. Perc. E. Bass A. Pad 3

14

Alto Sax. Perc. E. Bass A. Tape Smp. Str. Pad 3

16

Alto Sax. Perc. E. Bass A. Tape Smp. Str. Pad 3

18

Alto Sax. Perc. E. Bass A. Tape Smp. Str. Pad 3

20

Alto Sax. Perc. E. Bass A. Tape Smp. Str. Pad 3

22

Alto Sax. Perc. E. Bass A. Pad 3

24

Alto Sax.

Perc.

E. Bass

A.

Cel.

Tape Smp. Str

Pad 3

26

Alto Sax.

Perc.

E. Bass

A.

Tape Smp. Str

Pad 3

Solo

28

Alto Sax. Perc. E. Bass A. Tape Smp. Str Pad 3 Solo

30

Alto Sax. Perc. E. Bass A. Pad 3 Solo

32

Alto Sax. Perc. E. Bass A. Pad 3 Solo

34

Alto Sax. Perc. E. Bass A. Tape Smp. Str. Pad 3 FX 4 Solo

36

Alto Sax.

Perc.

E. Bass

A.

Tape Smp. Str

Pad 3

FX 4

Solo

38

Alto Sax.

Perc.

E. Bass

A.

Tape Smp. Str

Pad 3

FX 4

Solo

40

Alto Sax. Perc. E. Bass A. Tape Smp. Str Pad 3 FX 4 Solo

42

Alto Sax. Perc. E. Bass A. Tape Smp. Str Pad 3 FX 4

44

Alto Sax.  
Perc.  
E. Bass  
A.  
Tape Smp. Str.  
Pad 3

46

Alto Sax.  
Perc.  
E. Bass  
A.  
Pad 3  
FX 4  
Solo

48

Alto Sax.

Perc.

E. Bass

A.

Cel.

Tape Smp. Str

Pad 3

FX 4

50

Perc.

J. Gtr.

E. Bass

A.

Cel.

Tape Smp. Str

Pad 3

FX 4

52

54

56

Alto Sax.

Perc.

E. Bass

A.

Tape Smp. Str

Pad 3

FX 4

Solo

58

Alto Sax.

Perc.

E. Bass

A.

Tape Smp. Str

Pad 3

FX 4

Solo

60

Alto Sax.

Perc.

E. Bass

A.

Tape Smp. Str

Pad 3

FX 4

Solo

62

Alto Sax.

Perc.

E. Bass

A.

Tape Smp. Str

Pad 3

FX 4

Solo

64

Alto Sax.

Perc.

E. Bass

A.

Tape Smp. Str.

Pad 3

FX 4

66

Alto Sax.

Perc.

E. Bass

A.

Tape Smp. Str.

Pad 3

FX 4

68

Alto Sax.

Perc.

E. Bass

A.

Pad 3

FX 4

Solo

70

Alto Sax.

Perc.

E. Bass

A.

Pad 3

FX 4

Solo

72

Alto Sax.

Perc.

E. Bass

A.

Tape Smp. Str

Pad 3

FX 4

74

Alto Sax.

Perc.

E. Bass

A.

Tape Smp. Str

Pad 3

FX 4

Solo

76

Alto Sax.

Perc.

E. Bass

A.

Cel.

Tape Smp. Str

Pad 3

FX 4

Solo

78

Perc.

E. Bass

A.

Cel.

Tape Smp. Str

Pad 3

FX 4

79

♩ = 82,999947 ♩ = 77,999977

♩ = 82,999947 ♩ = 77,999977

# Alto Saxophone

♩ = 86,000053

9

14

19

25

31

36

42

46

7

Alto Saxophone

56

61

66

71

75

8279999477  
2

# Percussion

$\text{♩} = 86,000053$

4

7

10

13

16

19

22

25

27

V.S.

52

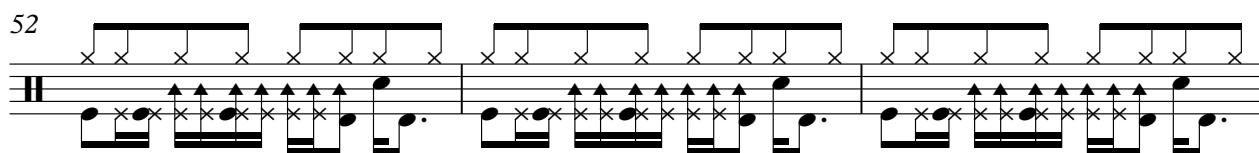

55

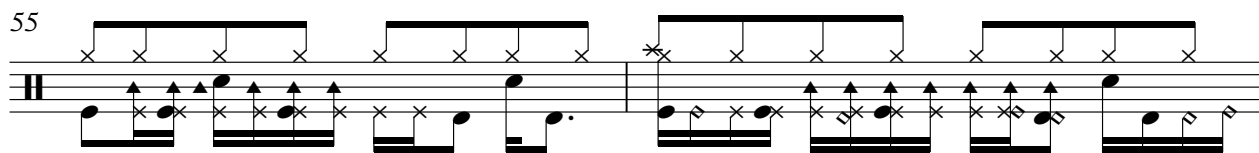

57

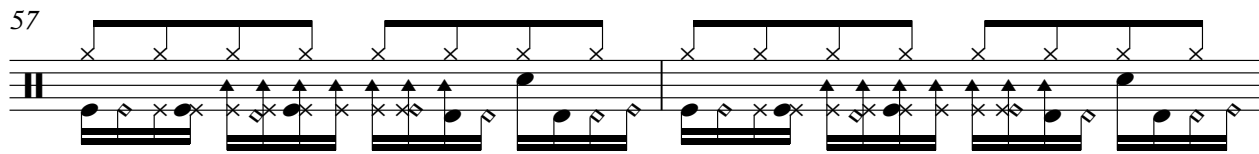

59

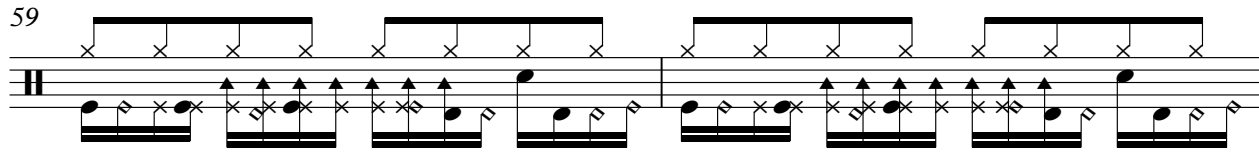

61

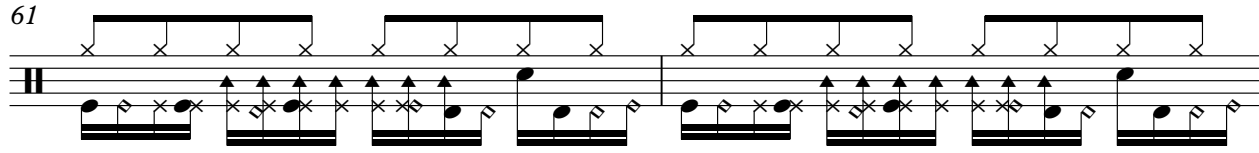

63

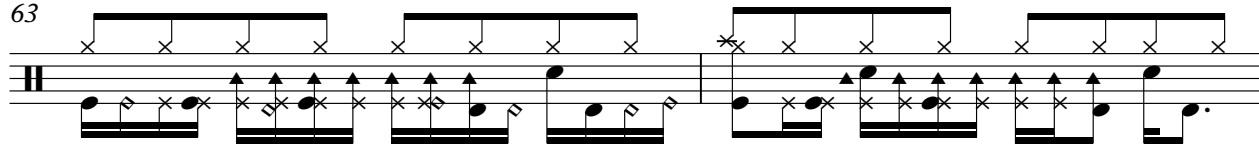

65

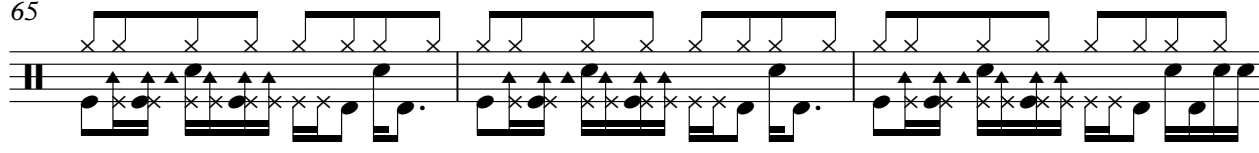

68

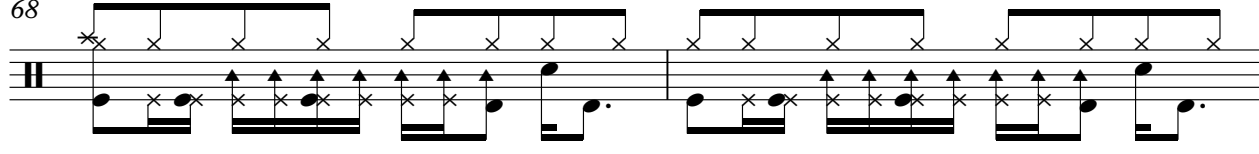

70

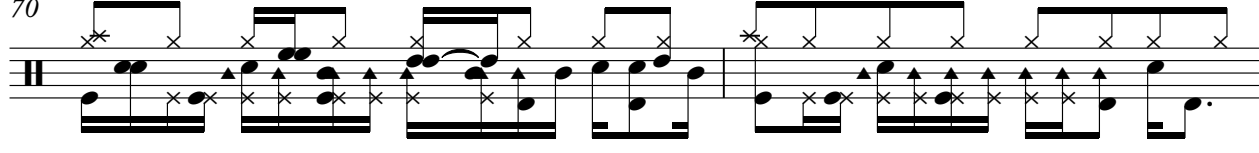

72

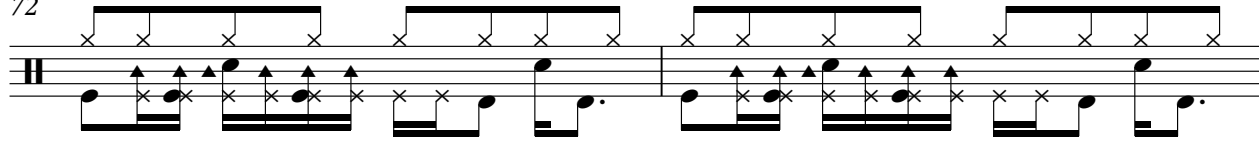

V.S.

4

Percussion

74

76

78

$\text{♩} = 82,999947$   $\text{♩} = 77,999977$

# Jazz Guitar

♩ = 86,000053

**50**

48 49 50 51 52

54

**23**

♩ = 82,0999477

**2**

53 54 55 56

# Electric Bass

♩ = 86,000053

5

8

11

14

17

20

23

26

29

V.S.

32

35

38

41

44

47

50

53

56

59

62

65

68

71

74

77

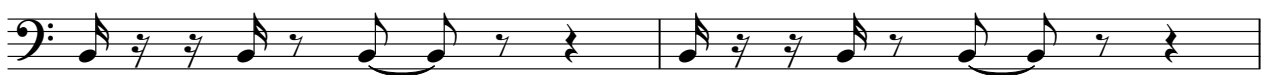

79

♩ = 82,999947 ♩ = 77,999977

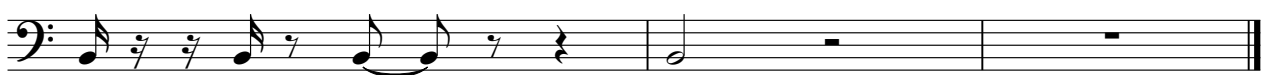

Alto

♩ = 86,000053

10

19

28

37

46

54

62

70

76

♩ = 82,00,990077

# Celesta

♩ = 86,000053

5

9

14

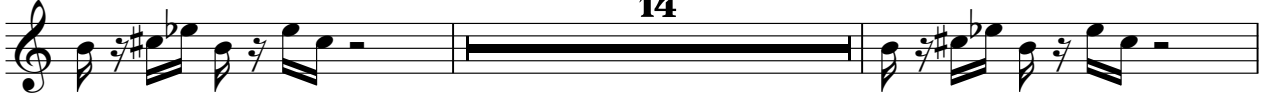

25

22

50

55

21

78

♩ = 82,9999999977

# Tape Sampler Keyboard [Strings]

♩ = 86,000053

10 **4**

22 **2** **4**

34

43 **2** **5**

56

65 **4**

75 **2** ♩ = 82,00,999977

Pad 3 (Polysynth)

♩ = 86,000053

5

8

11

14

17

20

23

26

29

32

V.S.

Pad 3 (Polysynth)

35

3

38

3

41

3

44

3

47

3

49

3

51

3

53

3

55

3

57

3

60

63

66

69

72

75

77

79

♩ = 82,999947 ♩ = 77,999977

# FX 4 (Atmosphere)

♩ = 86,000053

10

24

40

3

49

56

64

71

77

♩ = 82,9999999977

Solo

♩ = 86,000053

25

30

36

42

4

8

57

63

4

71

4

2

2

♩ = 87,999977