

# The Cars - Shake It Up

♩ = 151,000381

The **SYNTH LINE** is written in a grand staff (treble and bass clefs). In the first measure, the treble clef has a whole rest and the bass clef has a whole rest. In the second measure, the treble clef has a whole rest and the bass clef has a sequence of eighth notes: G2, A2, B2, C3, D3. In the third measure, the treble clef has a sequence of eighth notes: E3, F3, G3, A3, B3 and the bass clef has a whole rest.

INTRO BAS

♩ = 151,000381

The introductory bass line is written in a single bass clef staff. It begins with a whole rest in the first measure. In the second measure, it features a sequence of eighth notes: G2, A2, B2, C3, D3. In the third measure, it features a sequence of eighth notes: E3, F3, G3, A3, B3.

4

HI HAT CLOSED

CLICK

SNARE

KICK

CHINA CRASH

CLAPS

SYNTH LINE

INTRO BAS

7

HI HAT CLOSED

CLICK

SNARE

KICK

CLAPS

SYNTH LINE

INTRO BAS

10

CRASH

HI HAT CLOSED

CLICK

SNARE

KICK

CLAPS

SYNTH LINE

INTRO BAS

Detailed description of the musical score: The score is for a drum kit and synth line. It consists of three measures. The drum kit parts are: CRASH (starts with a crash symbol at measure 10), HI HAT CLOSED (continuous pattern of asterisks), CLICK (pattern of asterisks), SNARE (pattern of asterisks), KICK (pattern of notes), and CLAPS (pattern of notes). The SYNTH LINE is written in a grand staff (treble and bass clefs). The INTRO BAS part is written in a bass clef. The CRASH part starts with a crash symbol at measure 10. The HI HAT CLOSED part has a continuous pattern of asterisks. The CLICK part has a pattern of asterisks. The SNARE part has a pattern of asterisks. The KICK part has a pattern of notes. The CLAPS part has a pattern of notes. The SYNTH LINE part has a pattern of notes. The INTRO BAS part has a pattern of notes.

13

HI HAT CLOSED

CLICK

SNARE

KICK

CLAPS

SYNTH LINE

INTRO BAS

16

CRASH

HI HAT CLOSED

CLICK

SNARE

KICK

CLAPS

SYNTH LINE

INTRO BAS

SYNTH LINE

19

HI HAT CLOSED

CLICK

SNARE

KICK

CLAPS

SYNTH LINE

INTRO BAS

SYNTH LINE

22

CRASH

HI HAT CLOSED

CLICK

SNARE

KICK

CLAPS

SYNTH LINE

INTRO BAS

SYNTH LINE

The synth parts are as follows:

25

HI HAT CLOSED

CLICK

SNARE

KICK

CLAPS

SYNTH LINE

INTRO BAS

SYNTH LINE

SYNTH LINE

ORGAN LINES

27

HI HAT CLOSED

CLICK

SNARE

KICK

CLAPS

SYNTH LINE

INTRO BAS

SYNTH LINE

ORGAN LINES

29

HI HAT CLOSED

CLICK

SNARE

KICK

CLAPS

SYNTH LINE

INTRO BAS

SYNTH LINE

ORGAN LINES

31

HI HAT CLOSED

CLICK

SNARE

KICK

CLAPS

SYNTH LINE

INTRO BAS

SYNTH LINE

ORGAN LINES

33

CRASH

HI HAT CLOSED

CLICK

SNARE

HI TOM

KICK

MID TOM

CLAPS

SYNTH LINE

INTRO BAS

SYNTH LINE

SYNTH LINE

ORGAN LINES

35

HI HAT CLOSED

CLICK

SNARE

KICK

CLAPS

SYNTH LINE

INTRO BAS

SYNTH LINE

ORGAN LINES

37

CRASH

HI HAT CLOSED

CLICK

SNARE

KICK

CLAPS

SYNTH LINE

INTRO BAS

SYNTH LINE

ORGAN LINES

39

HI HAT CLOSED

CLICK

SNARE

KICK

CLAPS

SYNTH LINE

INTRO BAS

SYNTH LINE

ORGAN LINES

Detailed description of the musical score: The score is for measures 39 and 40. The drum part consists of five staves: HI HAT CLOSED (continuous eighth-note pattern), CLICK (quarter notes), SNARE (quarter notes with a cross symbol), KICK (quarter notes), and CLAPS (quarter notes). The keyboard part consists of three staves: SYNTH LINE (treble and bass clefs), INTRO BAS (bass clef), and ORGAN LINES (treble clef). The SYNTH LINE and INTRO BAS parts play a similar melodic line in measure 39, while the SYNTH LINE part has a rest in measure 40. The ORGAN LINES part plays a complex chordal accompaniment throughout both measures.

41

CRASH

HI HAT CLOSED

CLICK

SNARE

KICK

CLAPS

SYNTH LINE

INTRO BAS

SYNTH LINE

SYNTH LINE

ORGAN LINES

43

HI HAT CLOSED

CLICK

SNARE

KICK

CLAPS

SYNTH LINE

INTRO BAS

SYNTH LINE

ORGAN LINES

45

HI HAT CLOSED

CLICK

SNARE

KICK

CLAPS

SYNTH LINE

INTRO BAS

SYNTH LINE

ORGAN LINES

47

CRASH

HI HAT CLOSED

CLICK

SNARE

HI TOM

KICK

MID TOM

LO TOM

CHINA CRASH

CLAPS

SYNTH LINE

INTRO BAS

SYNTH LINE

ORGAN LINES

49

CRASH

HI HAT CLOSED

CLICK

SNARE

HI TOM

KICK

MID TOM

LO TOM

CHINA CRASH

CLAPS

SYNTH LINE

INTRO BAS

SYNTH LINE

SYNTH LINE

ORGAN LINES

51

HI HAT CLOSED

CLICK

SNARE

KICK

CLAPS

SYNTH LINE

INTRO BAS

SYNTH LINE

ORGAN LINES

53

HI HAT CLOSED

CLICK

SNARE

KICK

CLAPS

SYNTH LINE

INTRO BAS

SYNTH LINE

ORGAN LINES

55

HI HAT CLOSED

CLICK

SNARE

KICK

CLAPS

SYNTH LINE

INTRO BAS

SYNTH LINE

ORGAN LINES

57

CRASH

HI HAT CLOSED

CLICK

SNARE

KICK

CLAPS

SYNTH LINE

INTRO BAS

SYNTH LINE

ORGAN LINES

59

HI HAT CLOSED

CLICK

SNARE

KICK

CLAPS

SYNTH LINE

INTRO BAS

SYNTH LINE

ORGAN LINES

61

HI HAT CLOSED

CLICK

SNARE

KICK

CLAPS

SYNTH LINE

INTRO BAS

SYNTH LINE

ORGAN LINES

63

HI HAT CLOSED

CLICK

SNARE

KICK

CLAPS

SYNTH LINE

INTRO BAS

SYNTH LINE

ORGAN LINES

65

HI HAT CLOSED

CLICK

SNARE

KICK

CLAPS

SYNTH LINE

INTRO BAS

SYNTH LINE

ORGAN LINES

67

HI HAT CLOSED

CLICK

SNARE

KICK

CLAPS

SYNTH LINE

INTRO BAS

SYNTH LINE

ORGAN LINES

69

HI HAT CLOSED

CLICK

SNARE

KICK

CLAPS

SYNTH LINE

INTRO BAS

SYNTH LINE

ORGAN LINES

71

HI HAT CLOSED

CLICK

SNARE

KICK

CLAPS

SYNTH LINE

INTRO BAS

SYNTH LINE

ORGAN LINES

73

75

HI HAT CLOSED

CLICK

SNARE

KICK

CLAPS

SYNTH LINE

INTRO BAS

SYNTH LINE

ORGAN LINES

77

79

HI HAT CLOSED

CLICK

SNARE

KICK

CLAPS

SYNTH LINE

INTRO BAS

SYNTH LINE

ORGAN LINES

81

83

HI HAT CLOSED

CLICK

SNARE

KICK

CLAPS

SYNTH LINE

INTRO BAS

SYNTH LINE

ORGAN LINES

85

HI HAT CLOSED

CLICK

SNARE

KICK

CLAPS

SYNTH LINE

INTRO BAS

SYNTH LINE

ORGAN LINES

87

CRASH

HI HAT CLOSED

CLICK

SNARE

HI TOM

KICK

MID TOM

LO TOM

CHINA CRASH

CLAPS

SYNTH LINE

INTRO BAS

SYNTH LINE

ORGAN LINES

89

91

HI HAT CLOSED

CLICK

SNARE

KICK

CLAPS

SYNTH LINE

INTRO BAS

SYNTH LINE

ORGAN LINES

93

95

HI HAT CLOSED

CLICK

SNARE

KICK

CLAPS

SYNTH LINE

INTRO BAS

SYNTH LINE

ORGAN LINES

97

CRASH

HI HAT CLOSED

CLICK

SNARE

HI TOM

KICK

MID TOM

LO TOM

CLAPS

SYNTH LINE

INTRO BAS

SYNTH LINE

ORGAN LINES

99

HI HAT CLOSED

CLICK

SNARE

KICK

CLAPS

SYNTH LINE

INTRO BAS

SYNTH LINE

ORGAN LINES

101

CRASH

HI HAT CLOSED

CLICK

SNARE

KICK

CLAPS

SYNTH LINE

INTRO BAS

SYNTH LINE

ORGAN LINES

103

HI HAT CLOSED

CLICK

SNARE

KICK

CLAPS

SYNTH LINE

INTRO BAS

SYNTH LINE

ORGAN LINES

Detailed description of the musical score: The score is for measures 103 and 104. The drum part consists of five staves: HI HAT CLOSED (continuous eighth-note pattern), CLICK (quarter notes), SNARE (quarter notes), KICK (quarter notes), and CLAPS (quarter notes). The keyboard part consists of three staves: SYNTH LINE (treble and bass clefs), INTRO BAS (bass clef), and ORGAN LINES (treble clef). The SYNTH LINE and INTRO BAS parts feature eighth-note patterns, while the ORGAN LINES part features block chords.

105

CRASH

HI HAT CLOSED

CLICK

SNARE

KICK

CLAPS

SYNTH LINE

INTRO BAS

SYNTH LINE

ORGAN LINES

107

HI HAT CLOSED

CLICK

SNARE

KICK

CLAPS

SYNTH LINE

INTRO BAS

SYNTH LINE

ORGAN LINES

109

The melodic tracks include:

- INTRO BAS (Bass):** A bass line with a similar rhythmic pattern to the Synth Line, but with a different melodic contour.
- ORGAN LINES (Treble):** A treble line with a blocky, organ-like texture, consisting of chords and single notes.

111

HI HAT CLOSED

CLICK

SNARE

KICK

CLAPS

SYNTH LINE

INTRO BAS

SYNTH LINE

ORGAN LINES

113

115

HI HAT CLOSED

CLICK

SNARE

KICK

CLAPS

SYNTH LINE

INTRO BAS

SYNTH LINE

ORGAN LINES

117

CRASH

HI HAT CLOSED

CLICK

SNARE

KICK

CLAPS

SYNTH LINE

INTRO BAS

SYNTH LINE

ORGAN LINES

119

HI HAT CLOSED

CLICK

SNARE

KICK

CLAPS

SYNTH LINE

INTRO BAS

SYNTH LINE

ORGAN LINES

121

CRASH

HI HAT CLOSED

CLICK

SNARE

KICK

CLAPS

SYNTH LINE

INTRO BAS

SYNTH LINE

ORGAN LINES

123

HI HAT CLOSED

CLICK

SNARE

KICK

CLAPS

SYNTH LINE

INTRO BAS

SYNTH LINE

ORGAN LINES

125

127

HI HAT CLOSED

CLICK

SNARE

KICK

CLAPS

SYNTH LINE

INTRO BAS

SYNTH LINE

ORGAN LINES

129

HI HAT CLOSED

CLICK

SNARE

KICK

MID TOM

CHINA CRASH

CLAPS

SYNTH LINE

INTRO BAS

SYNTH LINE

ORGAN LINES

CRASH

The Cars - Shake It Up

♩ = 151,000381

4/4

7 7 3

22

11 3 3

43

5 7

59

14 3 3

83

5 6

99

3 3 3 2

113

3 3

122

3 4

HI HAT CLOSED

The Cars - Shake It Up

♩ = 151,000381

1

5

9

13

17

21

25

29

33

37

V.S.

HI HAT CLOSED

41

45

50

54

58

62

66

70

74

78

HI HAT CLOSED

82

86

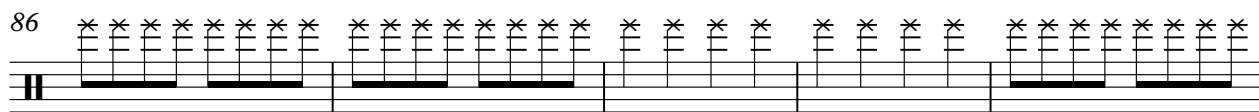

91

95

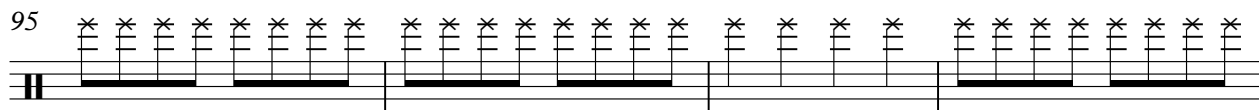

99

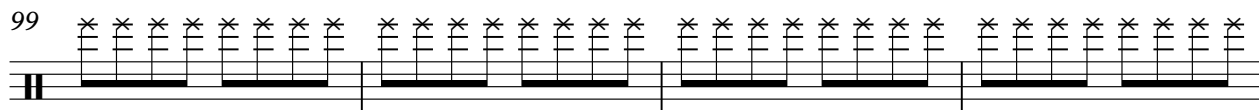

103

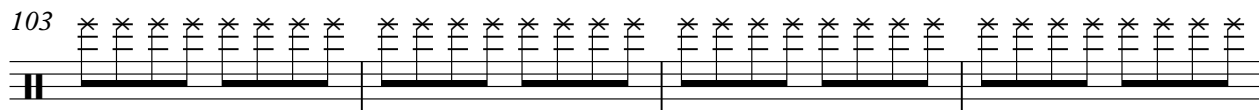

107

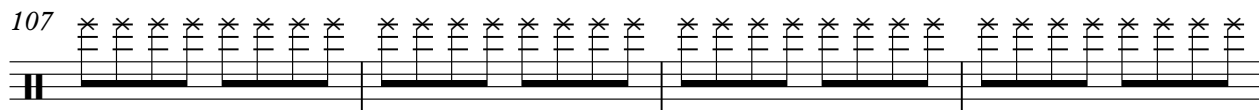

111

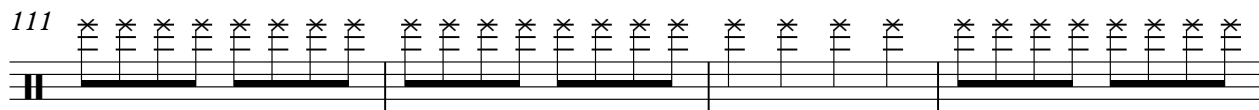

115

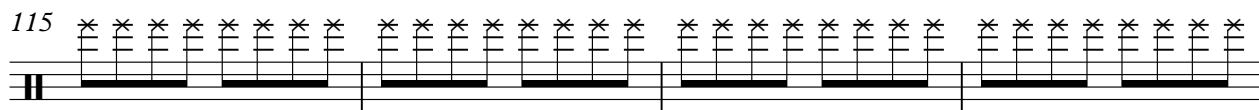

119

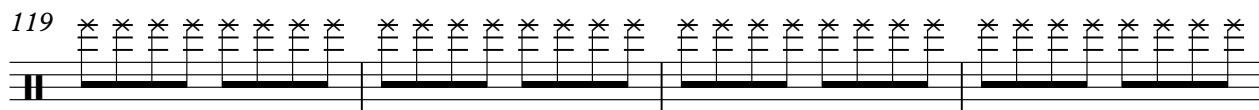

V.S.

4

# HI HAT CLOSED

123

127

CLICK

The Cars - Shake It Up

♩ = 151,000381

4/4

7

13

19

25

31

37

43

49

55

V.S.

CLICK

61

67

73

79

85

91

97

103

109

115

CLICK

121

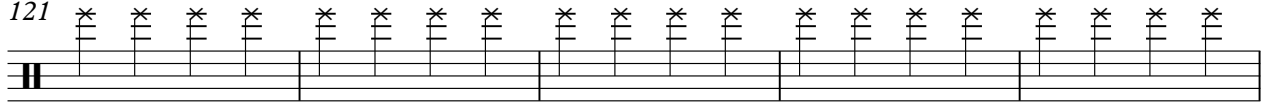

126

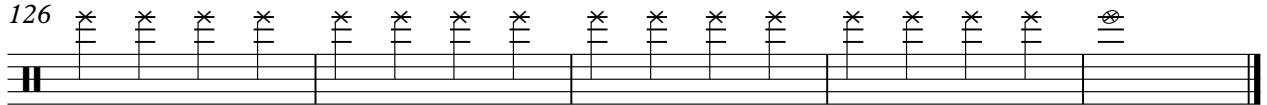

SNARE

The Cars - Shake It Up

♩ = 151,000381

7

13

19

25

31

37

43

2

SNARE

50

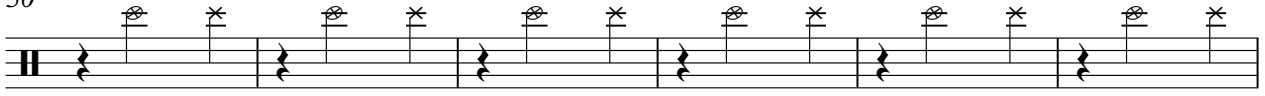

56

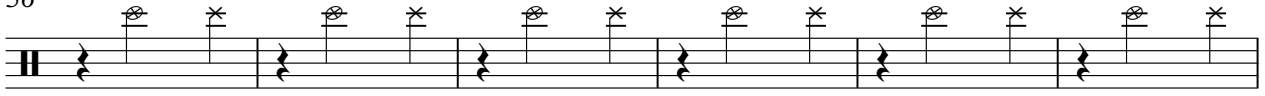

62

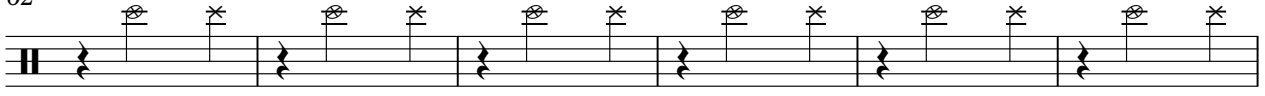

68

75

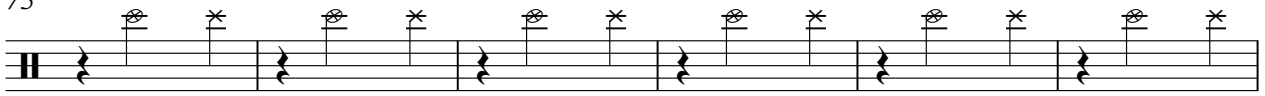

81

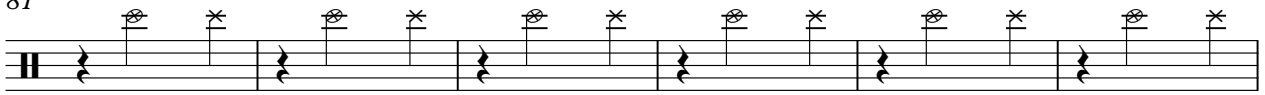

87

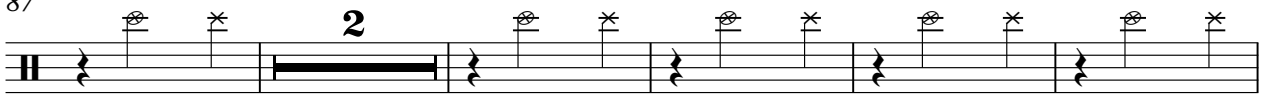

94

101

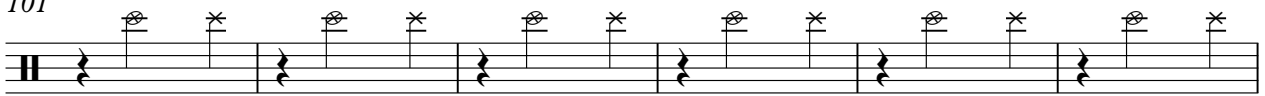

107

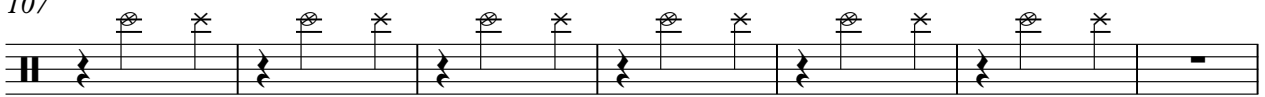

SNARE

114

120

125

HITOM

The Cars - Shake It Up

♩ = 151,000381

32 14

49

23 14

89

7

98

15 17

KICK

The Cars - Shake It Up

♩ = 151,000381

7

13

19

25

31

37

43

46

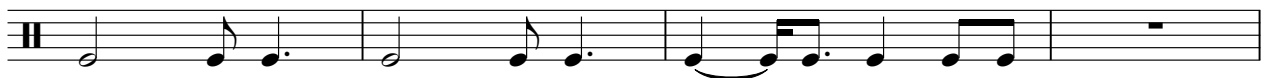

KICK

50

56

62

68

74

80

86

92

98

104

KICK

110

116

122

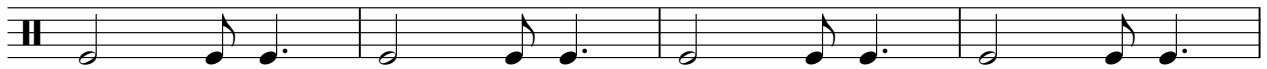

126

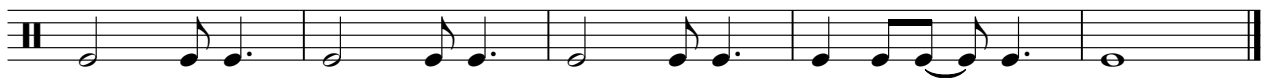

MID TOM

The Cars - Shake It Up

♩ = 151,000381

32 14

49

23 14

88

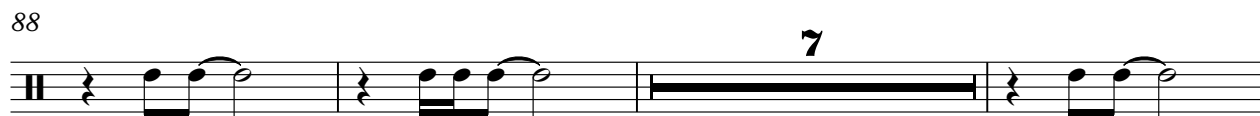

7

98

15 16

♩ = 151,000381

47 23

73

14 7

97

15 17

CHINA CRASH

The Cars - Shake It Up

♩ = 151,000381

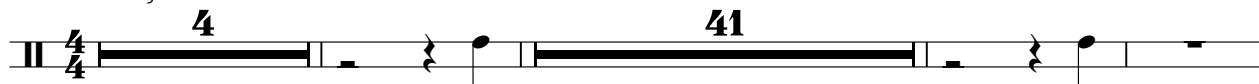

49

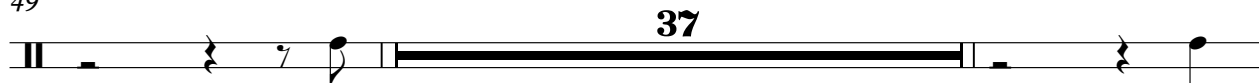

88

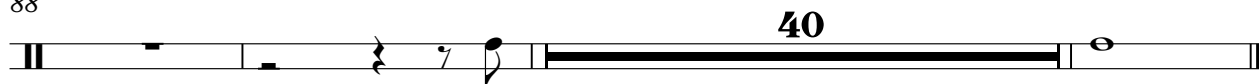

CLAPS

The Cars - Shake It Up

♩ = 151,000381

7

13

19

25

31

37

43

49

55

V.S.

CLAPS

61

67

73

79

85

91

97

103

109

115

CLAPS

121

126

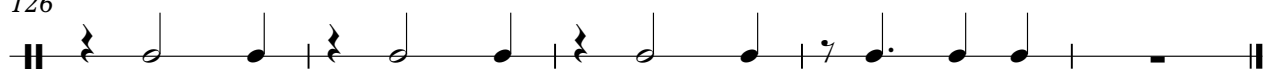

SYNTH LINE

The Cars - Shake It Up

♩ = 151,000381

6

11

15

20

25

V.S.

30

35

40

46

52

57

SYNTH LINE

62

66

70

74

79

85

V.S.

92

97

101

105

110

114

118

123

127

INTRO BAS

The Cars - Shake It Up

♩ = 151,000381

4

6

10

14

18

23

28

33

38

43

V.S.

INTRO BAS

50

55

60

64

68

73

78

83

91

95

100 **INTRO BAS** 3

104

109

114

118

123

127

SYNTH LINE

The Cars - Shake It Up

♩ = 151,000381

17

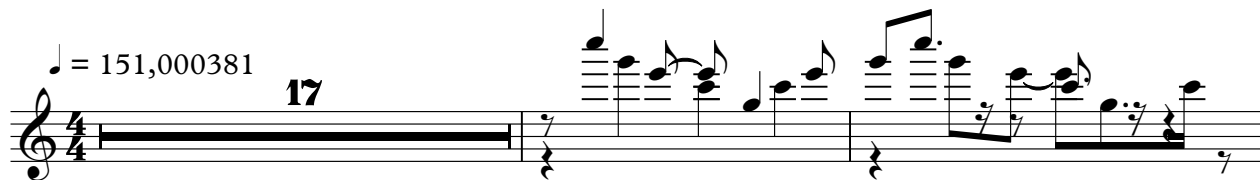

20

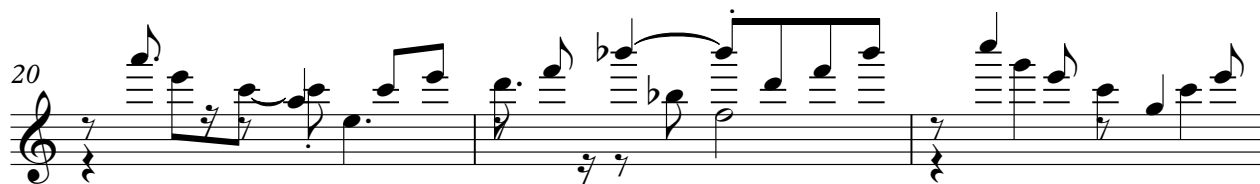

23

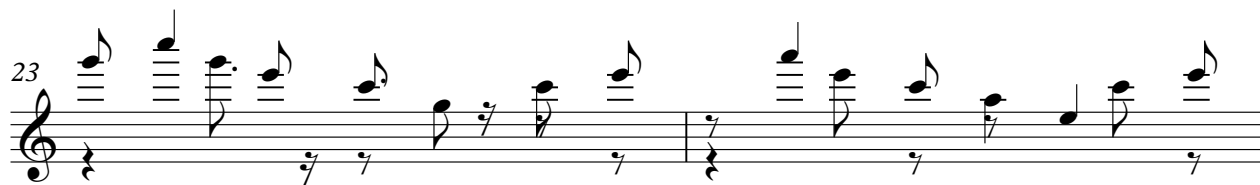

25

105

SYNTH LINE

The Cars - Shake It Up

♩ = 151,000381

25

28

31

33

97

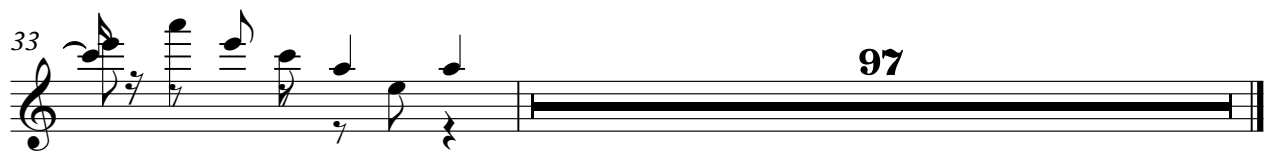

SYNTH LINE

The Cars - Shake It Up

♩ = 151,000381

33

36

39

41

89

SYNTH LINE

The Cars - Shake It Up

♩ = 151,000381

41

44

47

49

81

SYNTH LINE

The Cars - Shake It Up

♩ = 151,000381

81

83

86

88

41

SYNTH LINE

The Cars - Shake It Up

♩ = 151,000381

49

52

55

58

61

64

67

70

73

76

V.S.

2

SYNTH LINE

79

82

8

92

95

98

101

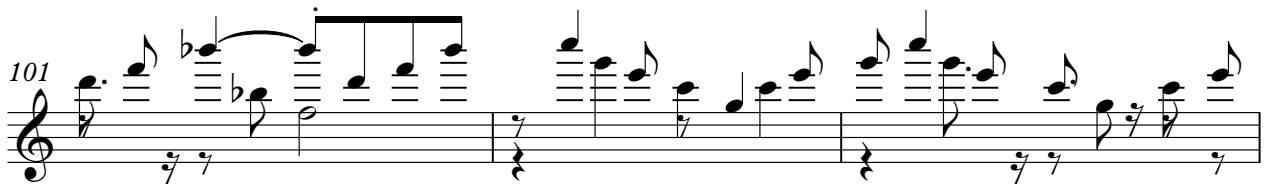

104

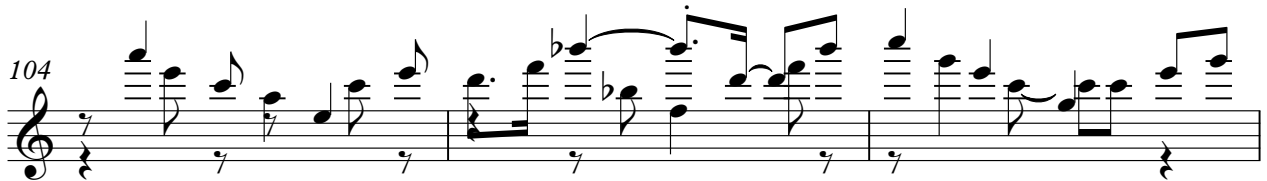

107

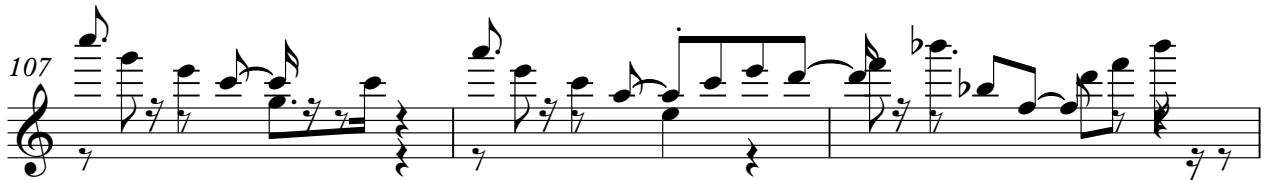

110

113

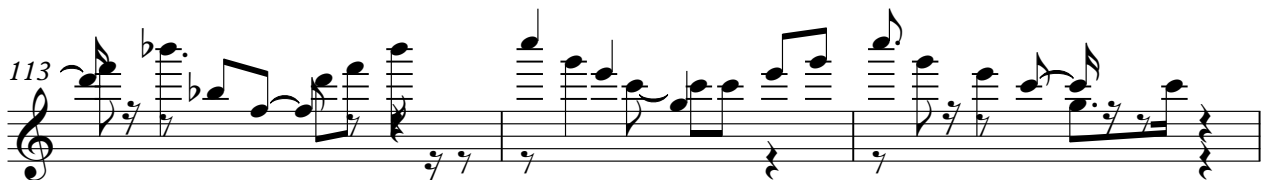

116 SYNTH LINE

119

122

125

128

ORGAN LINES

The Cars - Shake It Up

♩ = 151,000381

24

28

31

35

39

43

51

55

59

63

V.S.

ORGAN LINES

66

69

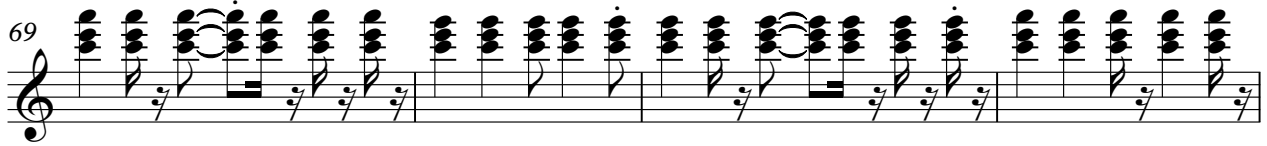

73

77

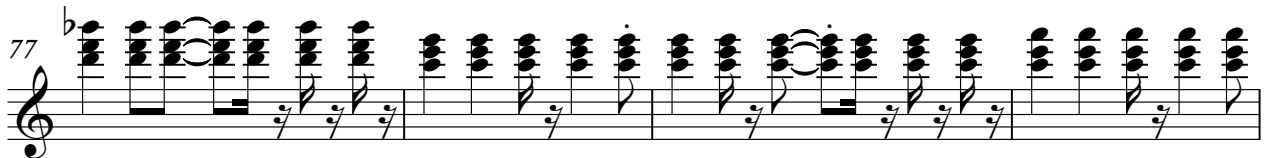

81

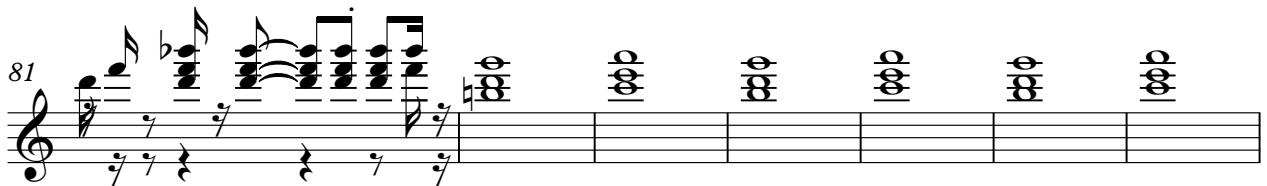

88

93

97

101

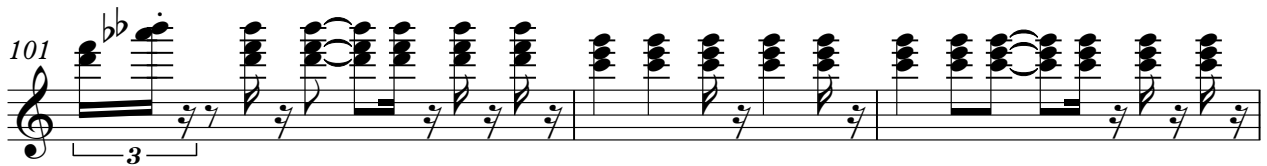

104

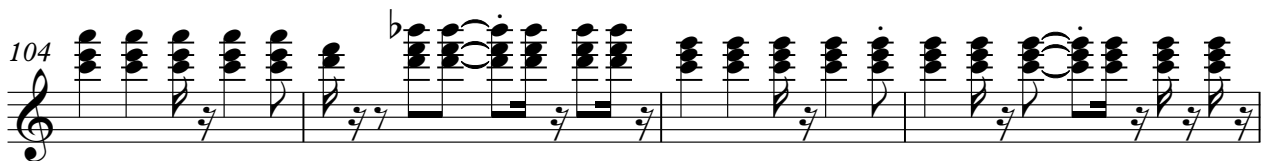

ORGAN LINES

108

112

116

120

123

126

129
