

The Cars - Tonight She Comes

♩ = 145,000031

Kybd 1

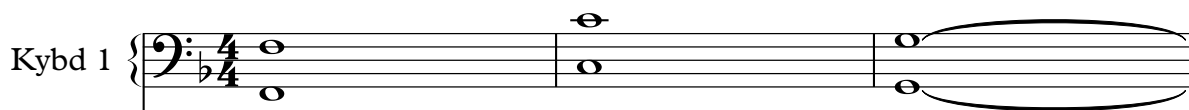

♩ = 145,000031

Kybd 2

4

Drums

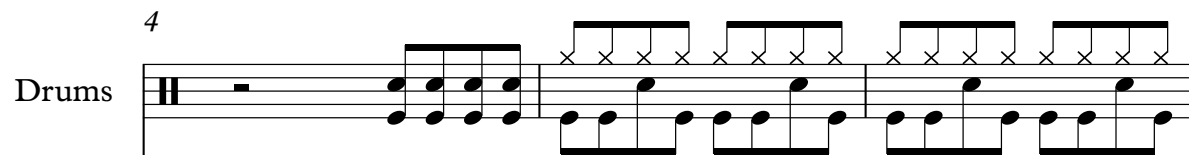

Rhythm guitar

Bass

Kybd 1

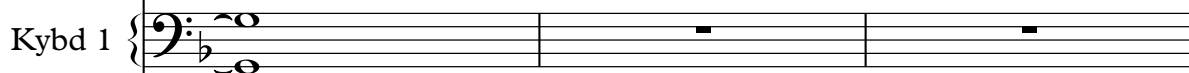

Bkg vocal

Kybd 2

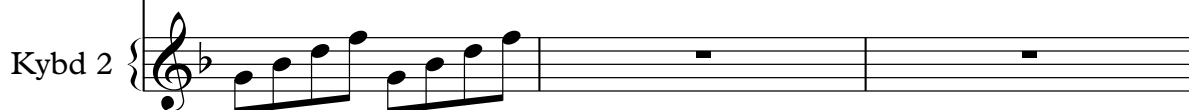

7

Drums

Rhythm guitar

Bass

Kybd 1

Bkg vocal

10

Drums

Rhythm guitar

Bass

Kybd 1

Bkg vocal

13

Lead vocal

Drums

Rhythm guitar

Lead guitar

Bass

Kybd 1

Bkg vocal

16

Lead vocal

Drums

Rhythm guitar

Bass

19

Lead vocal

Drums

Rhythm guitar

Bass

22

Lead vocal

Drums

Rhythm guitar

Bass

Bkg vocal

25

Lead vocal

Drums

Rhythm guitar

Bass

Bkg vocal

28

Lead vocal

Drums

Rhythm guitar

Bass

Kybd 1

Bkg vocal

31

Lead vocal

Drums

Rhythm guitar

Bass

Bkg vocal

34

Lead vocal

Drums

Rhythm guitar

Bass

Bkg vocal

37

Lead vocal

Drums

Rhythm guitar

Bass

Kybd 1

Bkg vocal

40

Lead vocal

Drums

Rhythm guitar

Bass

Bkg vocal

43

Lead vocal

Drums

Rhythm guitar

Bass

Bkg vocal

46

Lead vocal

Drums

Rhythm guitar

Bass

49

Lead vocal

Drums

Rhythm guitar

Bass

Kybd 2

52

Lead vocal

Drums

Rhythm guitar

Bass

Bkg vocal

Kybd 2

55

Lead vocal

Drums

Rhythm guitar

Lead guitar

Bass

Bkg vocal

Kybd 2

58

Lead vocal

Drums

Rhythm guitar

Lead guitar

Bass

Bkg vocal

Kybd 2

61

Lead vocal

Drums

Rhythm guitar

Lead guitar

Bass

Bkg vocal

Kybd 2

64

Drums

Rhythm guitar

Lead guitar

Bass

67

Drums

Rhythm guitar

Lead guitar

Bass

70

Drums

Rhythm guitar

Lead guitar

Bass

72

Drums

Rhythm guitar

Lead guitar

Bass

74

Drums

Rhythm guitar

Lead guitar

Bass

76

Drums

Rhythm guitar

Lead guitar

Bass

79

Lead vocal

Drums

Rhythm guitar

Lead guitar

Bass

Kybd 2

81

Lead vocal

Drums

Rhythm guitar

Bass

Bkg vocal

Kybd 2

84

Lead vocal

Drums

Rhythm guitar

Bass

Bkg vocal

Kybd 2

Detailed description of the musical score: The score is written in a key signature of one flat (Bb) and a common time signature (C). It consists of six staves. The top staff is for Lead vocal, the second for Drums, the third for Rhythm guitar, the fourth for Bass, the fifth for Bkg vocal, and the sixth for Kybd 2. Measure 81: Lead vocal has a melodic line starting on G4. Drums play a consistent pattern of eighth notes. Rhythm guitar plays a steady eighth-note chord progression. Bass plays a simple bass line. Bkg vocal has rests. Kybd 2 plays a melodic line. Measure 84: Lead vocal has a new melodic line starting on G4. Drums play a similar pattern but with some variations. Rhythm guitar continues with the same chord progression. Bass continues with the same bass line. Bkg vocal has some chords. Kybd 2 continues with the same melodic line. A double bar line is located between measures 81 and 84.

87

Lead vocal

Drums

Rhythm guitar

Lead guitar

Bass

Bkg vocal

Kybd 2

90

Lead vocal

Drums

Rhythm guitar

Lead guitar

Bass

Bkg vocal

Kybd 2

Detailed description of the musical score: The score is for page 18, measures 90-92. It features seven staves. The top staff is 'Lead vocal' in treble clef with a key signature of one flat (Bb) and a time signature of 4/4. It contains a few notes in the first measure. The second staff is 'Drums' in a standard drum notation style, showing a consistent rhythmic pattern of eighth notes. The third staff is 'Rhythm guitar' in treble clef with a key signature of one flat (Bb) and a time signature of 4/4, featuring a dense chordal texture. The fourth staff is 'Lead guitar' in treble clef with a key signature of one flat (Bb) and a time signature of 4/4, containing a few notes. The fifth staff is 'Bass' in bass clef with a key signature of one flat (Bb) and a time signature of 4/4, containing a few notes. The sixth staff is 'Bkg vocal' in treble clef with a key signature of one flat (Bb) and a time signature of 4/4, containing a few notes. The seventh staff is 'Kybd 2' in treble clef with a key signature of one flat (Bb) and a time signature of 4/4, containing a few notes.

93

Lead vocal

Drums

Rhythm guitar

Lead guitar

Bass

Kybd 2

96

Lead vocal

Drums

Rhythm guitar

Lead guitar

Bass

99

Lead vocal

Drums

Rhythm guitar

Bass

Bkg vocal

102

Lead vocal

Drums

Rhythm guitar

Bass

Kybd 1

105

Lead vocal

Drums

Rhythm guitar

Bass

Bkg vocal

108

Lead vocal

Drums

Rhythm guitar

Bass

Kybd 1

Bkg vocal

111

Lead vocal

Drums

Rhythm guitar

Bass

Bkg vocal

114

Lead vocal

Drums

Rhythm guitar

Bass

Bkg vocal

117

Lead vocal

Drums

Rhythm guitar

Bass

Bkg vocal

120

Lead vocal

Drums

Rhythm guitar

Bass

Bkg vocal

123

Drums

Rhythm guitar

Bass

Bkg vocal

126

Lead vocal

Drums

Rhythm guitar

Bass

Bkg vocal

129

Lead vocal

Drums

Rhythm guitar

Bass

Kybd 1

131

Drums

Rhythm guitar

Lead guitar

Bass

Kybd 1

The Cars - Tonight She Comes

Lead vocal

♩ = 145,000031

13

18

The Cars - Tonight She Comes

Drums

♩ = 145,000031

3

7

11

15

19

23

27

31

35

39

V.S.

Drums

43

43 44 45 46

47

47 48 49 50

51

51 52 53 54

55

55 56 57 58

59

59 60 61 62

63

63 64 65 66

67

67 68 69 70

71

71 72 73 74

75

75 76 77 78

79

79 80 81 82

Drums

83

83-86

87

87-90

91

91-94

95

95-98

99

99-102

103

103-106

107

107-110

111

111-114

115

115-118

119

119-122

V.S.

4

Drums

123

127

130

The Cars - Tonight She Comes

Rhythm guitar

♩ = 145,000031

4

8

12

16

20

24

28

32

36

40

V.S.

44

48

52

56

60

64

68

72

76

80

84

88

92

96

100

104

108

112

116

120

V.S.

124

128

131

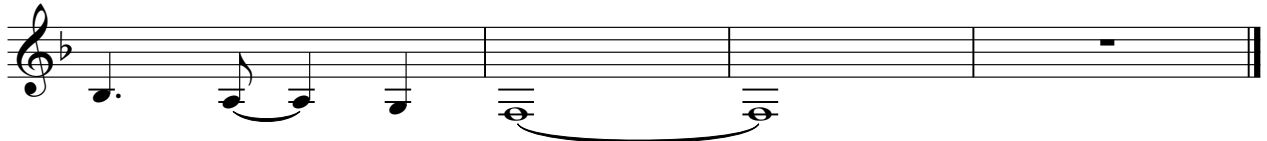

The Cars - Tonight She Comes

Lead guitar

♩ = 145,000031

12 43

58 3 3

63 3 3

67

71 3 3 3 3

74 3 3 3 3

78

81 6

92

97 34

The Cars - Tonight She Comes

Bass

♩ = 145,000031

4

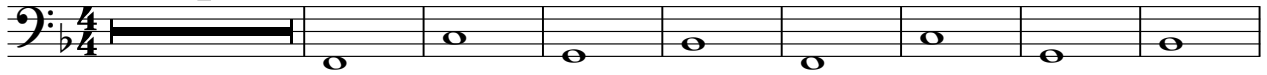

13

21

30

39

48

57

66

75

84

V.S.

2

Bass

93

102

111

120

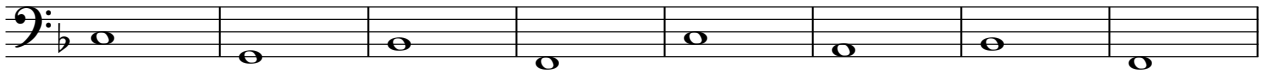

128

♩ = 145,000031

3 3 3 3 3 3 3 3 3 3 3

12

15

30

7 63

102

6

111

19

131

131

Bkg vocal

The Cars - Tonight She Comes

♩ = 145,000031

4

11

8

24

4

32

37

42

7

53

2

60

20

86

2

90

6

♩ = 145,000031

5 **45**

53

58

63 **17**

84

89

93 **40**