

The Doors - Hello I Love You

♩ = 120,000000

Percussion

Electric Guitar

Electric Bass

♩ = 120,000000

Bandoneon

3

Perc.

E. Gtr.

E. Bass

Band.

5

Perc. Flex. E. Gtr. E. Bass Band.

7

Perc. Flex. E. Gtr. E. Bass Band.

9

Perc.

Flex.

E. Gtr.

E. Bass

Band.

11

Perc.

Flex.

E. Gtr.

E. Bass

Band.

13

Perc. Flex. E. Gtr. E. Bass Band.

17

Perc. Flex. E. Gtr. E. Bass Band.

21

Perc.

Flex.

E. Gtr.

E. Bass

Band.

23

Perc.

Flex.

E. Gtr.

E. Bass

Band.

25

Perc.

Flex.

E. Gtr.

E. Bass

Band.

27

Perc.

Flex.

E. Gtr.

E. Bass

Band.

29

Perc.

Flex.

E. Gtr.

E. Bass

Band.

33

Perc.

Flex.

E. Gtr.

E. Bass

Band.

37

Perc.

Flex.

E. Gtr.

E. Gtr.

E. Bass

Band.

41

Perc.

Flex.

E. Gtr.

E. Bass

Band.

44

Perc. Flex. E. Gtr. E. Bass Band.

47

Perc. Flex. E. Gtr. E. Bass Band.

50

Perc.

Flex.

E. Gtr.

E. Bass

Band.

53

Perc.

Flex.

E. Gtr.

E. Bass

Band.

56

Perc. Flex. E. Gtr. E. Bass Band.

58

Perc. Flex. E. Gtr. E. Bass Band.

The Doors - Hello I Love You

Percussion

♩ = 120,000000

3

5

9

13

17

21

25

29

33

38

V.S.

Percussion

43

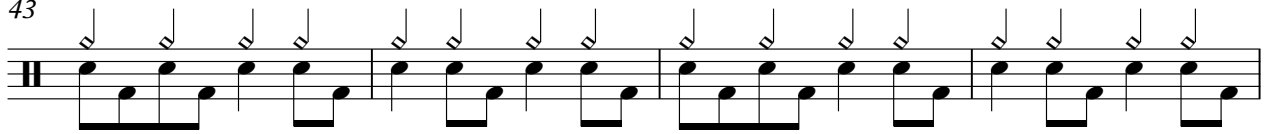

47

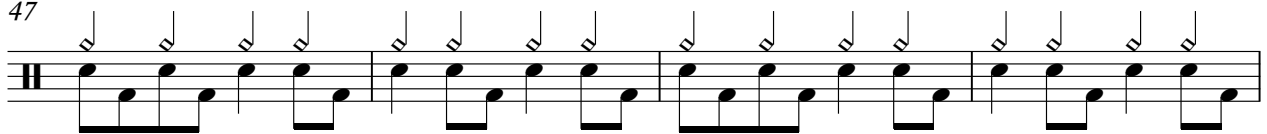

51

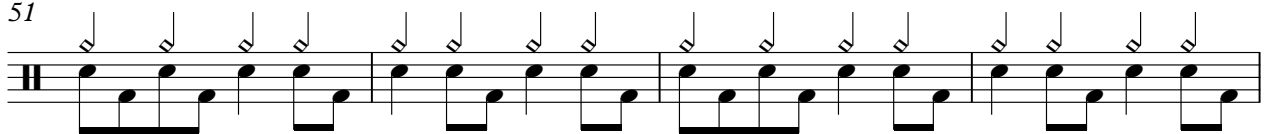

55

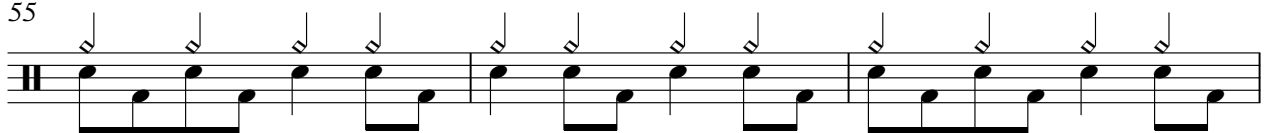

58

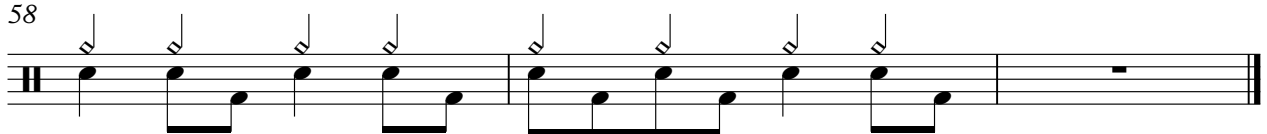

♩ = 120,000000

4

8

12

17

22

26

31

34

2

39

44

49

55

The Doors - Hello I Love You

Electric Guitar

♩ = 120,000000

V.S.

28

32

37

42

47

51

55

58

♩ = 120,000000

36

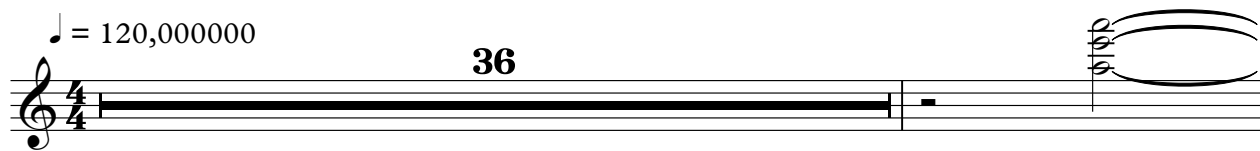

38

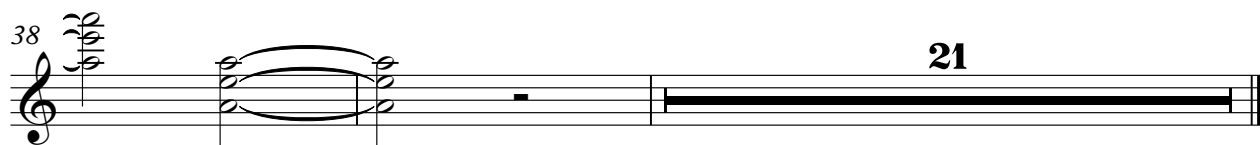

The Doors - Hello I Love You

Electric Bass

♩ = 120,000000

V.S.

35

40

45

49

53

57

Bandoneon

The Doors - Hello I Love You

♩ = 120,000000

V.S.

24

27

30

35

40

44

48

51

54

57
