

Jethro Tull - Bungle

♩ = 100,000000

Flute/Square Wave

Snare Drum

Bass Drum

Closed HiHat

Streel-Str. Gt/Piano 1

♩ = 100,000000

5

Flute/Square Wave

Snare Drum

Bass Drum

Ride/Crash Cymbals

Closed HiHat

Streel-Str. Gt/Piano 1

9

Flute/Square Wave

Snare Drum

Bass Drum

Closed HiHat

Piano 1/Overdrive Gtr

Steel-Str. Gt/Piano 1

Overdrive Gtr/Piano 1

Overdrive Gtr/Piano 1

Picked Bass

13

Flute/Square Wave

Snare Drum

Bass Drum

Ride/Crash Cymbals

Closed HiHat

Piano 1/Overdrive Gtr

Steel-Str. Gt/Piano 1

Overdrive Gtr/Piano 1

Overdrive Gtr/Piano 1

Picked Bass

♩ = 232,000626

17

Flute/Square Wave

Snare Drum

Bass Drum

Ride/Crash Cymbals

Closed HiHat

Piano 1/Overdrive Gtr

Steel-Str. Gtr/Piano 1

Steel-Str Gtr/OverdriveGtr

Overdrive Gtr/Piano 1

Overdrive Gtr/Piano 1

Picked Bass

♩ = 232,000626

22

♩ = 100,000000

Flute/Square Wave

Snare Drum

Bass Drum

Closed HiHat

Piano 1/Overdrive Gtr

Steel-Str Gtr/OverdriveGtr

Overdrive Gtr/Piano 1

Overdrive Gtr/Piano 1

Picked Bass

♩ = 100,000000

26

Flute/Square Wave

Snare Drum

Bass Drum

Closed HiHat

Piano 1/Overdrive Gtr

Steel-Str Gtr/OverdriveGtr

Overdrive Gtr/Piano 1

Overdrive Gtr/Piano 1

Picked Bass

31

Flute/Square Wave

Snare Drum

Bass Drum

Closed HiHat

Piano 1/Overdrive Gtr

Steel-Str. Gt/Piano 1

Steel-Str Gtr/OverdriveGtr

Overdrive Gtr/Piano 1

Overdrive Gtr/Piano 1

Picked Bass

35

Flute/Square Wave

Snare Drum

Bass Drum

Closed HiHat

Piano 1/Overdrive Gtr

Steel-Str. Gtr/Piano 1

Steel-Str Gtr/OverdriveGtr

Overdrive Gtr/Piano 1

Overdrive Gtr/Piano 1

Picked Bass

39

Flute/Square Wave

Snare Drum

Bass Drum

Closed HiHat

Piano 1/Overdrive Gtr

Steel-Str Gtr/OverdriveGtr

Overdrive Gtr/Piano 1

Overdrive Gtr/Piano 1

Picked Bass

♩ = 232,0000000000

♩ = 232,0000000000

44

Flute/Square Wave

Snare Drum

Bass Drum

Closed HiHat

Piano 1/Overdrive Gtr

Steel-Str Gtr/OverdriveGtr

Overdrive Gtr/Piano 1

Overdrive Gtr/Piano 1

Picked Bass

49

Flute/Square Wave

Snare Drum

Bass Drum

Closed HiHat

Piano 1/Overdrive Gtr

Steel-Str. Gt/Piano 1

Steel-Str Gtr/OverdriveGtr

Overdrive Gtr/Piano 1

Overdrive Gtr/Piano 1

Picked Bass

53

Flute/Square Wave

Snare Drum

Bass Drum

Closed HiHat

Piano 1/Overdrive Gtr

Steel-Str. Gtr/Piano 1

Steel-Str Gtr/OverdriveGtr

Overdrive Gtr/Piano 1

Overdrive Gtr/Piano 1

Picked Bass

57

Flute/Square Wave

Snare Drum

Bass Drum

Closed HiHat

Piano 1/Overdrive Gtr

Steel-Str. Gtr/Piano 1

Steel-Str Gtr/OverdriveGtr

Overdrive Gtr/Piano 1

Overdrive Gtr/Piano 1

Picked Bass

61  $\text{♩} = 232,000626 \text{ ♩} = 100,000000$

Flute/Square Wave  
Snare Drum  
Bass Drum  
Closed HiHat  
Piano 1/Overdrive Gtr  
Steel-Str Gtr/OverdriveGtr  
Overdrive Gtr/Piano 1  
Overdrive Gtr/Piano 1  
Picked Bass

65

Flute/Square Wave  
Snare Drum  
Bass Drum  
Closed HiHat  
Piano 1/Overdrive Gtr  
Steel-Str Gtr/OverdriveGtr  
Overdrive Gtr/Piano 1  
Overdrive Gtr/Piano 1  
Picked Bass

70

Flute/Square Wave

Snare Drum

Bass Drum

Closed HiHat

Piano 1/Overdrive Gtr

Steel-Str Gtr/OverdriveGtr

Overdrive Gtr/Piano 1

Overdrive Gtr/Piano 1

Picked Bass

74

Flute/Square Wave

Snare Drum

Bass Drum

Closed HiHat

Piano 1/Overdrive Gtr

Steel-Str Gtr/OverdriveGtr

Overdrive Gtr/Piano 1

Overdrive Gtr/Piano 1

Picked Bass

78

Flute/Square Wave

Snare Drum

Bass Drum

Closed HiHat

Piano 1/Overdrive Gtr

Steel-Str Gtr/OverdriveGtr

Overdrive Gtr/Piano 1

Overdrive Gtr/Piano 1

Picked Bass

82

Flute/Square Wave

Snare Drum

Bass Drum

Closed HiHat

Piano 1/Overdrive Gtr

Steel-Str Gtr/OverdriveGtr

Overdrive Gtr/Piano 1

Overdrive Gtr/Piano 1

Picked Bass

85

Flute/Square Wave

Jethro Tull - Bungle

♩ = 100,000000

5

9

13

17

20

♩ = 232,000120,000000

24

28

32

36

V.S.

Flute/Square Wave

♩ = 232,000000,000000

40

44

49

53

57

61

♩ = 232,000000,000000

65

70

74

78

Flute/Square Wave

82

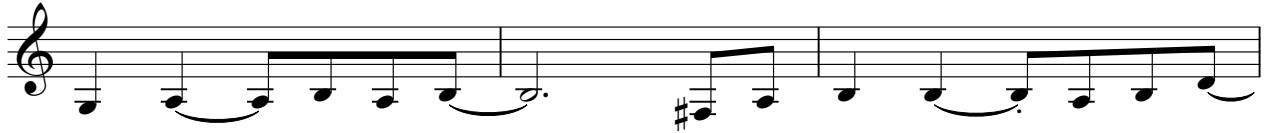

85

Snare Drum

Jethro Tull - Bungle

♩ = 100,000000

7

13

19

♩ = 232,000000

25

30

35

41

♩ = 232,000000

46

Snare Drum

51

56

62

67

72

77

83

Bass Drum

Jethro Tull - Bungle

♩ = 100,000000

9

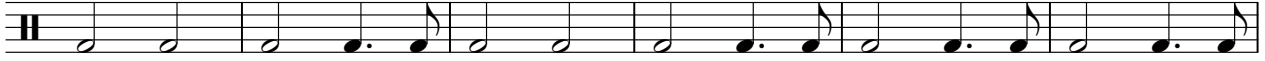

15

21

♩ = 232,000000

27

34

40

♩ = 232,000000

46

52

58

♩ = 232,000626

2

# Bass Drum

64 ♩ = 100,000000

70

76

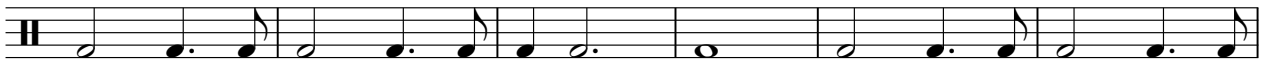

82

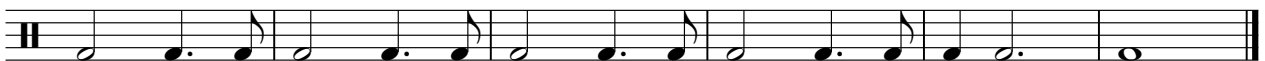

Ride/Crash Cymbals

Jethro Tull - Bungle

♩ = 100,000000

7 4 3

18

♩ = 232,000000000000000000000000

2 20

42

♩ = 232,000000000000000000000000

20 24

Closed HiHat

Jethro Tull - Bungle

♩ = 100,000000

4/4 time signature. Measures 1-4: A continuous pattern of closed hi-hat notes, represented by 'x' marks on a single staff. The pattern is consistent throughout these four measures.

4

7

12

Measures 12-16: Continuation of the closed hi-hat pattern.

17

Measures 17-21: Continuation of the closed hi-hat pattern.

♩ = 232,000626

22

Measures 22-26: Continuation of the closed hi-hat pattern.

27

Measures 27-31: Continuation of the closed hi-hat pattern.

32

Measures 32-36: Continuation of the closed hi-hat pattern.

37

Measures 37-39: Continuation of the closed hi-hat pattern.

40

Measures 40-42: Continuation of the closed hi-hat pattern.

♩ = 232,000626

2

### Closed HiHat

43 ♩ = 100,000000

48

53

58

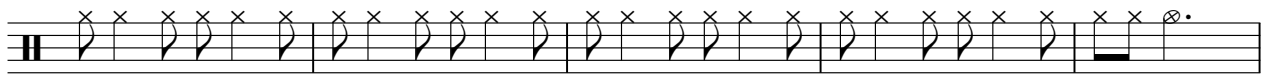

63 ♩ = 232,00060000000

68

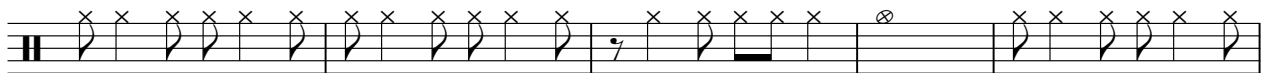

73

78

83

♩ = 100,000000

8

Bass line for measures 8-12. Measure 8 is a whole rest. Measures 9-12 contain a rhythmic pattern of eighth notes: G2, A2, B2, C3, D3, E3, F3, G3.

13

18

♩ = 232,000000

Bass line for measures 18-22. Measures 18-20 contain a rhythmic pattern of eighth notes: G2, A2, B2, C3, D3, E3, F3, G3. Measure 21 has a whole rest. Measure 22 contains a rhythmic pattern of eighth notes: G2, A2, B2, C3, D3, E3, F3, G3.

23

Bass line for measures 23-28. Measures 23-28 contain a rhythmic pattern of eighth notes: G2, A2, B2, C3, D3, E3, F3, G3.

29

35

Bass line for measures 35-39. Measures 35-39 contain a rhythmic pattern of eighth notes: G2, A2, B2, C3, D3, E3, F3, G3.

40

♩ = 232,000000

Bass line for measures 40-44. Measures 40-42 contain a rhythmic pattern of eighth notes: G2, A2, B2, C3, D3, E3, F3, G3. Measure 43 has a whole rest. Measure 44 contains a rhythmic pattern of eighth notes: G2, A2, B2, C3, D3, E3, F3, G3.

45

Bass line for measures 45-49. Measures 45-49 contain a rhythmic pattern of eighth notes: G2, A2, B2, C3, D3, E3, F3, G3.

V.S.

51

57

62

$\text{♩} = 232,000,000,000,000,000$

68

74

80

84

Streel-Str. Gt/Piano 1

Jethro Tull - Bungle

♩ = 100,000000

5

9

16

♩ = 232,0000000000

31

38

♩ = 232,0000000000

54

60

♩ = 232,0000000000

23

♩ = 100,000000 **19** ♩ = 232,000000

24

29 **4** **3** **2**

41 ♩ = 232,000000

46

51 **4** **3** **2**

63 ♩ = 232,000000

68

73

78

V.S.

83

Overdrive Gtr/Piano 1

Jethro Tull - Bungle

♩ = 100,000000

8

13

18

♩ = 232,000000,000000

23

29

35

40

♩ = 232,000000,000000

45

51

57

V.S.

2

Overdrive Gtr/Piano 1

♩ = 232,0000000000

62

68

74

80

84

♩ = 100,000000  
8

13

18  $\text{♩} = 232,000,000,000$

24

30

36

41  $\text{♩} = 232,000,000,000$

47

53

58

V.S.

2

Overdrive Gtr/Piano 1

63 ♩ = 232,0000000000000000000000

69

75

81

85

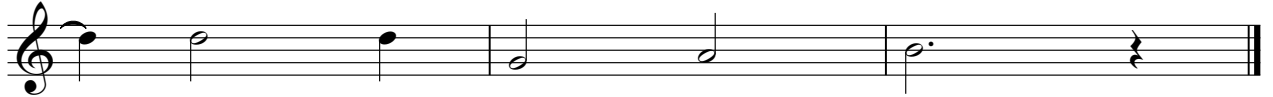

# Jethro Tull - Bungle

## Picked Bass

♩ = 100,000000

8

12

16

20

♩ = 232,000000

25

30

34

38

♩ = 232,000626

43

♩ = 100,000000

48

V.S.

53

57

61

$\text{♩} = 232,000000,000000$

66

71

76

81

84

