

The Doors - Love Me Two Times

♩ = 120,000000

Harmonica Vocal - G23

HiHat

Snare

Bass Drum - G127

Gtr Lead - G27

Gtr Lead Trill - G27

Gtr Chords - G27

Bass - G34

Organ - G19

♩ = 120,000000

Positive Vocal unison - G21

HiHat

Snare

Bass Drum - G127

Gtr Lead - G27

Gtr Lead Trill - G27

Bass - G34

10

HiHat
Snare
Bass Drum - G127
Gtr Lead - G27
Gtr Chords - G27
Bass - G34
Organ - G19

12

HiHat
Snare
Bass Drum - G127
Gtr Chords - G27
Bass - G34
Organ - G19

14

Crash

Snare

Bass Drum - G127

Gtr Chords - G27

Bass - G34

Organ - G19

6

3

6

3

16

HiHat

Crash

Snare

Bass Drum - G127

Gtr Chords - G27

Bass - G34

Organ - G19

18

Harmonica Vocal - G23

HiHat

Snare

Bass Drum - G127

Gtr Lead - G27

Gtr Lead Trill - G27

Gtr Chords - G27

Bass - G34

Organ - G19

Positive Vocal unison - G21

20

Harmonica Vocal - G23

HiHat

Snare

Bass Drum - G127

Gtr Lead - G27

Gtr Lead Trill - G27

Bass - G34

Organ - G19

Positive Vocal unison - G21

22

Harmonica Vocal - G23

HiHat

Snare

Bass Drum - G127

Gtr Lead - G27

Gtr Lead Trill - G27

Bass - G34

Positive Vocal unison - G21

24

Harmonica Vocal - G23

HiHat

Snare

Bass Drum - G127

Gtr Lead - G27

Gtr Lead Trill - G27

Bass - G34

Positive Vocal unison - G21

26

Harmonica Vocal - G23

HiHat

Snare

Bass Drum - G127

Gtr Lead - G27

Gtr Chords - G27

Bass - G34

Positive Vocal unison - G21

28

Harmonica Vocal - G23

HiHat

Snare

Bass Drum - G127

Gtr Chords - G27

Bass - G34

Positive Vocal unison - G21

30

Harmonica Vocal - G23

HiHat

Crash

Snare

Bass Drum - G127

Gtr Chords - G27

Bass - G34

Organ - G19

Positive Vocal unison - G21

32

Harmonica Vocal - G23

HiHat

Snare

Bass Drum - G127

Gtr Chords - G27

Bass - G34

Organ - G19

Positive Vocal unison - G21

34

Harmonica Vocal - G23

HiHat

Snare

Bass Drum - G127

Gtr Lead - G27

Gtr Lead Trill - G27

Gtr Chords - G27

Bass - G34

Organ - G19

Positive Vocal unison - G21

Detailed description of the musical score: The score is for measures 34 and 35. The key signature has one sharp (F#). The time signature is 4/4. The instruments and their parts are: Harmonica/Vocal (G23) in treble clef with a melodic line; HiHat in a standard rhythmic pattern; Snare in a pattern of two dotted quarter notes; Bass Drum (G127) in a pattern of quarter notes; Gtr Lead (G27) in treble clef with eighth-note runs and a triplet; Gtr Lead Trill (G27) in treble clef with two triplet trills; Gtr Chords (G27) in treble clef with a few chords; Bass (G34) in bass clef with a steady eighth-note pattern; Organ (G19) in treble clef with a melodic line; Positive Vocal unison (G21) in bass clef with a melodic line.

36

Harmonica Vocal - G23

HiHat

Snare

Bass Drum - G127

Gtr Lead - G27

Gtr Lead Trill - G27

Bass - G34

Positive Vocal unison - G21

38

Harmonica Vocal - G23

HiHat

Snare

Bass Drum - G127

Gtr Lead - G27

Gtr Lead Trill - G27

Bass - G34

Positive Vocal unison - G21

40

Harmonica Vocal - G23

HiHat

Snare

Bass Drum - G127

Gtr Lead - G27

Gtr Lead Trill - G27

Bass - G34

Positive Vocal unison - G21

42

Harmonica Vocal - G23

HiHat

Snare

Bass Drum - G127

Gtr Lead - G27

Gtr Chords - G27

Bass - G34

Positive Vocal unison - G21

44

Harmonica Vocal - G23

HiHat

Snare

Bass Drum - G127

Gtr Chords - G27

Bass - G34

Positive Vocal unison - G21

46

Harmonica Vocal - G23

Crash

Bass Drum - G127

Gtr Chords - G27

Bass - G34

Organ - G19

Positive Vocal unison - G21

48

Harmonica Vocal - G23

HiHat

Crash

Snare

Bass Drum - G127

Gtr Chords - G27

Bass - G34

Organ - G19

Organ - G19

Positive Vocal unison - G21

50

Harmonica Vocal - G23

HiHat

Crash

Snare

Bass Drum - G127

Gtr Lead - G27

Gtr Lead Trill - G27

Bass - G34

Organ - G19

Organ - G19

Positive Vocal unison - G21

52

HiHat
Snare
Bass Drum - G127
Gtr Lead - G27
Gtr Lead Trill - G27
Bass - G34
Organ - G19
Organ - G19

54

HiHat
Snare
Bass Drum - G127
Gtr Lead - G27
Gtr Lead Trill - G27
Bass - G34
Organ - G19
Organ - G19

56

HiHat

Snare

Bass Drum - G127

Gtr Lead - G27

Gtr Lead Trill - G27

Bass - G34

Organ - G19

Organ - G19

58

HiHat

Snare

Bass Drum - G127

Gtr Lead - G27

Gtr Chords - G27

Bass - G34

Organ - G19

Organ - G19

Organ - G19

60

HiHat

Snare

Bass Drum - G127

Gtr Chords - G27

Bass - G34

Organ - G19

Organ - G19

Organ - G19

62

Crash

Bass Drum - G127

Gtr Chords - G27

Bass - G34

Organ - G19

Organ - G19

Organ - G19

63

HiHat

Crash

Snare

Bass Drum - G127

Gtr Chords - G27

Bass - G34

Organ - G19

Organ - G19

65

Harmonica Vocal - G23

HiHat

Snare

Bass Drum - G127

Gtr Lead - G27

Gtr Chords - G27

Bass - G34

Organ - G19

Organ - G19

Positive Vocal unison - G21

69

Harmonica Vocal - G23

HiHat

Snare

Bass Drum - G127

Gtr Lead - G27

Gtr Lead Trill - G27

Bass - G34

Positive Vocal unison - G21

71

Harmonica Vocal - G23

HiHat

Snare

Bass Drum - G127

Gtr Lead - G27

Gtr Lead Trill - G27

Bass - G34

Positive Vocal unison - G21

73

Harmonica Vocal - G23

HiHat

Snare

Bass Drum - G127

Gtr Lead - G27

Gtr Lead Trill - G27

Gtr Chords - G27

Bass - G34

Positive Vocal unison - G21

75

Harmonica Vocal - G23

HiHat

Snare

Bass Drum - G127

Gtr Chords - G27

Bass - G34

Positive Vocal unison - G21

77

Harmonica Vocal - G23

HiHat

Crash

Snare

Bass Drum - G127

Gtr Chords - G27

Bass - G34

Organ - G19

Positive Vocal unison - G21

79

Harmonica Vocal - G23

HiHat

Snare

Bass Drum - G127

Gtr Chords - G27

Bass - G34

Organ - G19

Positive Vocal unison - G21

81

Harmonica Vocal - G23

HiHat

Crash

Snare

Bass Drum - G127

Gtr Lead Trill - G27

Gtr Chords - G27

Bass - G34

Organ - G19

Positive Vocal unison - G21

Harmonica Vocal - G23

HiHat

Crash

Snare

Bass Drum - G127

Gtr Chords - G27

Bass - G34

Organ - G19

Positive Vocal unison - G21

Detailed description of the musical score: The score is for page 84 and consists of nine staves. The top staff is for Harmonica and Vocal (G23), showing a melodic line in the first measure. The next three staves (HiHat, Crash, Snare) form a drum kit, with HiHat and Snare playing a steady eighth-note pattern and Crash providing accents. The Bass Drum (G127) has a sparse pattern. The Gtr Chords (G27) staff shows a series of chords and melodic fragments. The Bass (G34) staff features a walking bass line. The Organ (G19) staff has a complex texture with many notes and ties. The bottom staff is for Positive Vocal unison (G21), which is mostly silent in this section.

86

Harmonica Vocal - G23

HiHat

Crash

Snare

Bass Drum - G127

Gtr Chords - G27

Bass - G34

Organ - G19

Positive Vocal unison - G21

88

Harmonica Vocal - G23

HiHat

Crash

Snare

Bass Drum - G127

Gtr Chords - G27

Bass - G34

Organ - G19

Positive Vocal unison - G21

Detailed description of the musical score: The score is for page 32, starting at measure 88. It consists of eight staves. The top staff is for Harmonica and Vocal (G23), showing a vocal line with a melodic phrase. The next three staves are for HiHat, Crash, and Snare, showing a drum pattern with a triplet in the snare. The fifth staff is for Bass Drum (G127), showing a single bass drum hit. The sixth staff is for Gtr Chords (G27), showing a guitar solo with a triplet. The seventh staff is for Bass (G34), showing a bass line with a triplet. The eighth staff is for Organ (G19), showing an organ accompaniment with a triplet. The final staff is for Positive Vocal unison (G21), showing a vocal line with a melodic phrase.

♩ = 120,000000

17

21

25

29

32

36

40

44

48

15

The Doors - Love Me Two Times

HiHat

♩ = 120,000000

2

3

3

7

12

2

18

21

24

27

HiHat

31

34

38

42

46

2

51

55

59

2

65

69

HiHat

3

72

3

75

3

79

3

83

3

86

3

The Doors - Love Me Two Times

Crash

♩ = 120,000000

13

17

13

14

46

51

11

65

13

2

83

87

3

The Doors - Love Me Two Times

Snare

♩ = 120,000000

2

8

15

19

23

27

31

36

41

3

2

Snare

49

55

61

66

71

76

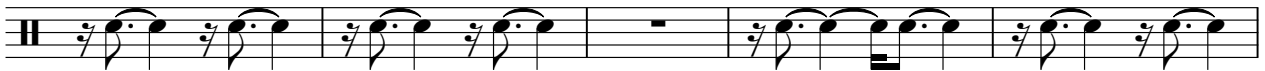

81

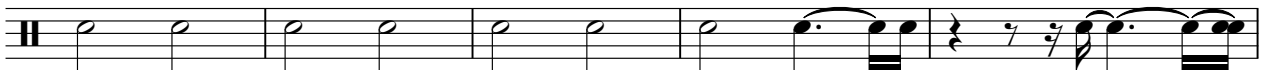

86

3

Bass Drum - G127

The Doors - Love Me Two Times

♩ = 120,000000

9

15

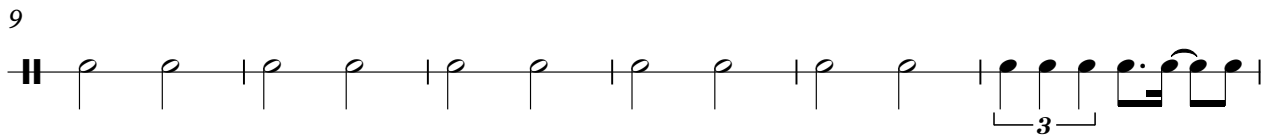

19

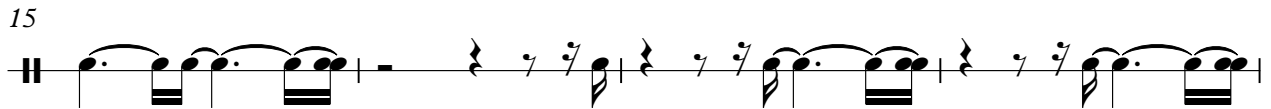

23

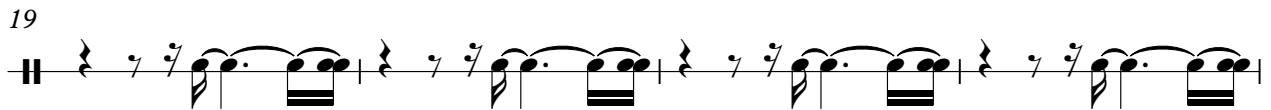

27

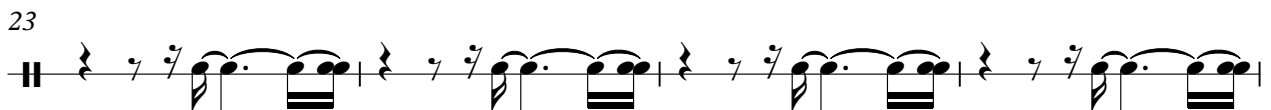

29

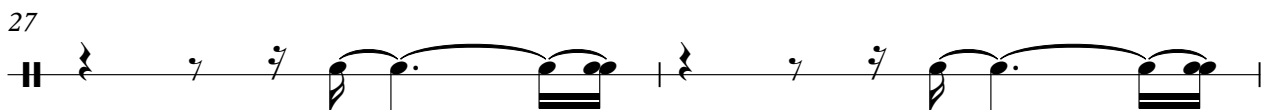

33

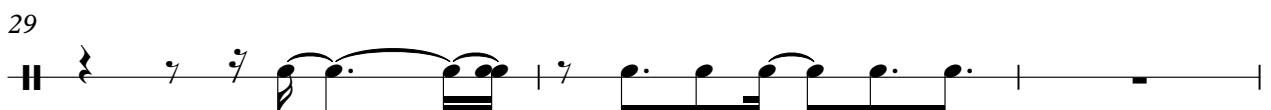

32

37

42

47

52

57

62

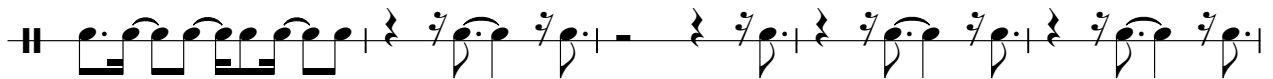

67

72

77

84

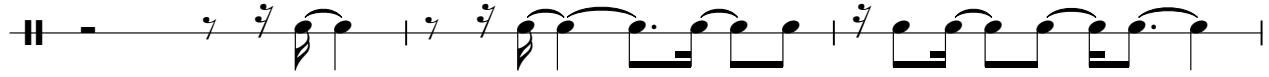

87

♩ = 120,000000

4

7

10

19

22

26

35

38

41

50

53

57

67

70

73

The Doors - Love Me Two Times

Gtr Lead Trill - G27

♩ = 120,000000

2 3 3 3 3

7 3 3 9

19 3 3 3

23 3 3 9

35 3 3 3 3

38 3 3

42 9 3 3

53 3 3 3

57 3 9 3

69 3 3 3

2

Gtr Lead Trill - G27

73

3 3 7

81

9

♩ = 120,000000
10

6

15

7

26

30

32

7

42

46

3

48

8

Gtr Chords - G27

58

62

64

76

79

84

87

Bass - G34

The Doors - Love Me Two Times

♩ = 120,000000

2

4

6

8

10

12

14

18

21

24

V.S.

27

30

33

36

39

42

45

48

51

54

57

60

64

67

70

73

76

80

83

86

V.S.

4

Bass - G34

88

♩ = 120,000000

10 10 6

15

20

32

35

48

58

63

68

82

87

89

The Doors - Love Me Two Times

Organ - G19

♩ = 120,000000

48

51

54

57

60

62

65

25

25

Detailed description of the musical score: The score is written for organ in G major and 4/4 time. It begins at measure 48. The first system (measures 48-50) features a treble clef with a series of chords and a triplet of eighth notes. The second system (measures 51-53) continues with similar chordal textures and includes a triplet of eighth notes. The third system (measures 54-56) shows more complex chordal patterns with triplets. The fourth system (measures 57-59) is a grand staff with both treble and bass clefs, featuring intricate chordal and melodic lines. The fifth system (measures 60-61) continues the grand staff with complex textures. The sixth system (measures 62-64) features dense chordal textures in both hands. The seventh system (measures 65-66) concludes with a final chord and a double bar line. The score includes various musical notations such as treble and bass clefs, notes, rests, and triplets. The tempo is indicated as 120,000000. The key signature is G major. The score is for organ.

♩ = 120,000000

49

54

60

29

29

Positive Vocal unison - G21 The Doors - Love Me Two Times

♩ = 120,000000

17

17

21

25

29

32

36

V.S.

40

44

48

67

71

76

80

85

88
