

The Doors - People Are Strange

0.0"
1.1,00
"People Are Strange" from the group 'The Doors.'

♩ = 109,999908

7

Drums

Rhythm

Bass Guitar

Lead

9

Drums

Rhythm

Bass Guitar

Lead

10

Drums

Rhythm

Bass Guitar

Lead

More Synth

11

Drums

Rhythm

Bass Guitar

Lead

More Synth

12

Drums

Rhythm

Bass Guitar

Lead

More Synth

13

Drums

Rhythm

Bass Guitar

Lead

More Synth

14

Drums

Rhythm

Bass Guitar

Lead

More Synth

15

Drums

Rhythm

Bass Guitar

Lead

More Synth

16

Drums

Rhythm

Bass Guitar

Lead

More Synth

17

Drums

Rhythm

Bass Guitar

Lead

More Synth

18

Drums

Rhythm

Bass Guitar

Lead

More Synth

19

Drums

Rhythm

Bass Guitar

Lead

More Synth

21

Drums

Rhythm

Bass Guitar

Lead

24

Drums

Rhythm

Bass Guitar

Lead

27

Drums

Rhythm

Bass Guitar

Lead

28

Drums

Rhythm

Bass Guitar

29

Drums

Rhythm

Bass Guitar

30

Drums

Rhythm

Bass Guitar

31

Drums

Rhythm

Bass Guitar

32

Drums

Rhythm

Bass Guitar

33

Drums

Rhythm

Bass Guitar

Lead

35

Drums

Rhythm

Bass Guitar

Lead

38

Drums

Rhythm

Bass Guitar

Lead

41

Drums

Rhythm

Bass Guitar

Lead

42

Drums

Rhythm

Bass Guitar

Lead

More Synth

43

Drums

Rhythm

Bass Guitar

Lead

More Synth

44

Drums

Rhythm

Bass Guitar

Lead

More Synth

45

Drums

Rhythm

Bass Guitar

Lead

More Synth

46

Drums

Rhythm

Bass Guitar

Lead

More Synth

47

Drums

Rhythm

Bass Guitar

Lead

More Synth

48

Drums

Rhythm

Bass Guitar

Lead

More Synth

49

Drums

Rhythm

Bass Guitar

Lead

More Synth

50

Drums

Rhythm

Bass Guitar

Lead

More Synth

51

Drums

Rhythm

Bass Guitar

Lead

More Synth

The Doors - People Are Strange

Drums

♩ = 109,999908

5

9

10

11

12

13

14

15

16

V.S.

Drums

17

18

20

24

27

28

29

30

31

32

34

38

41

42

43

44

45

46

47

48

V.S.

4

Drums

49

50

51

The Doors - People Are Strange

Rhythm

♩ = 109,999908

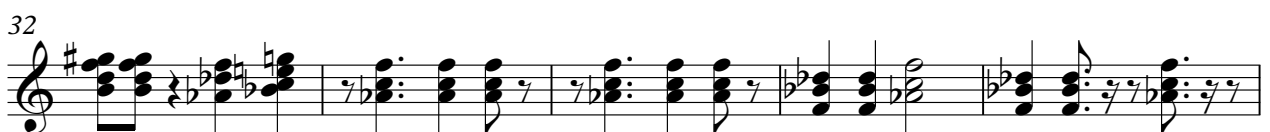

V.S.

2

Rhythm

46

49

2

Bass Guitar

41

45

49

The Doors - People Are Strange

Lead

♩ = 109,999908

5

9

14

19

24

26

6

34

38

43

47

50

♩ = 109,999908

9

15

20

22

46

49