

The Doors - Riders on the Storm

♩ = 100,000000

Bass Drum

Pedal Hi Hat

Ride Cymbal 1

Bass

Rain

Thunder

10

Bass Drum

Pedal Hi Hat

Ride Cymbal 1

Bass

Rhoades

Rain

Thunder

Bass Drum

Alternate Ride

Pedal Hi Hat

Ride Cymbal 1

Bass

Rhoades

Rain

Bass Drum

Alternate Ride

Pedal Hi Hat

Ride Cymbal 1

Bass

Rhoades

Rain

Thunder

22

Bass Drum

Pedal Hi Hat

Snare and Toms

Ride Cymbal 1

Guitar

Bass

Rhoades

Melody

Rain

Thunder

26

Bass Drum

Alternate Ride

Pedal Hi Hat

Snare and Toms

Ride Cymbal 1

Guitar

Bass

Rhoades

Melody

Rain

30

Bass Drum

Alternate Ride

Pedal Hi Hat

Snare and Toms

Ride Cymbal 1

Guitar

Bass

Rhoades

Melody

Rain

34

Bass Drum

Pedal Hi Hat

Snare and Toms

Crash Cymbal

Ride Cymbal 1

Guitar

Bass

Rhoades

Melody

Rain

37

Bass Drum

Pedal Hi Hat

Snare and Toms

Crash Cymbal

Ride Cymbal 1

Guitar

Bass

Rhoades

Melody

Rain

This musical score is divided into two systems. The top system contains six drum parts: Bass Drum, Alternate Ride, Pedal Hi Hat, Snare and Toms, Crash Cymbal, and Ride Cymbal 1. The bottom system contains four parts: Guitar, Bass, Rhoades, and Melody, followed by a Rain track. The score is written in 4/4 time and includes various musical notations such as triplets, slurs, and rests.

46

Bass Drum

Pedal Hi Hat

Snare and Toms

Crash Cymbal

Ride Cymbal 1

Guitar

Bass

Rhoades

Melody

Rain

49

Bass Drum

Pedal Hi Hat

Snare and Toms

Ride Cymbal 1

Guitar

Bass

Rhoades

Rain

52

Bass Drum

Alternate Ride

Pedal Hi Hat

Snare and Toms

Ride Cymbal 1

Guitar

Bass

Rhoades

Rain

Thunder

55

Bass Drum

Alternate Ride

Pedal Hi Hat

Snare and Toms

Crash Cymbal

Ride Cymbal 1

Guitar

Bass

Rhoades

Rain

Thunder

59

Bass Drum

Pedal Hi Hat

Snare and Toms

Ride Cymbal 1

Guitar

Bass

Rhoades

Melody

Rain

Thunder

62

Bass Drum

Pedal Hi Hat

Snare and Toms

Ride Cymbal 1

Guitar

Bass

Rhoades

Melody

Rain

Thunder

71

Bass Drum

Pedal Hi Hat

Snare and Toms

Crash Cymbal

Ride Cymbal 1

Guitar

Bass

Rhoades

Melody

Rain

74

Bass Drum

Pedal Hi Hat

Snare and Toms

Ride Cymbal 1

Bass

Rhoades

Rain

78

Bass Drum

Pedal Hi Hat

Snare and Toms

Ride Cymbal 1

Bass

Rhoades

Rain

82

Bass Drum

Pedal Hi Hat

Snare and Toms

Ride Cymbal 1

Bass

Rhoades

Rain

86

Bass Drum

Pedal Hi Hat

Snare and Toms

Ride Cymbal 1

Bass

Rhoades

Rain

90

Bass Drum

Pedal Hi Hat

Snare and Toms

Ride Cymbal 1

Bass

Rhoades

Rain

Thunder

93

Bass Drum

Pedal Hi Hat

Snare and Toms

Ride Cymbal 1

Bass

Rhoades

Rain

Thunder

96

Bass Drum

Pedal Hi Hat

Snare and Toms

Ride Cymbal 1

Bass

Rhoades

Rain

99

Bass Drum

Pedal Hi Hat

Snare and Toms

Ride Cymbal 1

Bass

Rhoades

Rain

Thunder

102

Bass Drum

Pedal Hi Hat

Snare and Toms

Ride Cymbal 1

Bass

Rhoades

Rain

Thunder

104

♩ = 86,000053    ♩ = 75,000000    ♩ = 60,000008

Bass Drum

Pedal Hi Hat

Snare and Toms

Ride Cymbal 1

Bass

Rhoades

Rain

Thunder

109 ♩ = 100,000000

Bass Drum

Snare and Toms

Ride Cymbal 1

Guitar

Bass

Rhoades

Rain

Thunder

113

Bass Drum

Snare and Toms

Ride Cymbal 1

Guitar

Bass

Rhoades

Rain

117

Bass Drum

Pedal Hi Hat

Snare and Toms

Ride Cymbal 1

Guitar

Bass

Rhoades

Melody

Rain

123

129

Bass Drum

Pedal Hi Hat

Snare and Toms

Ride Cymbal 1

Guitar

Bass

Rhoades

Melody

Rain

Thunder

132

Bass Drum

Pedal Hi Hat

Snare and Toms

Ride Cymbal 1

Guitar

Bass

Rhoades

Rain

Bass Drum

Pedal Hi Hat

Snare and Toms

Ride Cymbal 1

Guitar

Bass

Rhoades

Rain

Thunder

Bass Drum

Pedal Hi Hat

Snare and Toms

Ride Cymbal 1

Guitar

Bass

Rhoades

Rain

Thunder

142

Bass Drum

Pedal Hi Hat

Snare and Toms

Ride Cymbal 1

Guitar

Bass

Rhoades

Rain

Thunder

145

Bass Drum

Pedal Hi Hat

Snare and Toms

Ride Cymbal 1

Guitar

Bass

Rhoades

Rain

Thunder

148

Bass Drum

Pedal Hi Hat

Snare and Toms

Ride Cymbal 1

Bass

Rhoades

Rain

Thunder

151

Bass Drum

Pedal Hi Hat

Snare and Toms

Ride Cymbal 1

Bass

Rhoades

Rain

154

Bass Drum

Pedal Hi Hat

Snare and Toms

Ride Cymbal 1

Bass

Rhoades

Rain

157

Bass Drum

Pedal Hi Hat

Snare and Toms

Ride Cymbal 1

Bass

Rhoades

Rain

Thunder

Bass Drum

Pedal Hi Hat

Snare and Toms

Ride Cymbal 1

Bass

Rhoades

Rain

Thunder

Bass

Rhoades

Rain

Thunder

Rain

# The Doors - Riders on the Storm

## Bass Drum

♩ = 100,000000

8

14

20

27

34

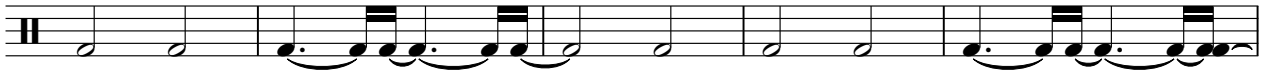

39

45

52

59

66

V.S.

Bass Drum

72

78

85

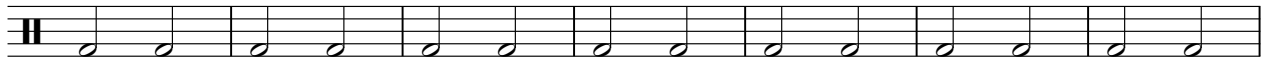

92

98

104

♩ = 86,000053 = 75,000000 = 100,000000

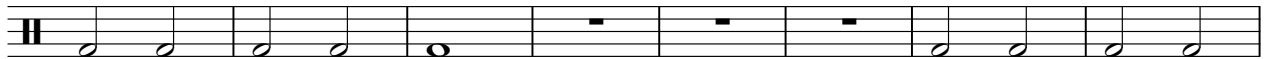

112

119

126

132

139

146

152

158

162 ♩ = 82,000038 ♩ = 76,999977 ♩ = 60,000000 ♩ = 100,000000

22

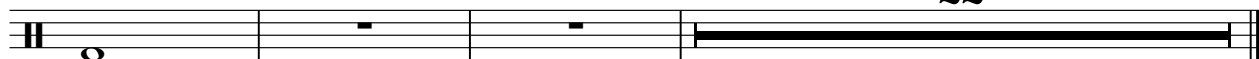

Alternate Ride

The Doors - Riders on the Storm

♩ = 100,000000

15 9

28 2 6

40 2 6

52 2 8

66 2 35

106 ♩ = 86,000038 ♩ = 75,000000 ♩ = 68,999973 ♩ = 100,000000

13

124 2 35

162 ♩ = 82,000038 ♩ = 76,999977 ♩ = 60,000000 ♩ = 100,000000

22

Pedal Hi Hat

The Doors - Riders on the Storm

♩ = 100,000000

8

14

20

26

34

40

48

55

62

66

Pedal Hi Hat

72

78

84

90

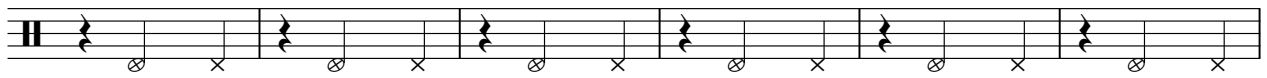

96

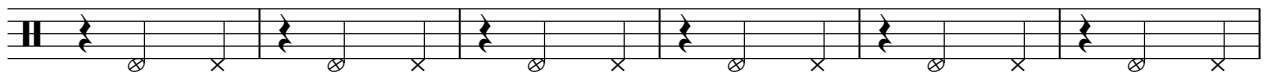

102

♩ = 86,000053 ♩ = 75,0000000000

109 ♩ = 100,000000

124

131

137

143

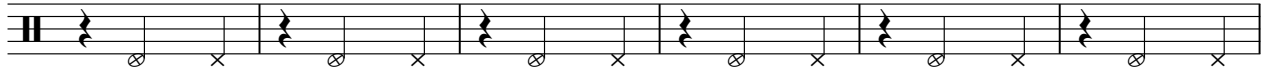

149

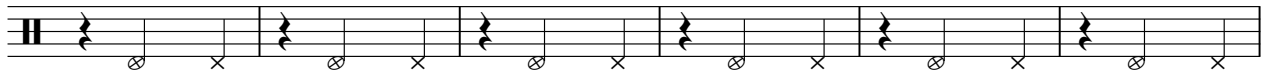

155

160

♩ = 82,000038 ♩ = 76,999977 = 60,0000000000

22

# The Doors - Riders on the Storm

## Snare and Toms

♩ = 100,000000

23

28

32

37

41

45

51

56

61

66

V.S.

2

Snare and Toms

70

75

81

87

93

99

105

♩ = 86,000053 = 75,000000 = 100,000000

112

118

123

127

132

138

144

150

156

161

$\text{♩} = 82,000038 \text{ ♩} = 76,999977 = 60,000000,000000$

**22**

Crash Cymbal

The Doors - Riders on the Storm

♩ = 100,000000

**33** **4**

**41** **3** **11** **7**

**66**

**73** **33** **13**

♩ = 86,000053 ♩ = 75,000000 ♩ = 100,000000

**123**

**129** **33** **22**

♩ = 82,000038 ♩ = 76,999970 ♩ = 100,000000

Ride Cymbal 1

The Doors - Riders on the Storm

♩ = 100,000000

8

4/4

12

16

20

24

28

2

34

3

38

3

2

42

2

2

# Ride Cymbal 1

46

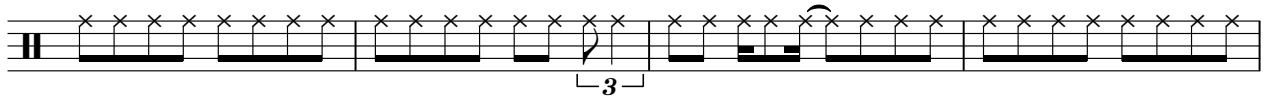

50

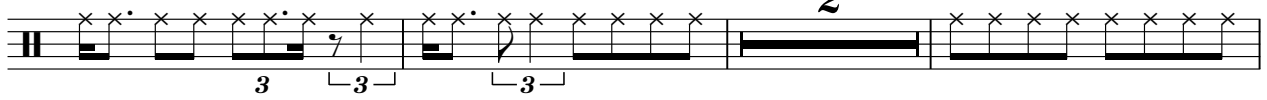

55

60

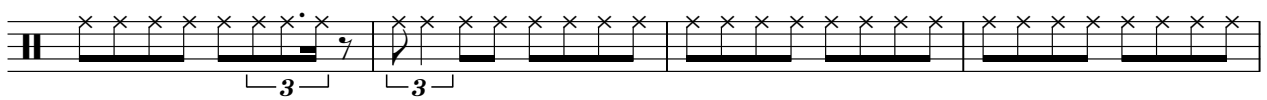

64

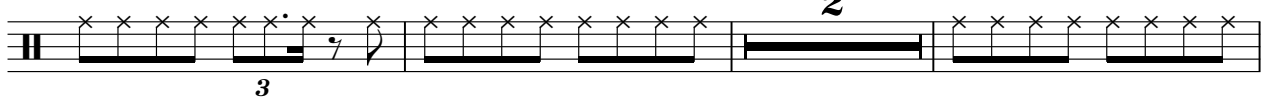

69

74

78

82

86

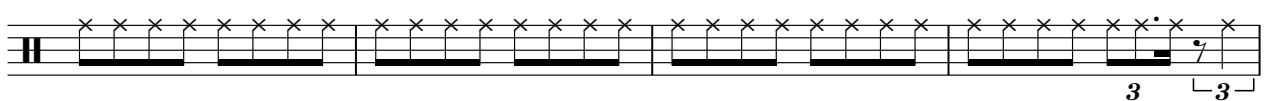

Ride Cymbal 1

90

94

98

102

106 ♩ = 86,000053 = 75,000000 100,000000

112

116

120

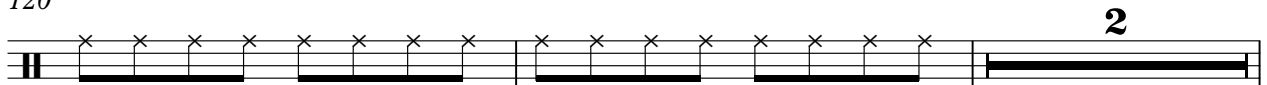

124

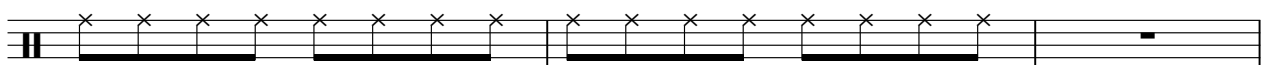

Ride Cymbal 1

127

131

135

139

143

147

151

155

159

162 ♩ = 82,000038 ♩ = 76,999977 ♩ = 60,000000 ♩ = 100,000000

22

# The Doors - Riders on the Storm

Guitar

♩ = 100,000000

24

29

36

39

42

45

48

51

54

59

62

64

66

69

72

106

$\text{♩} = 86,0005,0000003,0000003 \text{ } \text{♩} = 100,000000$

114

117

120

123

126

129

131

134

137

140

143

146

162

$\text{♩} = 82,000038$   $\text{♩} = 76,999977$   $\text{♩} = 60,000000$   $\text{♩} = 100,000000$

# The Doors - Riders on the Storm

Bass

♩ = 100,000000

8

12

15

18

22

26

29

32

35

38

V.S.

74

77

80

84

88

91

94

97

100

103

♩ = 86,000053 ♩ = 75,000000

V.S.

108 = 68,99973 0,000000

144

147

150

153

156

159

162 ♩ = 82,000038 ♩ = 76,999977 ♩ = 60,000000 ♩ = 100,000000

22

# The Doors - Riders on the Storm

Rhoades

♩ = 100,000000

11

15

18

21

24

27

31

V.S.

35

38

41

45

48

51

54

58

61

64

67

71

74

78

82

V.S.

86

90

92

95

97

99

101

103

105

♩ = 86,000053    ♩ = 75,000000    ♩ = 60,999908    ♩ = 100,000000

110

113

116

119

122

125

128

V.S.

131

135

139

142

146

148

151

153

155

157

159

3 3

3 3 3

161

$\text{♩} = 82,000038$

163  $\text{♩} = 76,999977$   $\text{♩} = 60,000000$   $\text{♩} = 100,000000$  **22**

# The Doors - Riders on the Storm

## Melody

♩ = 100,000000

23

28

33

37

42

47

64

69

74

32

9

♩ = 86,000053 ♩ = 75,000000000 ♩ = 100,000000

Rain

The Doors - Riders on the Storm

♩ = 100,000000

7

15

24

33

42

51

60

69

77

V.S.

86

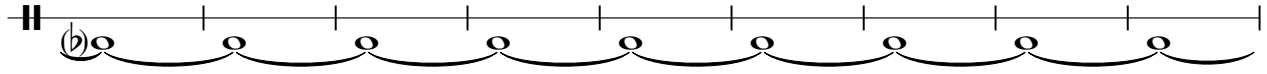

95

104

$\text{♩} = 86,000053$   $\text{♩} = 75,000000$   $\text{♩} = 100,000000$

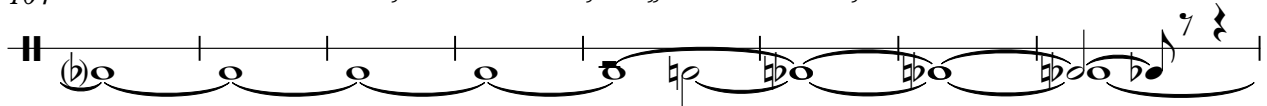

112

121

130

139

148

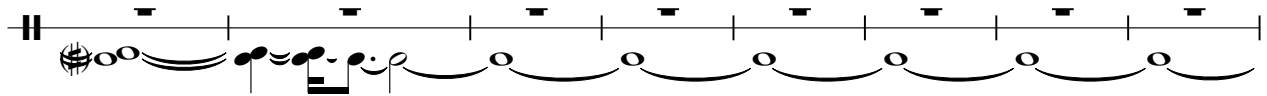

156

$\text{♩} = 82,000038$   $\text{♩} = 76,999977$   $\text{♩} = 100,000000$

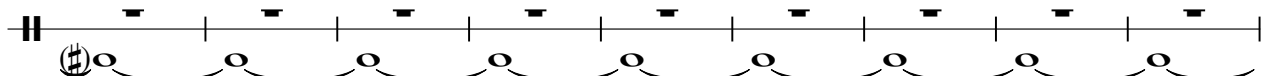

165  $\text{♩} = 100,000000$

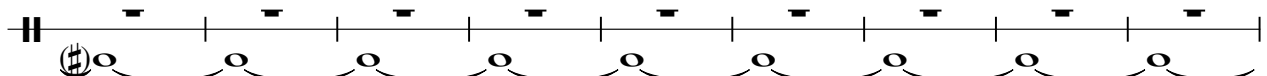

Rain

174

181

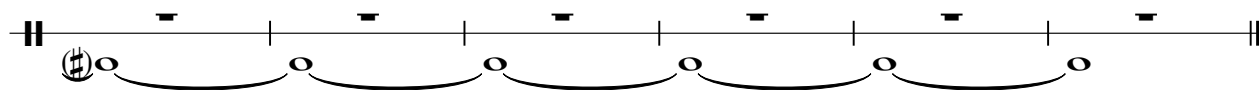

♩ = 100,000000

6 10

21 29

55

63 7

101  $\text{♩} = 86,000053$   $\text{♩} = 75,00000003$

109  $\text{♩} = 100,000000$  8

124 4 6

138 3

147 7

158  $\text{♩} = 82,000038$   $\text{♩} = 76,999977$

2

# Thunder

164 ♩ = 60,000000 ♩ = 100,000000

