

# The Doors - Strange Days

♩ = 140,000137

5-string Electric Bass

Percussive Organ

Rock Organ

♩ = 140,000137

5

Perc.

E. Gtr.

E. Gtr.

E. Bass

Perc. Organ

Organ

17

Perc.

E. Gtr.

E. Gtr.

E. Bass

Perc. Organ

Organ

Organ

21

Perc.

E. Gtr.

E. Gtr.

E. Bass

Perc. Organ

Organ

Organ

25

Perc.

E. Gtr.

E. Gtr.

E. Bass

Perc. Organ

Organ

Organ

29

Perc.

E. Gtr.

E. Gtr.

E. Bass

Perc. Organ

Organ

Organ

33

Perc.

E. Gtr.

E. Gtr.

E. Bass

Perc. Organ

Organ

37

Perc.

E. Gtr.

E. Gtr.

E. Bass

Perc. Organ

Organ

Organ

- E. Gtr.**: Two identical staves. Each begins with a treble clef, a key signature of one sharp (F#), and a 7/8 time signature. The first measure contains a whole note chord. The second and third measures contain eighth notes. The fourth measure contains a sixteenth-note run.
- Perc. Organ**: A grand staff (treble and bass clefs). The bass clef part plays a rhythmic pattern of eighth notes, while the treble clef part plays a melodic line.

48

Perc.

E. Gtr.

E. Gtr.

E. Bass

Perc. Organ

Organ

Organ

52

Perc.

E. Gtr.

E. Gtr.

E. Bass

Perc. Organ

Organ

Organ

56

Perc.

E. Gtr.

E. Gtr.

E. Bass

Perc. Organ

Organ

Organ

60

Perc.

E. Gtr.

E. Gtr.

E. Bass

Perc. Organ

Organ

Organ

64

Perc.

E. Gtr.

E. Gtr.

E. Bass

Perc. Organ

Organ

68

Perc.

E. Gtr.

E. Gtr.

E. Bass

Perc. Organ

Organ

72

76

Perc.

E. Gtr.

E. Gtr.

E. Bass

Perc. Organ

Organ

Organ

80

84

88

Perc.

E. Gtr.

E. Gtr.

E. Bass

Perc. Organ

Organ

Organ

92

Perc.

E. Gtr.

E. Gtr.

E. Bass

Perc. Organ

Organ

Organ

95

Perc.

E. Gtr.

E. Gtr.

E. Bass

Perc. Organ

Organ

Organ

# The Doors - Strange Days

## Percussion

♩ = 140,000137

4

8

12

16

20

24

28

32

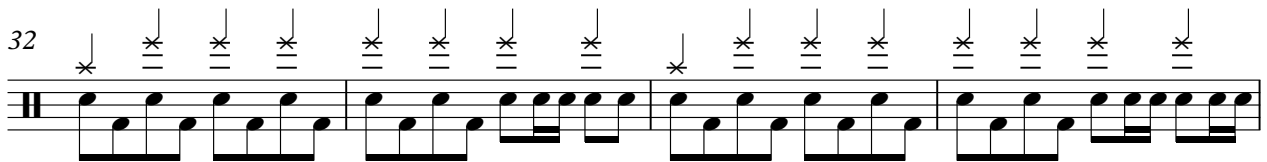

36

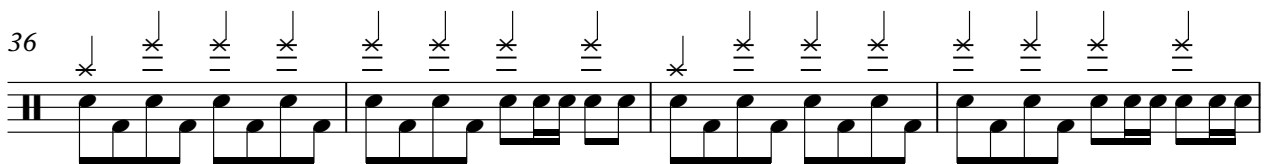

40

V.S.

44

48

52

56

60

64

68

72

77

82

Percussion

3

87

92

95

# The Doors - Strange Days

Electric Guitar

♩ = 140,000137

4

13

19

26

33

37

42

47

53

60

V.S.

66

70

77

83

89

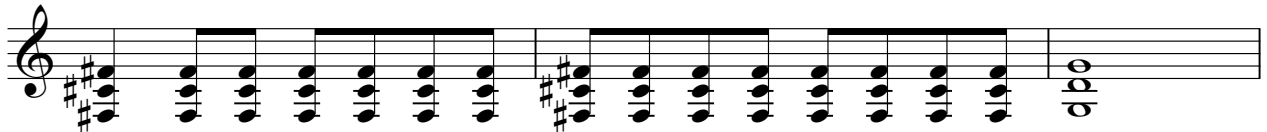

92

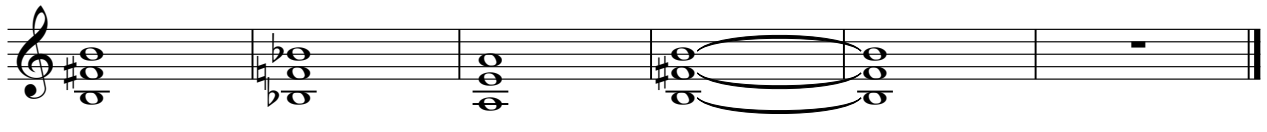

# The Doors - Strange Days

Electric Guitar

♩ = 140,000137

4

13

19

26

33

37

42

47

53

60

V.S.

66

70

77

83

89

92

5-string Electric Bass

The Doors - Strange Days

♩ = 140,000137

3

8

13

17

21

26

31

36

41

46

V.S.

50

55

59

64

69

74

79

83

88

92

Percussive Organ

The Doors - Strange Days

♩ = 140,000137

5

10

14

18

23

29

V.S.

35

40

44

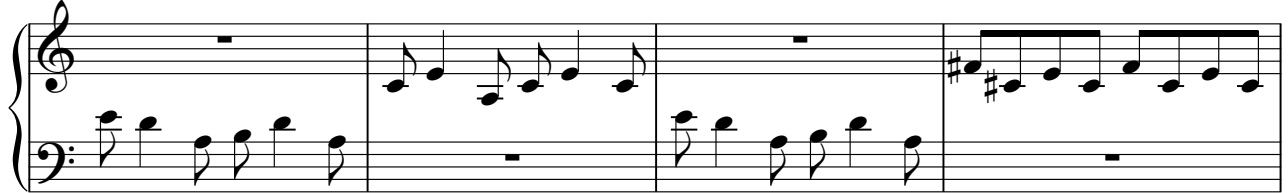

48

52

57

63

68

73

77

81

85

89

92

♩ = 140,000137

8

15

23

30

44

52

59

9

2

73

Rock Organ

81

89

93

Rock Organ

The Doors - Strange Days

♩ = 140,000137

5

9

13

17

21

25

31

36

41

V.S.

45

49

53

58

64

69

74

78

82

86

90

93

