

The Eagles - Best of My Love

♩ = 100,000000

Flute

Percussion

Alto Glockenspiel

Acoustic Bass

Upright Bass

Synth Bass

Viola

♩ = 100,000000

4

Fl.

Perc.

Alto Glock.

A. Bass

U. Bass

S. Bass

Vla.

6

Fl.

Perc.

Alto Glock.

A. Bass

U. Bass

S. Bass

Vla.

8

Fl.

Perc.

Alto Glock.

A. Bass

U. Bass

S. Bass

Vla.

11

Fl.

Perc.

Alto Glock.

A. Bass

U. Bass

S. Bass

Vla.

13

Fl.

Perc.

Alto Glock.

A. Bass

U. Bass

S. Bass

Vla.

15

Fl.

Perc.

A. Bass

U. Bass

S. Bass

Vla.

17

Fl.

Perc.

Alto Glock.

A. Bass

U. Bass

S. Bass

Vla.

19

Fl.

Perc.

Alto Glock.

A. Bass

U. Bass

S. Bass

Vla.

21

Fl.

Perc.

Alto Glock.

A. Bass

U. Bass

S. Bass

Vla.

24

Fl.

Perc.

A. Bass

U. Bass

S. Bass

Vla.

27

Fl.

Perc.

Alto Glock.

A. Bass

U. Bass

S. Bass

Vla.

30

Fl.

Perc.

Alto Glock.

A. Bass

U. Bass

S. Bass

Vla.

33

Fl.

Perc.

Alto Glock.

A. Bass

U. Bass

S. Bass

Vla.

36

Fl.

Perc.

Alto Glock.

A. Bass

U. Bass

S. Bass

Vla.

38

Fl.

Perc.

A. Bass

U. Bass

S. Bass

Vla.

41

Fl.

Perc.

Alto Glock.

A. Bass

U. Bass

S. Bass

Vla.

44

Fl.

Perc.

Alto Glock.

A. Bass

U. Bass

S. Bass

Vla.

47

Fl.

Perc.

Alto Glock.

A. Bass

U. Bass

S. Bass

Vla.

50

Fl.

Perc.

Alto Glock.

A. Bass

U. Bass

S. Bass

Vla.

52

Fl.

Perc.

Alto Glock.

A. Bass

U. Bass

S. Bass

Vla.

Flute (Fl.) part: Treble clef, 2/8 time signature. Measures 52-53. Melodic line with a slur over measures 52-53.

Percussion (Perc.) part: Treble clef, 2/8 time signature. Measures 52-53. Rhythmic pattern of eighth notes with 'x' marks above.

Alto Glockenspiel (Alto Glock.) part: Treble clef, 2/8 time signature. Measures 52-53. Rhythmic pattern of eighth notes with '7' marks above.

Alto Bass (A. Bass) part: Bass clef, 2/8 time signature. Measures 52-53. Simple melodic line.

Viola (Vla.) part: Bass clef, 2/8 time signature. Measures 52-53. Simple melodic line with a slur.

54

Fl.

Perc.

Alto Glock.

A. Bass

U. Bass

S. Bass

Vla.

56

Fl.

Perc.

Alto Glock.

A. Bass

U. Bass

S. Bass

Vla.

59

Fl.

Perc.

Alto Glock.

A. Bass

U. Bass

S. Bass

Vla.

62

Fl.

Perc.

Alto Glock.

A. Bass

U. Bass

S. Bass

Vla.

65

Fl.

Perc.

Alto Glock.

A. Bass

U. Bass

S. Bass

Vla.

67

Fl.

Perc.

Alto Glock.

A. Bass

U. Bass

S. Bass

Vla.

Detailed description of the musical score: The score is for measures 67 and 68. The Flute part (Fl.) starts with a half note G4, followed by a quarter note A4, and then a quarter note B4. The Percussion part (Perc.) has a steady eighth-note rhythm with a snare drum on the second and fourth beats. The Alto Glockenspiel (Alto Glock.) plays eighth notes: G4, A4, B4, C5, D5, E5, F5, G5. The Alto Bass (A. Bass) plays a quarter note G2, quarter note A2, quarter note B2, and quarter note C3. The Upper Bass (U. Bass) has a sustained chord of G2, A2, B2, C3, D3, E3, F3, G3. The Lower Bass (S. Bass) plays a quarter note G2, quarter note A2, quarter note B2, and quarter note C3. The Viola (Vla.) part has a whole note chord of G2, A2, B2, C3, D3, E3, F3, G3.

69

Fl.

Perc.

Alto Glock.

A. Bass

U. Bass

S. Bass

Vla.

71

Fl.

Perc.

Alto Glock.

A. Bass

U. Bass

S. Bass

Vla.

74

Fl.

Perc.

Alto Glock.

A. Bass

U. Bass

S. Bass

Vla.

Flute

The Eagles - Best of My Love

♩ = 100,000000

6

11

15

20

24

29

33

38

43

V.S.

47

51

55

59

63

68

72

The Eagles - Best of My Love

Percussion

♩ = 100,000000

V.S.

41

45

49

53

57

61

65

69

72

♩ = 100,000000

2

7

12

2

18

22

5

31

36

5

43

47

52

56

61

67

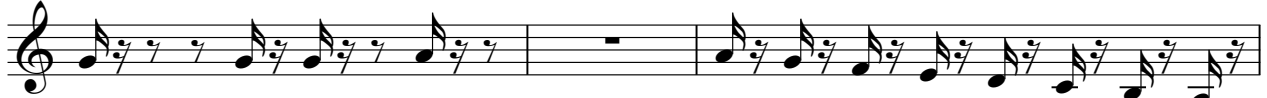

70

The Eagles - Best of My Love

Acoustic Bass

♩ = 100,000000

V.S.

2

Acoustic Bass

52

57

63

68

72

Upright Bass

The Eagles - Best of My Love

♩ = 100,000000
2

7

12

17

22

27

32

37

41

45

V.S.

2
50

Upright Bass

55

60

65

70

The Eagles - Best of My Love

Synth Bass

♩ = 100,000000
2

6

9

13

18

23

28

31

2

Synth Bass

36

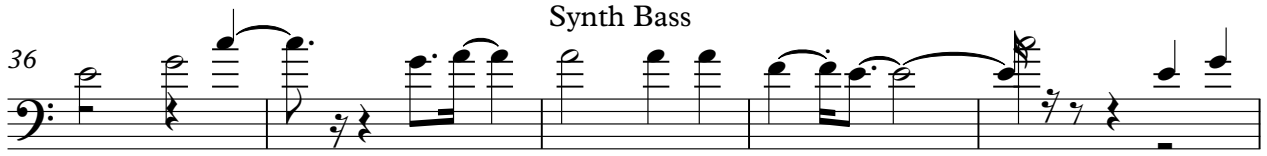

41

46

51

56

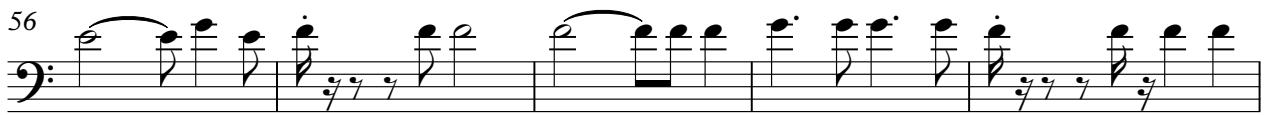

61

67

71

Viola

The Eagles - Best of My Love

♩ = 100,000000

2

9

16

23

30

36

44

50

58

65

V.S.

2

Viola

71

