

The Eagles - Desperado

♩ = 69,999985

Flute

Percussion

Vibraphone

Electric Bass

Honky-tonk Piano

Synth Brass

Pad 7 (Halo)

♩ = 69,999985

Solo

3

Fl.

Perc.

Vib.

E. Bass

H-t. Pno.

Syn. Br.

Pad 7

Solo

5

Fl.

Perc.

Vib.

E. Bass

H-t. Pno.

Syn. Br.

Pad 7

Solo

8

Fl.

Perc.

Vib.

E. Bass

H-t. Pno.

Syn. Br.

Tape Smp. Str

Pad 7

Vc.

Solo

11

Fl.

Perc.

Vib.

E. Bass

H-t. Pno.

Syn. Br.

Tape Smp. Str

Pad 7

Vc.

Solo

14

Fl.

Perc.

Vib.

E. Bass

H-t. Pno.

Syn. Br.

Tape Smp. Str

Pad 7

Vc.

Solo

17

Fl.

Perc.

Vib.

E. Bass

H-t. Pno.

Syn. Br.

Tape Smp. Str

Pad 7

Vc.

Solo

20

Fl.

Perc.

Vib.

E. Bass

H-t. Pno.

Syn. Br.

Tape Smp. Str

Pad 7

Vc.

Solo

23

Fl.

Perc.

Vib.

E. Bass

H-t. Pno.

Syn. Br.

Tape Smp. Str

Pad 7

Vc.

Solo

27

Fl.

Perc.

Vib.

E. Bass

H-t. Pno.

Syn. Br.

Tape Smp. Str

Pad 7

Vc.

Solo

33

Fl.

Perc.

Vib.

E. Bass

H-t. Pno.

Syn. Br.

Tape Smp. Str

Pad 7

Vc.

Solo

36

39

Fl.

Perc.

Vib.

E. Bass

H-t. Pno.

Syn. Br.

Tape Smp. Str

Pad 7

Vc.

Solo

42

45

Fl.

Perc.

Vib.

E. Bass

H-t. Pno.

Syn. Br.

Tape Smp. Str

Pad 7

Vc.

Solo

48

♩ = 50,000000

- H-t. Pno. (Horn & Trumpet):** Treble and Bass clefs, block chords and rests.

♩ = 50,000000

Flute

The Eagles - Desperado

♩ = 69,999985

5

9

13

17

21

25

29

33

38

V.S.

2

Flute

42

46

♩ = 50,000000

The Eagles - Desperado

Percussion

♩ = 69,999985

5

10

15

20

25

31

36

41

45

♩ = 50,000000

Vibraphone

The Eagles - Desperado

♩ = 69,999985

V.S.

2

Vibraphone

42

46

♩ = 50,000000

Electric Bass

The Eagles - Desperado

♩ = 69,999985

8

14

20

27

33

39

45

♩ = 50,000000

Honky-tonk Piano

The Eagles - Desperado

♩ = 69,999985

7

13

18

23

29

V.S.

Honky-tonk Piano

34

39

44

47

♩ = 50,000000

Synth Brass

The Eagles - Desperado

♩ = 69,999985

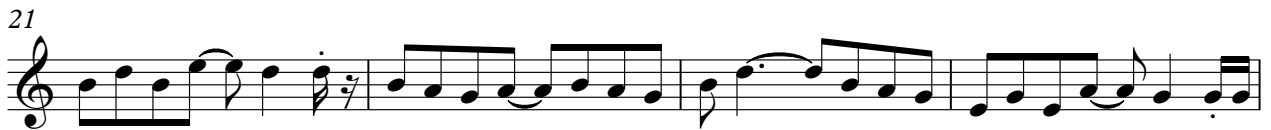

V.S.

2

Synth Brass

42

46

♩ = 50,000000

Tape Sampler Keyboard [Strings] The Eagles - Desperado

♩ = 69,999985

13

18

23

29

34

V.S.

Tape Sampler Keyboard [Strings]

39

44

47

♩ = 50,000000

♩ = 69,999985

8

14

20

27

33

39

45

♩ = 50,000000

Violoncello

The Eagles - Desperado

♩ = 69,999985

7

13

18

23

29

34

39

44

47

♩ = 50,000000

The Eagles - Desperado

Solo

♩ = 69,999985

8

14

20

27

33

39

45

♩ = 50,000000