

Jethro Tull - Cross Eyed Mary

♩ = 90,00092 ♩ = 180,000183

3 ♩ = 180,000183 ♩ = 180,000183

FLUTE
CYMCRASH
BDRUM1
SNARE1
BASS2
PIANO1
PIANO1
PIANO1

5 ♩ = 180,000183 ♩ = 180,000183

FLUTE
CYMCRASH
BDRUM1
SNARE1
BASS2
PIANO1
PIANO1
PIANO1

7 ♩ = 180,000183 ♩ = 180,000183

FLUTE
CYMCRASH
BDRUM1
SNARE1
BASS2
PIANO1
PIANO1
PIANO1

9 ♩ = 180,000183 ♩ = 180,000183 ♩ = 180,000183

FLUTE
CYMCRASH
HIHAT1
BDRUM1
SNARE1
BASS2
PIANO1
PIANO1
PIANO1

12 ♩ = 180,000183 ♩ = 180,000183

FLUTE
CYMCRASH
HIHAT1
BDRUM1
SNARE1
BASS2
PIANO1
PIANO1
PIANO1

14 ♩ = 180,000183 ♩ = 180,000183

FLUTE
CYMCRASH
HIHAT1
BDRUM1
SNARE1
BASS2
PIANO1
PIANO1
PIANO1

16 ♩ = 180,000183 ♩ = 180,000183

FLUTE
CYMCRASH
HIHAT1
BDRUM1
SNARE1
BASS2
PIANO1
PIANO1
PIANO1

18 ♩ = 180,000183 ♩ = 180,000183

FLUTE
CYMCRASH
HIHAT1
BDRUM1
SNARE1
BASS2
PIANO1
PIANO1
PIANO1

20 ♩ = 180,000183 ♩ = 180,000183

FLUTE
CYMCRASH
HIHAT1
BDRUM1
SNARE1
BASS2
PIANO1
PIANO1
PIANO1

22 ♩ = 180,000183 ♩ = 180,000183

FLUTE
CYMCRASH
HIHAT1
BDRUM1
SNARE1
BASS2
PIANO1
PIANO1
PIANO1

24 ♩ = 180,000183 ♩ = 180,000183

FLUTE
CYMCRASH
HIHAT1
BDRUM1
SNARE1
BASS2
PIANO1
PIANO1
PIANO1

26 ♩ = 90,000092 ♩ = 180,000183

FLUTE
CYMCRASH
HIHAT1
BDRUM1
SNARE1
BASS2
PIANO1
PIANO1
PIANO1

28 ♩ = 180,000183 ♩ = 180,000183

FLUTE
CYMCRASH
HIHAT1
BDRUM1
SNARE1
BASS2
PIANO1
PIANO1
PIANO1

30 ♩ = 180,000183 ♩ = 180,000183

FLUTE
CYMCRASH
HIHAT1
BDRUM1
SNARE1
BASS2
PIANO1
PIANO1
PIANO1

32 ♩ = 180,000183 ♩ = 180,000183

FLUTE
CYMCRASH
HIHAT1
BDRUM1
SNARE1
BASS2
PIANO1
PIANO1
PIANO1

34 ♩ = 180,000183 ♩ = 180,000183

FLUTE
CYMCRASH
HIHAT1
BDRUM1
SNARE1
BASS2
PIANO1
PIANO1
PIANO1

36 ♩ = 180,000183 ♩ = 180,000183

FLUTE
CYMCRASH
HIHAT1
BDRUM1
SNARE1
BASS2
PIANO1
PIANO1
PIANO1

38 ♩ = 180,000183 ♩ = 180,000183

FLUTE
CYMCRASH
HIHAT1
BDRUM1
SNARE1
BASS2
PIANO1
PIANO1
PIANO1

40 $\text{♩} = 180,000183$ $\text{♩} = 180,000183$

FLUTE
CYMCRASH
HIHAT1
BDRUM1
SNARE1
BASS2
PIANO1
PIANO1
PIANO1

42 $\text{♩} = 180,000183$ $\text{♩} = 90,000092$

FLUTE
CYMCRASH
BDRUM1
SNARE1
BASS2
PIANO1
PIANO1
PIANO1

44 ♩ = 180,000183 ♩ = 180,000183

FLUTE
CYMCRASH
HIHAT1
BDRUM1
SNARE1
BASS2
PIANO1
PIANO1
PIANO1

46 ♩ = 180,000183 ♩ = 180,000183

FLUTE
CYMCRASH
HIHAT1
BDRUM1
SNARE1
BASS2
PIANO1
PIANO1
PIANO1

48 ♩ = 180,000183 ♩ = 180,000183

CYMCRASH
ELGUIT1
HIHAT1
BDRUM1
SNARE1
BASS2
PIANO1
PIANO1
PIANO1

50 ♩ = 180,000183 ♩ = 180,000183

CYMCRASH
ELGUIT1
HIHAT1
BDRUM1
SNARE1
BASS2
PIANO1
PIANO1
PIANO1

52 ♩ = 90,00092 ♩ = 180,000183

FLUTE

CYMCRAASH

HIHAT1

BDRUM1

SNARE1

BASS2

PIANO1

PIANO1

PIANO1

54 ♩ = 180,000183 ♩ = 180,000183

FLUTE

CYMCRAASH

HIHAT1

BDRUM1

SNARE1

BASS2

PIANO1

PIANO1

PIANO1

56 ♩ = 180,000183 ♩ = 180,000183

FLUTE
CYMCRASH
HIHAT1
BDRUM1
SNARE1
BASS2
PIANO1
PIANO1
PIANO1

58 ♩ = 180,000183 ♩ = 180,000183

FLUTE
CYMCRASH
HIHAT1
BDRUM1
SNARE1
BASS2
PIANO1
PIANO1
PIANO1

60 ♩ = 180,000183 ♩ = 180,000183

FLUTE
CYMCRASH
HIHAT1
BDRUM1
SNARE1
BASS2
PIANO1
PIANO1
PIANO1

62 ♩ = 180,000183 ♩ = 180,000183

FLUTE
CYMCRASH
HIHAT1
BDRUM1
SNARE1
BASS2
PIANO1
PIANO1
PIANO1

64 = 180,000183 = 180,000183

FLUTE
CYMCRASH
HIHAT1
BDRUM1
SNARE1
BASS2
PIANO1
PIANO1
PIANO1

66 = 180,000183 = 180,000183

FLUTE
CYMCRASH
HIHAT1
BDRUM1
SNARE1
BASS2
PIANO1
PIANO1
PIANO1

68 $\text{♩} = 180,000183$ $\text{♩} = 90,000092$

FLUTE
CYMCRASH
BDRUM1
SNARE1
BASS2
PIANO1
PIANO1
PIANO1

70

FLUTE
CYMCRASH
BDRUM1
SNARE1
BASS2
PIANO1
PIANO1
PIANO1

72

FLUTE

CYMCRAASH

BDRUM1

SNARE1

BASS2

PIANO1

PIANO1

PIANO1

Jethro Tull - Cross Eyed Mary

FLUTE

♩ = 90,000092 ♩ = 180,000183 ♩ = 180,000183 ♩ = 180,000183 ♩ = 180,000183

6 ♩ = 180,000183 ♩ = 180,000183 ♩ = 180,000183 ♩ = 180,000183

10 ♩ = 180,000183 ♩ = 180,000183 ♩ = 180,000183

13 ♩ = 180,000183 ♩ = 180,000183 ♩ = 180,000183

16 ♩ = 180,000183 ♩ = 180,000183 ♩ = 180,000183

19 ♩ = 180,000183 ♩ = 180,000183 ♩ = 180,000183

22 ♩ = 180,000183 ♩ = 180,000183 ♩ = 180,000183

25 ♩ = 180,000183 ♩ = 90,000092 ♩ = 180,000183 ♩ = 180,000183

29 ♩ = 180,000183 ♩ = 180,000183 ♩ = 180,000183

32 ♩ = 180,000183 ♩ = 180,000183 ♩ = 180,000183

V.S.

FLUTE

35 ♪ = 180,000183 ♪ = 180,000183 ♪ = 180,000183 ♪ = 180,000183

39 ♪ = 180,000183 ♪ = 180,000183 ♪ = 180,000183

42 ♪ = 180,000183 ♪ = 90,000092 ♪ = 180,000183 ♪ = 180,000183

46 ♪ = 180,000183 ♪ = 180,000183 ♪ = 180,000183

49 ♪ = 180,000183 ♪ = 180,000183 ♪ = 90,000092 ♪ = 180,000183 ♪ = 180,000183

55 ♪ = 180,000183 ♪ = 180,000183 ♪ = 180,000183

58 ♪ = 180,000183 ♪ = 180,000183 ♪ = 180,000183

61 ♪ = 180,000183 ♪ = 180,000183 ♪ = 180,000183 ♪ = 180,000183

65 ♪ = 180,000183 ♪ = 180,000183 ♪ = 180,000183

68 ♪ = 180,000183 ♪ = 90,000092

FLUTE

71

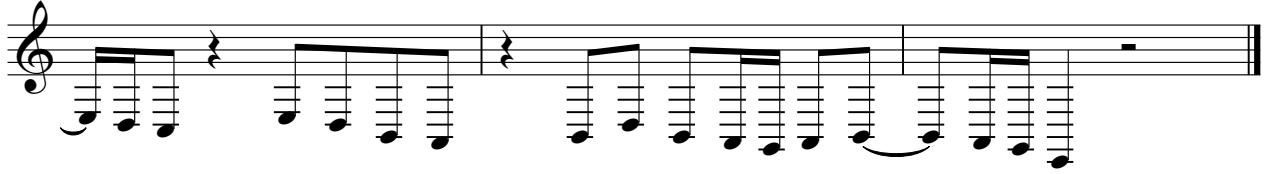

♩ = 90,000092 ♩ = 180,000183

3 ♩ = 180,000183 ♩ = 180,000183

5 ♩ = 180,000183 ♩ = 180,000183

7 ♩ = 180,000183 ♩ = 180,000183

9 ♩ = 180,000183 ♩ = 180,000183 ♩ = 180,000183

12 ♩ = 180,000183 ♩ = 180,000183 ♩ = 180,000183 ♩ = 180,000183

16 ♩ = 180,000183 ♩ = 180,000183 ♩ = 180,000183 ♩ = 180,000183

20 ♩ = 180,000183 ♩ = 180,000183 ♩ = 180,000183 ♩ = 180,000183

24 ♩ = 180,000183 ♩ = 180,000183 ♩ = 90,000092

27 ♩ = 180,000183 ♩ = 180,000183 ♩ = 180,000183 ♩ = 180,000183

V.S.

CYMCRAASH

31 ♪ = 180,000183 ♪ = 180,000183 ♪ = 180,000183 ♪ = 180,000183

35 ♪ = 180,000183 ♪ = 180,000183 ♪ = 180,000183 ♪ = 180,000183

39 ♪ = 180,000183 ♪ = 180,000183 ♪ = 180,000183

42 ♪ = 180,000183 ♪ = 90,000092 ♪ = 180,000183

45 ♪ = 180,000183 ♪ = 180,000183 ♪ = 180,000183 ♪ = 180,000183

49 ♪ = 180,000183 ♪ = 180,000183 ♪ = 180,000183

52 ♪ = 90,000092 ♪ = 180,000183 ♪ = 180,000183 ♪ = 180,000183

56 ♪ = 180,000183 ♪ = 180,000183 ♪ = 180,000183 ♪ = 180,000183

60 ♪ = 180,000183 ♪ = 180,000183 ♪ = 180,000183 ♪ = 180,000183

64 ♪ = 180,000183 ♪ = 180,000183 ♪ = 180,000183 ♪ = 180,000183

CYMCRAASH

68 ♩ = 180,000183

♩ = 90,000092

70

72

Jethro Tull - Cross Eyed Mary

ELGUIT1

♩ = 90,000092 ♩ = 180,000183 ♩ = 180,000183 ♩ = 180,000183 ♩ = 180,000183 ♩ = 180,000183

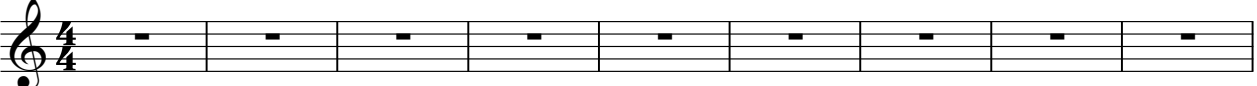

10 ♩ = 180,000183 ♩ = 180,000183 ♩ = 180,000183 ♩ = 180,000183 ♩ = 180,000183 ♩ = 180,000183

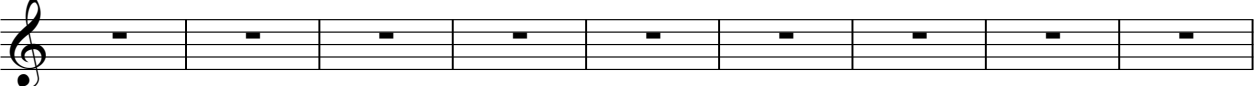

19 ♩ = 180,000183 ♩ = 180,000183 ♩ = 180,000183 ♩ = 180,000183 ♩ = 180,000183 ♩ = 180,000183 ♩ = 180,000183 ♩ = 180,000183 ♩ = 180,000183

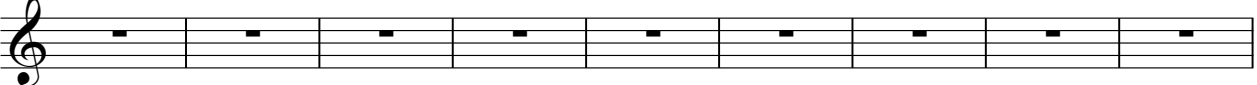

28 ♩ = 180,000183 ♩ = 180,000183 ♩ = 180,000183 ♩ = 180,000183 ♩ = 180,000183 ♩ = 180,000183

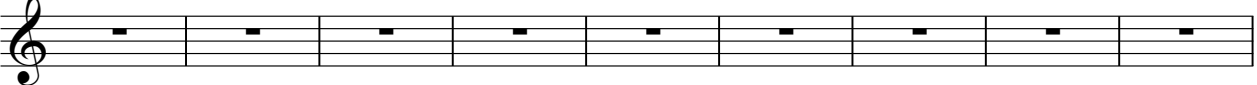

37 ♩ = 180,000183 ♩ = 180,000183 ♩ = 180,000183 ♩ = 180,000183 ♩ = 180,000183 ♩ = 180,000183 ♩ = 180,000183 ♩ = 180,000183

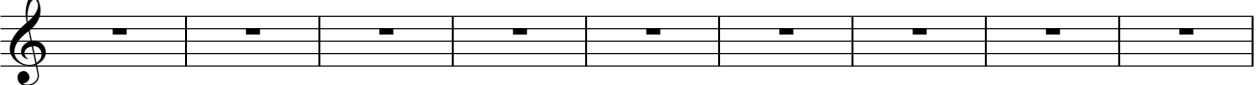

46 ♩ = 180,000183 ♩ = 180,000183 ♩ = 180,000183 ♩ = 180,000183

50 ♩ = 180,000183 ♩ = 180,000183 ♩ = 180,000183 ♩ = 180,000183 ♩ = 180,000183 ♩ = 180,000183 ♩ = 180,000183 ♩ = 180,000183

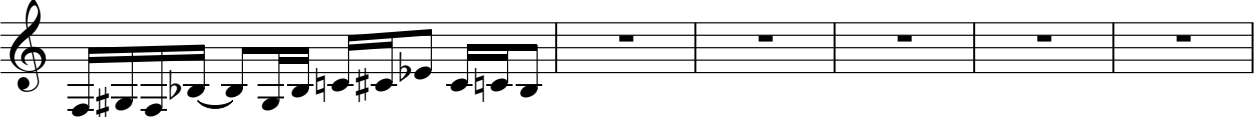

56 ♩ = 180,000183 ♩ = 180,000183 ♩ = 180,000183 ♩ = 180,000183 ♩ = 180,000183 ♩ = 180,000183

64 ♩ = 180,000183 ♩ = 180,000183 ♩ = 180,000183 ♩ = 180,000183 ♩ = 180,000183 ♩ = 90,000092

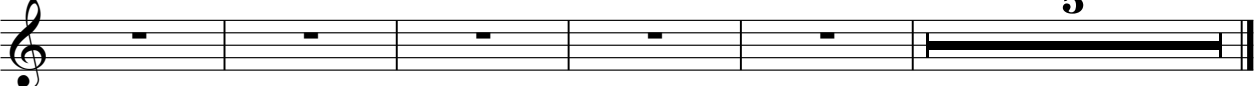

HIHAT1

Jethro Tull - Cross Eyed Mary

♩ = 90,000092 ♩ = 180,000183 ♩ = 180,000183 ♩ = 180,000183 ♩ = 180,000183 ♩ = 180,000183

10 ♩ = 180,000183 ♩ = 180,000183 ♩ = 180,000183 ♩ = 180,000183

14 ♩ = 180,000183 ♩ = 180,000183 ♩ = 180,000183 ♩ = 180,000183

18 ♩ = 180,000183 ♩ = 180,000183 ♩ = 180,000183 ♩ = 180,000183

22 ♩ = 180,000183 ♩ = 180,000183 ♩ = 180,000183 ♩ = 180,000183 ♩ = 90,000092

27 ♩ = 180,000183 ♩ = 180,000183 ♩ = 180,000183 ♩ = 180,000183

31 ♩ = 180,000183 ♩ = 180,000183 ♩ = 180,000183 ♩ = 180,000183

35 ♩ = 180,000183 ♩ = 180,000183 ♩ = 180,000183 ♩ = 180,000183

39 ♩ = 180,000183 ♩ = 180,000183 ♩ = 180,000183 ♩ = 180,000183 ♩ = 90,000092

2

HIHAT1

44 ♪ = 180,000183 ♪ = 180,000183 ♪ = 180,000183 ♪ = 180,000183

48 ♪ = 180,000183 ♪ = 180,000183 ♪ = 180,000183 ♪ = 180,000183 ♪ = 90,000092

53 ♪ = 180,000183 ♪ = 180,000183 ♪ = 180,000183 ♪ = 180,000183

57 ♪ = 180,000183 ♪ = 180,000183 ♪ = 180,000183 ♪ = 180,000183

61 ♪ = 180,000183 ♪ = 180,000183 ♪ = 180,000183 ♪ = 180,000183

65 ♪ = 180,000183 ♪ = 180,000183 ♪ = 180,000183 ♪ = 180,000183 ♪ = 90,000092

Jethro Tull - Cross Eyed Mary

BDRUM1

V.S.

BDRUM1

BDRUM1

57 ♩ = 180,000183

♩ = 180,000183

♩ = 180,000183

60 ♩ = 180,000183

♩ = 180,000183

♩ = 180,000183

63 ♩ = 180,000183

♩ = 180,000183

♩ = 180,000183

66 ♩ = 180,000183

♩ = 180,000183

♩ = 180,000183

69 ♩ = 90,000092

71

72

Jethro Tull - Cross Eyed Mary

SNARE1

♩ = 90,000092 ♩ = 180,000183

3 ♩ = 180,000183 ♩ = 180,000183

5 ♩ = 180,000183 ♩ = 180,000183

7 ♩ = 180,000183 ♩ = 180,000183

9 ♩ = 180,000183 ♩ = 180,000183 ♩ = 180,000183

12 ♩ = 180,000183 ♩ = 180,000183 ♩ = 180,000183 ♩ = 180,000183

16 ♩ = 180,000183 ♩ = 180,000183 ♩ = 180,000183 ♩ = 180,000183

20 ♩ = 180,000183 ♩ = 180,000183 ♩ = 180,000183 ♩ = 180,000183

24 ♩ = 180,000183 ♩ = 180,000183 ♩ = 90,000092

27 ♩ = 180,000183 ♩ = 180,000183 ♩ = 180,000183 ♩ = 180,000183

V.S.

SNARE1

31 = 180,000183 = 180,000183 = 180,000183 = 180,000183

35 = 180,000183 = 180,000183 = 180,000183 = 180,000183

39 = 180,000183 = 180,000183 = 180,000183

42 = 180,000183 = 90,000092 = 180,000183

45 = 180,000183 = 180,000183 = 180,000183 = 180,000183

49 = 180,000183 = 180,000183 = 180,000183

52 = 90,000092 = 180,000183 = 180,000183 = 180,000183

56 = 180,000183 = 180,000183 = 180,000183 = 180,000183

60 = 180,000183 = 180,000183 = 180,000183 = 180,000183

64 = 180,000183 = 180,000183 = 180,000183 = 180,000183

SNARE1

68 ♩ = 180,000183

♩ = 90,000092

70

72

Jethro Tull - Cross Eyed Mary

BASS2

♩ = 90,000092 ♩ = 180,000183 ♩ = 180,000183 ♩ = 180,000183

5 ♩ = 180,000183 ♩ = 180,000183 ♩ = 180,000183 ♩ = 180,000183

9 ♩ = 180,000183 ♩ = 180,000183 ♩ = 180,000183 ♩ = 180,000183

13 ♩ = 180,000183 ♩ = 180,000183 ♩ = 180,000183 ♩ = 180,000183

17 ♩ = 180,000183 ♩ = 180,000183 ♩ = 180,000183

20 ♩ = 180,000183 ♩ = 180,000183 ♩ = 180,000183

23 ♩ = 180,000183 ♩ = 180,000183 ♩ = 180,000183

26 ♩ = 90,000092 ♩ = 180,000183 ♩ = 180,000183 ♩ = 180,000183

30 ♩ = 180,000183 ♩ = 180,000183 ♩ = 180,000183 ♩ = 180,000183

34 ♩ = 180,000183 ♩ = 180,000183 ♩ = 180,000183

V.S.

BASS2

37 = 180,000183 ♩ = 180,000183 ♩ = 180,000183

40 = 180,000183 = 180,000183 = 180,000183

43 ♩ = 90,000092 = 180,000183 = 180,000183

46 = 180,000183 = 180,000183 = 180,000183

49 = 180,000183 = 180,000183 = 180,000183

52 ♩ = 90,000092 ♩ = 180,000183 = 180,000183 = 180,000183

56 = 180,000183 = 180,000183 = 180,000183 = 180,000183

60 = 180,000183 = 180,000183 = 180,000183

63 = 180,000183 = 180,000183 = 180,000183

66 = 180,000183 = 180,000183 = 180,000183

69 ♩ = 90,000092

Jethro Tull - Cross Eyed Mary

PIANO1

♩ = 90,000092 ♩ = 180,000183 ♩ = 180,000183

4 ♩ = 180,000183 ♩ = 180,000183 ♩ = 180,000183

7 ♩ = 180,000183 ♩ = 180,000183 ♩ = 180,000183 ♩ = 180,000183

11 ♩ = 180,000183 ♩ = 180,000183 ♩ = 180,000183 ♩ = 180,000183

15 ♩ = 180,000183 ♩ = 180,000183 ♩ = 180,000183 ♩ = 180,000183

18 ♩ = 180,000183 ♩ = 180,000183 ♩ = 180,000183

21 ♩ = 180,000183 ♩ = 180,000183 ♩ = 180,000183

24 ♩ = 180,000183 ♩ = 180,000183 ♩ = 90,000092 ♩ = 180,000183

28 ♩ = 180,000183 ♩ = 180,000183 ♩ = 180,000183 ♩ = 180,000183

32 ♩ = 180,000183 ♩ = 180,000183 ♩ = 180,000183

V.S.

PIANO I

35 ♩ = 180,000183 ♩ = 180,000183 ♩ = 180,000183

38 ♩ = 180,000183 ♩ = 180,000183 ♩ = 180,000183

41 ♩ = 180,000183 ♩ = 180,000183 ♩ = 90,000092

44 ♩ = 180,000183 ♩ = 180,000183 ♩ = 180,000183

47 ♩ = 180,000183 ♩ = 180,000183 ♩ = 180,000183

50 ♩ = 180,000183 ♩ = 180,000183 ♩ = 90,000092 ♩ = 180,000183

54 ♩ = 180,000183 ♩ = 180,000183 ♩ = 180,000183 ♩ = 180,000183

58 ♩ = 180,000183 ♩ = 180,000183 ♩ = 180,000183 ♩ = 180,000183

61 ♩ = 180,000183 ♩ = 180,000183 ♩ = 180,000183

64 ♩ = 180,000183 ♩ = 180,000183 ♩ = 180,000183

PIANO1

67 ♩ = 180,000183

♩ = 180,000183

♩ = 90,000092

70

Jethro Tull - Cross Eyed Mary

PIANO1

♩ = 90,000092 ♩ = 180,000183 ♩ = 180,000183

4 ♩ = 180,000183 ♩ = 180,000183 ♩ = 180,000183

7 ♩ = 180,000183 ♩ = 180,000183 ♩ = 180,000183 ♩ = 180,000183

11 ♩ = 180,000183 ♩ = 180,000183 ♩ = 180,000183 ♩ = 180,000183

15 ♩ = 180,000183 ♩ = 180,000183 ♩ = 180,000183 ♩ = 180,000183 ♩ = 180,000183

20 ♩ = 180,000183 ♩ = 180,000183 ♩ = 180,000183 ♩ = 180,000183 ♩ = 180,000183

25 ♩ = 180,000183 ♩ = 90,000092 ♩ = 180,000183 ♩ = 180,000183

29 ♩ = 180,000183 ♩ = 180,000183 ♩ = 180,000183 ♩ = 180,000183

33 ♩ = 180,000183 ♩ = 180,000183 ♩ = 180,000183 ♩ = 180,000183 ♩ = 180,000183

38 ♩ = 180,000183 ♩ = 180,000183 ♩ = 180,000183 ♩ = 180,000183 ♩ = 180,000183

V.S.

2

PIANO1

43 ♩ = 90,000092 ♩ = 180,000183 ♩ = 180,000183 ♩ = 180,000183

47 ♩ = 180,000183 ♩ = 180,000183 ♩ = 180,000183 ♩ = 180,000183 ♩ = 180,000183

52 ♩ = 90,000092 ♩ = 180,000183 ♩ = 180,000183 ♩ = 180,000183

56 ♩ = 180,000183 ♩ = 180,000183 ♩ = 180,000183 ♩ = 180,000183

60 ♩ = 180,000183 ♩ = 180,000183 ♩ = 180,000183 ♩ = 180,000183 ♩ = 180,000183

65 ♩ = 180,000183 ♩ = 180,000183 ♩ = 180,000183 ♩ = 180,000183

69 ♩ = 90,000092

Jethro Tull - Cross Eyed Mary

PIANO1

♩ = 90,000092 ♩ = 180,000183 ♩ = 180,000183

4 ♩ = 180,000183 ♩ = 180,000183 ♩ = 180,000183

7 ♩ = 180,000183 ♩ = 180,000183 ♩ = 180,000183 ♩ = 180,000183

11 ♩ = 180,000183 ♩ = 180,000183 ♩ = 180,000183 ♩ = 180,000183

15 ♩ = 180,000183 ♩ = 180,000183 ♩ = 180,000183 ♩ = 180,000183 ♩ = 180,000183

20 ♩ = 180,000183 ♩ = 180,000183 ♩ = 180,000183 ♩ = 180,000183 ♩ = 180,000183 ♩ = 180,000183

26 ♩ = 90,000092 ♩ = 180,000183 ♩ = 180,000183 ♩ = 180,000183

30 ♩ = 180,000183 ♩ = 180,000183 ♩ = 180,000183 ♩ = 180,000183

34 ♩ = 180,000183 ♩ = 180,000183 ♩ = 180,000183 ♩ = 180,000183 ♩ = 180,000183

39 ♩ = 180,000183 ♩ = 180,000183 ♩ = 180,000183 ♩ = 180,000183 ♩ = 90,000092

V.S.

2

PIANO1

44 ♪ = 180,000183 ♪ = 180,000183 ♪ = 180,000183 ♪ = 180,000183 ♪ = 180,000183 ♪ = 180,000183

50 ♪ = 180,000183 ♪ = 180,000183 ♪ = 90,000092 ♪ = 180,000183

54 ♪ = 180,000183 ♪ = 180,000183 ♪ = 180,000183 ♪ = 180,000183

58 ♪ = 180,000183 ♪ = 180,000183 ♪ = 180,000183 ♪ = 180,000183 ♪ = 180,000183

63 ♪ = 180,000183 ♪ = 180,000183 ♪ = 180,000183 ♪ = 180,000183 ♪ = 180,000183 ♪ = 180,000183

69 ♪ = 90,000092

