

The Eagles - Heartache Tonight

♩ = 115,000031

5

Sax

Trombone

Drums

Guitar

Piano

8

Sax

Trombone

Drums

Guitar

Piano

10

Sax

Trombone

Drums

Guitar

Piano

12

Sax

Trombone

Drums

Guitar

Bass

Piano

14

Sax

Trombone

Drums

Guitar

Bass

Piano

16

Sax

Trombone

Drums

Guitar

Bass

Piano

18

Sax

Trombone

Drums

Guitar

Bass

Piano

20

Sax

Trombone

Drums

Guitar

Guitar

Bass

Piano

22

Sax

Trombone

Drums

Guitar

Bass

Piano

23

Sax

Trombone

Drums

Guitar

Bass

Piano

24

Sax

Trombone

Drums

Guitar

Guitar

Bass

Piano

25

Sax

Trombone

Drums

Guitar

Guitar

Bass

Piano

26

Sax

Trombone

Drums

Guitar

Bass

Piano

27

Sax

Trombone

Drums

Guitar

Bass

Piano

28

Sax

Trombone

Drums

Guitar

Bass

Piano

30

Sax

Trombone

Drums

Guitar

Bass

Piano

32

Sax

Trombone

Drums

Guitar

Bass

Piano

34

Sax

Trombone

Drums

Guitar

Bass

Piano

36

Sax

Trombone

Drums

Guitar

Guitar

Bass

Piano

38

Sax

Trombone

Drums

Guitar

Guitar

Bass

Piano

40

Sax

Trombone

Drums

Guitar

Bass

Piano

42

Sax

Trombone

Drums

Guitar

Bass

Piano

44

Sax

Trombone

Drums

Guitar

Bass

Piano

46

Sax

Trombone

Drums

Guitar

Bass

Piano

48

Sax

Trombone

Drums

Guitar

Bass

Piano

49

Sax

Trombone

Drums

Guitar

Bass

Piano

50

Sax

Trombone

Drums

Guitar

Guitar

Bass

Piano

51

Sax

Trombone

Drums

Guitar

Guitar

Bass

Piano

52

Sax

Trombone

Drums

Guitar

Bass

Piano

53

Sax

Trombone

Drums

Guitar

Bass

Piano

54

Sax

Trombone

Drums

Guitar

Bass

Piano

56

Sax

Trombone

Drums

Guitar

Bass

Piano

58

Sax

Trombone

Drums

Guitar

Bass

Piano

59

Sax

Trombone

Drums

Guitar

Bass

Piano

60

Sax

Trombone

Drums

Guitar

Bass

Piano

62

Sax

Trombone

Drums

Guitar

Guitar

Bass

Piano

64

Drums

Guitar

Bass

67

Sax

Trombone

Drums

Guitar

Guitar

Bass

Piano

70

Sax

Trombone

Drums

Guitar

Piano

72

Sax

Trombone

Drums

Guitar

Piano

74

Sax

Trombone

Drums

Guitar

Bass

Piano

77

79

81

83

85

87

88

Sax

Trombone

Drums

Guitar

Guitar

Bass

Piano

89

90

91

92

94

Sax

Trombone

Drums

Guitar

Bass

Piano

96

Sax

Trombone

Drums

Guitar

Bass

Piano

98

Sax

Trombone

Drums

Guitar

Bass

Piano

100

Sax

Trombone

Drums

Guitar

Bass

Piano

102

Sax

Trombone

Drums

Guitar

Bass

Piano

104

Sax

Trombone

Drums

Guitar

Guitar

Bass

Piano

106

Drums

Guitar

Bass

Measures 106-107. Drums: Snare and hi-hat patterns. Guitar: Chords with fret numbers 6 and 5. Bass: Triplet patterns.

108

Drums

Guitar

Bass

Measures 108-109. Drums: Snare and hi-hat patterns. Guitar: Chords with fret numbers 6 and 5. Bass: Triplet patterns.

110

Drums

Guitar

Bass

Measures 110-111. Drums: Snare and hi-hat patterns. Guitar: Chords with fret numbers 6 and 5. Bass: Triplet patterns.

111

Drums

Guitar

Bass

Measures 111-112. Drums: Snare and hi-hat patterns. Guitar: Chords with fret numbers 6 and 5. Bass: Triplet patterns.

The Eagles - Heartache Tonight

Sax

♩ = 115,000031

4

9

14

19

24

29

33

36

3

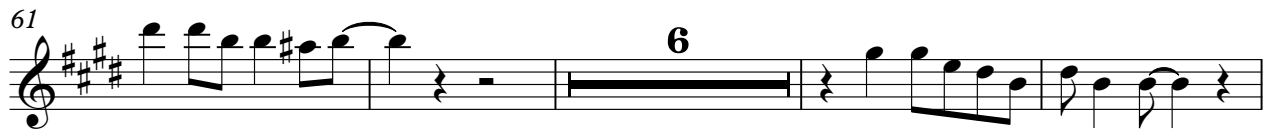
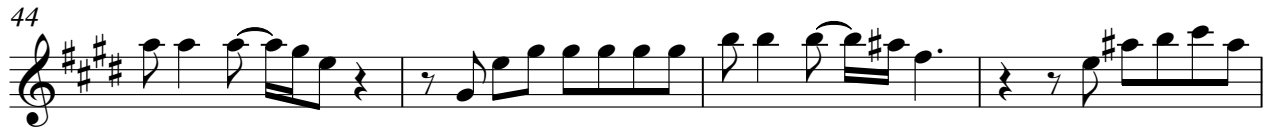

91

95

99

102

Trombone

The Eagles - Heartache Tonight

♩ = 115,000031

4

9

14

19

24

29

34

39

44

48

53

57

61

71

76

81

86

Trombone

91

95

99

102

The Eagles - Heartache Tonight

Drums

♩ = 115,000031

4

8

11

15

19

22

24

26

28

V.S.

Drums

31

3

3

34

3

3

6

38

3

6

41

6

3

3

3

3

44

6

3

6

48

6

6

6

6

50

6

6

6

6

52

3

6

6

6

6

54

3

6

6

6

3

57

6

Drums

61

65

69

73

77

81

85

87

89

91

V.S.

Drums

93

96

99

103

106

108

110

111

The Eagles - Heartache Tonight

Guitar

♩ = 115,000031

5

9

13

16

19

22

25

28

31

V.S.

34

37

40

43

46

49

52

55

58

61

69

73

77

80

84

87

90

93

97

100

4

Guitar

103

105

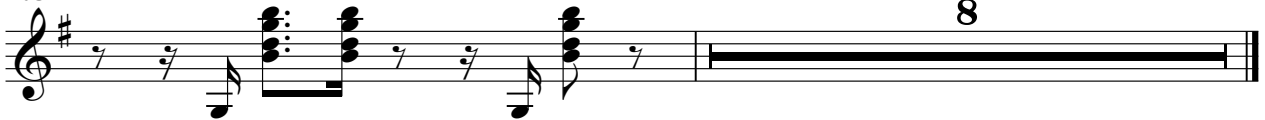

Guitar

The Eagles - Heartache Tonight

♩ = 115,000031

15

21 2 11

37 11

52 10 8

66 15

86 2 15 8

106

110

The Eagles - Heartache Tonight

Bass

♩ = 115,000031

13

19

23

25

27

29

31

33

35

V.S.

37

40

42

44

46

49

51

53

55

58

60

62

65

76

82

87

89

91

93

96

The Eagles - Heartache Tonight

Piano

♩ = 115,000031

6

10

15

20

23

25

27

31

36

V.S.

84 *Piano* 3 3

88

92 3 3

97 3 3

102

104 3 8