

The Eagles - I Can't Tell You Why

♩ = 86,000053

drums

bass

rhodes

Measures 1-5: The score shows the initial instrumental introduction. The drums play a steady 4/4 beat. The bass line is a simple, rhythmic pattern. The Rhodes piano provides a melodic and harmonic accompaniment with chords and moving lines.

6

drums

bass

rhodes

strings

Measures 6-9: This section continues the instrumental. The drums maintain the 4/4 rhythm. The bass line evolves. The Rhodes piano continues its accompaniment. A string section enters with a sustained, low-frequency line.

10

lead

drums

bass

rhodes

strings

Measures 10-13: The lead instrument (likely guitar) enters with a melodic line. The drums play a more complex pattern with cross-sticks. The bass line continues. The Rhodes piano and strings provide accompaniment.

13

lead
drums
bass
rhodes
strings

15

lead
drums
bass
rhodes
strings

18

lead

drums

bass

rhodes

strings

21

lead

drums

guitar

solo guitar

bass

rhodes

strings

24

lead
drums
guitar
solo guitar
bass
rhodes
strings

27

lead
drums
guitar
solo guitar
bass
rhodes
strings

29

lead
drums
guitar
bass
rhodes
synth brass
strings

31

lead
drums
guitar
bass
rhodes
synth brass
strings

33

lead
drums
guitar
bass
rhodes
synth brass
strings

36

lead
drums
guitar
bass
rhodes
synth brass
strings

38

lead
drums
guitar
bass
rhodes
synth brass
strings

41

lead
drums
guitar
bass
rhodes
synth brass
strings

44

lead

drums

guitar

solo guitar

bass

rhodes

synth brass

strings

47

lead

drums

guitar

solo guitar

bass

rhodes

synth brass

strings

50

lead

drums

guitar

solo guitar

bass

rhodes

synth brass

strings

52

drums

guitar

solo guitar

bass

rhodes

synth brass

strings

54

drums

guitar

solo guitar

bass

rhodes

synth brass

strings

56

lead

drums

guitar

solo guitar

bass

rhodes

synth brass

strings

3

59

lead

drums

guitar

bass

rhodes

synth brass

strings

62

lead

drums

guitar

bass

rhodes

synth brass

strings

65

lead

drums

guitar

bass

rhodes

synth brass

strings

68

lead

drums

guitar

solo guitar

bass

rhodes

synth brass

strings

71

lead

drums

guitar

solo guitar

bass

rhodes

synth brass

strings

74

drums

guitar

solo guitar

bass

rhodes

synth brass

strings

77

drums

guitar

solo guitar

bass

rhodes

synth brass

strings

80

drums

guitar

solo guitar

bass

rhodes

synth brass

strings

83

drums

guitar

solo guitar

bass

rhodes

synth brass

strings

86

drums

guitar

solo guitar

bass

rhodes

synth brass

strings

89

drums

guitar

solo guitar

bass

rhodes

synth brass

strings

92

drums

guitar

solo guitar

bass

rhodes

synth brass

strings

95

drums

guitar

solo guitar

bass

rhodes

synth brass

strings

98

drums

guitar

solo guitar

bass

rhodes

synth brass

strings

101

drums

guitar

solo guitar

bass

rhodes

synth brass

strings

104

drums

guitar

bass

rhodes

synth brass

strings

107

drums

guitar

bass

rhodes

synth brass

strings

110

The Eagles - I Can't Tell You Why

lead

♩ = 86,000053

9

12

16

20

25

30

33

37

40

44

V.S.

2

lead

50

6

59

62

66

69

42

The Eagles - I Can't Tell You Why

drums

♩ = 86,000053

7

11

15

19

23

27

31

35

39

V.S.

83

87

91

95

99

103

107

110

guitar

The Eagles - I Can't Tell You Why

♩ = 86,000053

22

26

29

31

34

36

38

41

44

48

V.S.

79

82

85

88

91

94

97

100

103

107

The Eagles - I Can't Tell You Why

solo guitar

♩ = 86,000053

22

27

48

52

55

58

71

74

77

80

V.S.

2

solo guitar

83

86

90

94

99

102

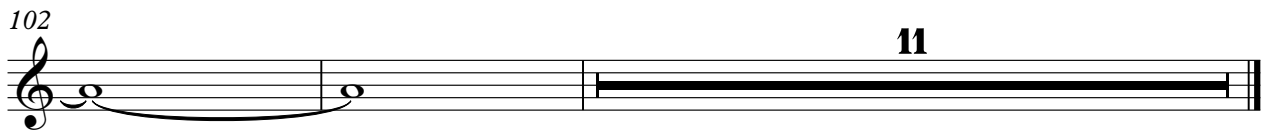

The Eagles - I Can't Tell You Why

bass

♩ = 86,000053

V.S.

94

98

102

106

110

rhodes

The Eagles - I Can't Tell You Why

♩ = 86,000053

6

11

14

17

21

3

V.S.

2

rhodes

26

29

32

36

40

44

48

51

54

58

62

65

V.S.

69

72

75

79

83

87

91

95

99

104

108

111

synth brass

The Eagles - I Can't Tell You Why

♩ = 86,000053

28

33 2

39

43 3

51

57 2

63

66

The Eagles - I Can't Tell You Why

strings

♩ = 86,000053

5

13

22

30

34

42

51

59

68

76

V.S.

2

strings

83

91

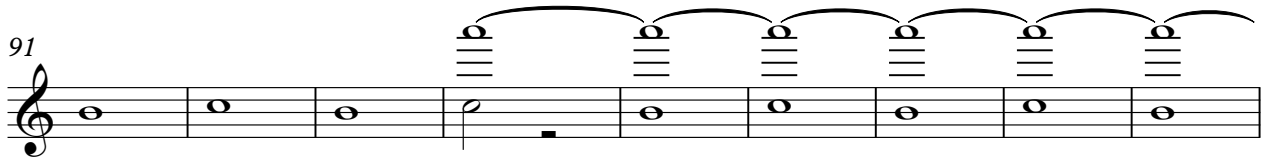

100

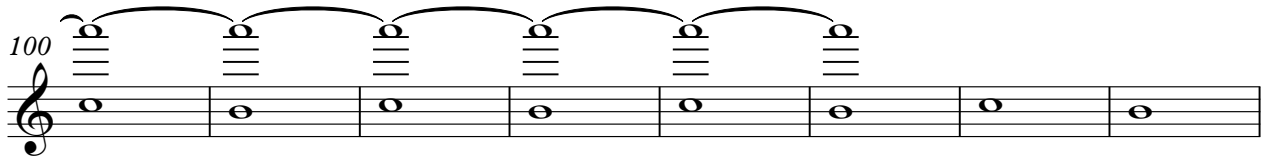

108

