

The Eagles - One of These Nights

♩ = 109,001724

Drumz

Bass

Clav

MidiMix

♩ = 109,001724

4

Drumz

Bass

Clav

7

Drumz

Bass

Clav

10

Drumz

Guitar1

Bass

Clav

13

Drumz

Guitar1

Bass

Clav

16 3

Drumz

Lead

Lead Octav

Guitar1

Guitar2

Bass

Clav

Piano

19

Drumz

Lead

Lead Octav

Guitar2

Bass

Clav

Piano

21

Drumz

Lead

Lead Octav

Guitar2

Bass

Clav

Piano

23

Drumz

Lead

Lead Octav

Guitar1

Guitar2

Bass

Clav

Piano

25

Drumz

Lead

Lead Octav

Guitar1

Guitar2

Bass

Clav

Piano

27

Drumz

Lead

Lead Octav

Guitar2

Bass

Clav

Piano

29

Drumz

Lead

Lead Octav

Guitar2

Bass

Clav

Piano

31

Drumz

Lead

Lead Octav

Guitar2

Bass

Clav

Piano

33

Background

Drumz

Lead

Lead Octav

Guitar2

Bass

Piano

35

Background

Drumz

Guitar2

Bass

Piano

37

Background

Drumz

Guitar1

Guitar2

Bass

Piano

39

Background

Drumz

Guitar2

Bass

Piano

41

Background

Drumz

Lead

Lead Octav

Guitar1

Guitar2

Bass

Clav

Piano

43

Drumz

Lead

Lead Octav

Guitar2

Bass

Clav

Piano

45

Drumz

Lead

Lead Octav

Guitar2

Bass

Clav

Piano

47

Drumz

Lead

Lead Octav

Guitar1

Guitar2

Bass

Clav

Piano

49

Drumz

Lead

Lead Octav

Guitar1

Guitar2

Bass

Clav

Piano

51

Drumz

Lead

Lead Octav

Guitar2

Bass

Clav

Piano

53

Drumz

Lead

Lead Octav

Guitar2

Bass

Clav

Piano

55

Drumz

Lead

Lead Octav

Guitar2

Bass

Clav

Piano

57

Background

Drumz

Lead

Lead Octav

Guitar1

Guitar2

Bass

Piano

59

Background

Drumz

Lead

Guitar2

Bass

Piano

61

Background

Drumz

Lead

Guitar1

Guitar2

Bass

Piano

63

Background

Drumz

Guitar1

Guitar2

Bass

Piano

65

Background

Drumz

Guitar1

Guitar2

Solo

Bass

Clav

Piano

20 22 22 22 12

67

Drumz

Guitar2

Solo

Bass

Clav

Piano

15 12 12 10 7 5 3 3 0 3 0 2 0 0 2 0

69

Drumz

Guitar2

Solo

Bass

Clav

Piano

71

Drumz

Guitar1

Guitar2

Solo

Bass

Clav

Piano

77

Drumz

Guitar2

Solo

Bass

Clav

Piano

79

Drumz

Guitar2

Solo

Bass

Clav

Piano

81

Background

Drumz

Lead

Lead Octav

Guitar2

Solo

Bass

Piano

T	19	17	17	15	10	0	0
A			18	10	2	2	0
B			21	10	10	3	7

83

Background

Drumz

Lead

Lead Octav

Guitar2

Bass

Piano

85

Drumz

Lead

Lead Octav

Guitar1

Guitar2

Bass

Piano

87

Drumz

Lead

Lead Octav

Guitar1

Guitar2

Bass

Piano

89

Background

Drumz

Lead

Lead Octav

Guitar2

Bass

Piano

91

Background

Drumz

Lead

Guitar2

Bass

Piano

93

Background

Drumz

Lead

Guitar2

Bass

Piano

95

Background

Drumz

Lead

Guitar2

Bass

Piano

97

Background

Drumz

Lead

Guitar2

Bass

Piano

99

Background

Drumz

Lead

Guitar2

Bass

Piano

101

Background
Drumz
Lead
Guitar2
Bass
Piano

102

Background
Drumz
Lead
Guitar2
Bass
Piano

104

Background

Drumz

Lead

Guitar2

Bass

Piano

106

Background

Drumz

Lead

Guitar2

Bass

Piano

108

Background

Drumz

Lead

Guitar2

Bass

Piano

110

Background

Drumz

Lead

Guitar2

Bass

Piano

112

Background

Drumz

Lead

Guitar2

Bass

Piano

114

MidiMix

115

MidiMix

116

MidiMix

MidiMix

MidiMix

MidiMix

MidiMix

MidiMix

The Eagles - One of These Nights

Background

♩ = 109,001724

33

36

39

16

42

60

63

15

66

5

84

92

97

2

Background

The Eagles - One of These Nights

Drumz

♩ = 109,001724

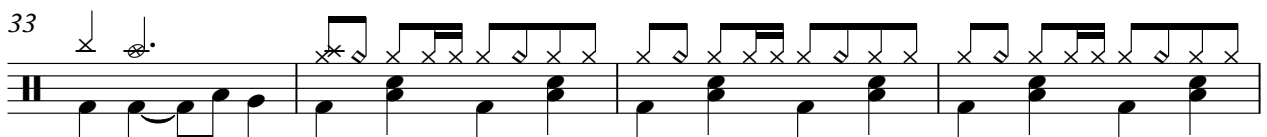
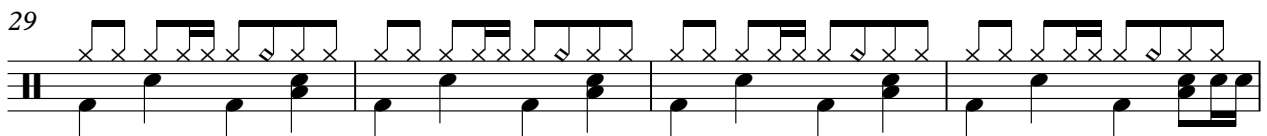
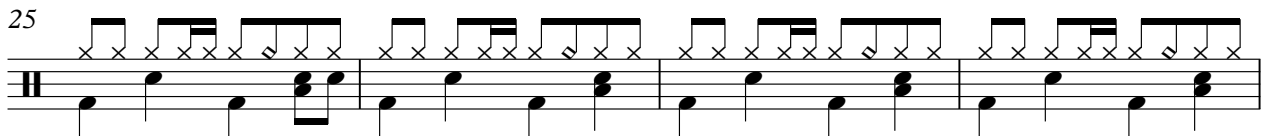
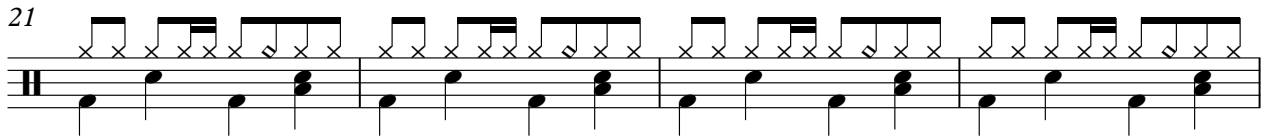
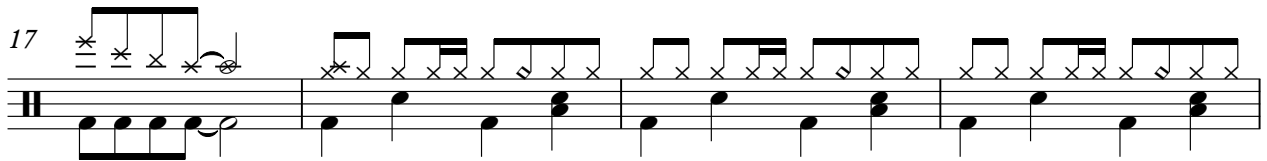
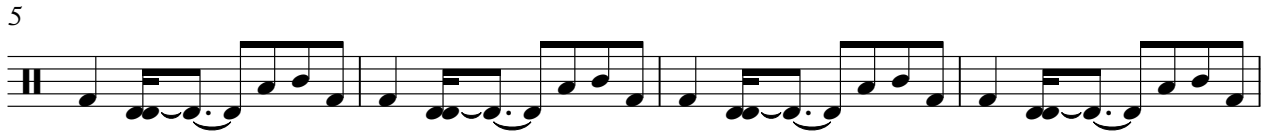

V.S.

41

45

49

53

57

61

65

69

73

77

81

85

88

91

94

97

100

103

106

109

V.S.

4

Drumz

112

9

The Eagles - One of These Nights

Lead

♩ = 109,001724

16

20

23

27

31

41

45

49

52

55

61 **20**

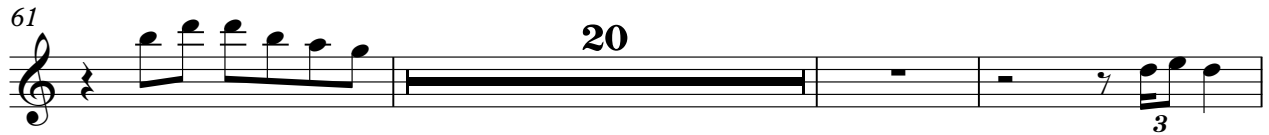

84

88

92

96

100

104

108

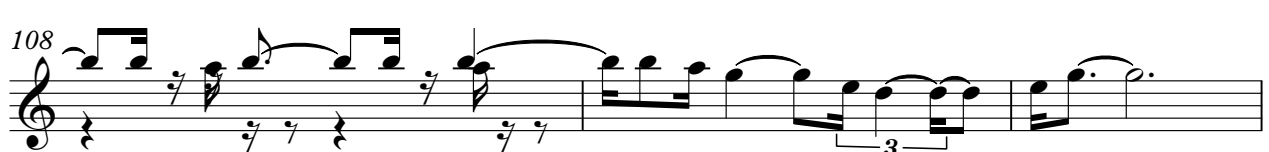

111 **9**

The Eagles - One of These Nights

Lead Octav

♩ = 109,001724

16

3

20

3

23

3

27

30

3

3

34

7

44

3

47

51

54

#

V.S.

2

Lead Octav

57

24

3

84

87

89

33

The Eagles - One of These Nights

Guitar1

♩ = 109,001724

9

15

25

42

61

73

85

36

The Eagles - One of These Nights

Guitar2

♩ = 109,001724

17

20

22

24

26

28

30

32

35

38

V.S.

Guitar2

89

92

95

97

99

101

103

106

109

112

The Eagles - One of These Nights

Solo

♩ = 109,001724

64

		20	20 22 22	22 12
E				
B				
T	—————			
A	—————			
B	—————			
A	—————			

67

	15 12 12 10 7	5 3 5 3	0 0	3 0	2 0	2 0	0	2 0	3 0	7 3 0	8
T											
A											
B											

70

	15 7	3 3 5	5	15 5	3 0 3	5 7 10 5	12 10	19 17 15 17	22	4	2 0	5
T												
A												
B												

74

								0 0	10 10 7 3 0	0 0	3 2 0	0 0
T	0 0 0	0 0 0	0	0	0	0 2	0	0				
A	4	4 2	0	7 3	0 2	0	0	0	7	0	0	0
B		0 0	5	5	8	14						

77

		3 3	0	0 2	3 2 2	0 0	0 0	15 15 7 3 10 10 7	15 12
T									
A	2 0 2								
B									

81

40

	19 17	17 15 10	18 10	21 10	15	0	2 0	10 3	7
T									
A									
B									

The Eagles - One of These Nights

Bass

♩ = 109,001724

7

12

17

21

25

29

33

37

41

V.S.

45

49

53

57

61

65

69

73

77

81

The Eagles - One of These Nights

Clav

♩ = 109,001724

6

11

16

21

26

30

9

42

47

52

57

70

75

79

♩ = 109,001724

113

115

116

117

118

119

V.S.

120

121

The Eagles - One of These Nights

Piano

♩ = 109,001724

17

21

25

29

33

36

39

42

46

50

V.S.

54

58

61

64

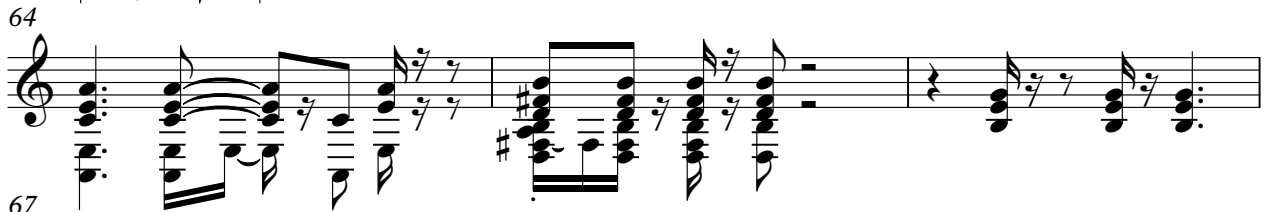

67

71

75

79

83

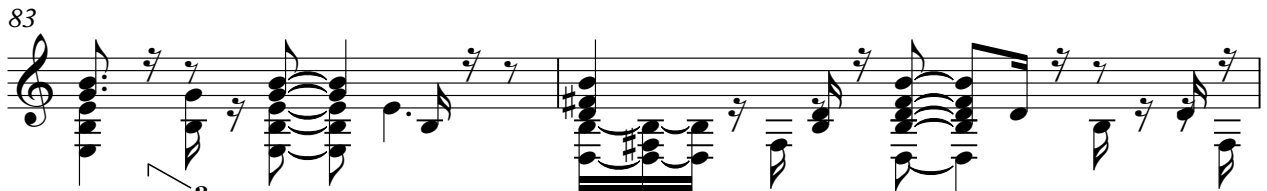

85

V.S.

110

112
