

# Jethro Tull - Fat Man

♩ = 105,003593

Drum

Percus.

Akkord

Bass

FAT MAN (Jethro Tull) arr. by H. Lindermann

Melodie 1

Melodie 2

♩ = 105,003593

3

Drum

Percus.

Akkord

Bass

Melodie 1

Akkord 2

Melodie 2

5

Drum

Percus.

Akkord

Bass

Melodie 1

Akkord 2

Melodie 2

7

Drum

Percus.

Akkord

Bass

Melodie 1

Akkord 2

Melodie 2

9

Drum

Percus.

Akkord

Bass

Melodie 1

Akkord 2

Melodie 2

11

Drum

Percus.

Akkord

Bass

Melodie 1

Melodie 2

13

Drum

Percus.

Akkord

Bass

Melodie 1

Melodie 2

15

Drum

Percus.

Akkord

Bass

Akkord 2

Melodie 2

17

Drum

Percus.

Akkord

Bass

Melodie 1

Melodie 2

19

Drum

Percus.

Akkord

Bass

Melodie 1

Akkord 2

Melodie 2

21

Drum

Percus.

Akkord

Bass

Melodie 1

Melodie 2

23

Drum

Percus.

Akkord

Bass

Melodie 1

Akkord 2

Melodie 2

25

Drum

Percus.

Akkord

Bass

Melodie 1

Melodie 2

27

Drum

Percus.

Akkord

Bass

Melodie 1

Akkord 2

Melodie 2

28

Drum

Percus.

Akkord

Bass

Melodie 1

Akkord 2

Melodie 2

30

Drum

Percus.

Akkord

Bass

Melodie 1

Akkord 2

Melodie 2

32

Drum

Percus.

Akkord

Bass

Melodie 1

Akkord 2

Melodie 2

34

Drum

Percus.

Akkord

Bass

Melodie 1

Melodie 2

36

Drum

Percus.

Akkord

Bass

Melodie 1

Melodie 2

38

Drum

Percus.

Akkord

Bass

Akkord 2

Melodie 2

40

Drum

Percus.

Akkord

Bass

Melodie 1

Melodie 2

42

Drum

Percus.

Akkord

Bass

Melodie 1

Akkord 2

Melodie 2

44

Drum

Percus.

Akkord

Bass

Melodie 1

Melodie 2

46

Drum

Percus.

Akkord

Bass

Melodie 1

Akkord 2

Melodie 2

48

Drum

Percus.

Akkord

Bass

Akkord 2

Melodie 2

# Jethro Tull - Fat Man

## Drum

♩ = 105,003593

# Jethro Tull - Fat Man

Percus.

♩ = 105,003593

4

6

8

10

12

14

16

18

20

V.S.

22

24

26

28

30

32

34

36

38

40

42

44

46

48

# Jethro Tull - Fat Man

Akkord

♩ = 105,003593

6

11

17

23

27

32

37

42

46

2

Jethro Tull - Fat Man

Bass

♩ = 105,003593

7

13

19

24

30

35

40

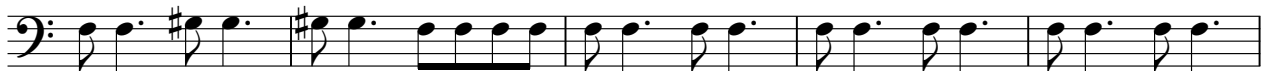

45

Melodie 1

Jethro Tull - Fat Man

♩ = 105,003593

FAT MAN (Jethro Tull) arr. by H. Lindermann

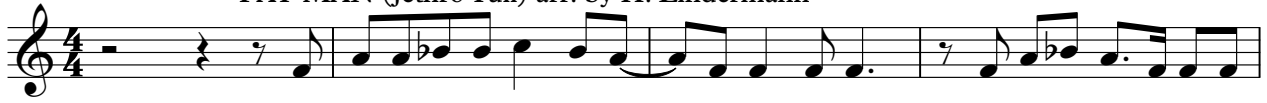

2

Melodie 1

40

45

Akkord 2

Jethro Tull - Fat Man

♩ = 105,003593

2

8

3

2

18

3

2

27

33

5

3

43

3

2

Jethro Tull - Fat Man

Melodie 2

♩ = 105,003593

5

9

14

18

22

26

30

34

38

V.S.

2

Melodie 2

42

46

