

# The Eagles - Take It Easy

$\text{♩} = 142,000076$

High Hat

12 String Guitar

12 String Guitar

Rythm Guitar

Fretless Bass

Electric Piano

$\text{♩} = 142,000076$

Lead Guitar

3

High Hat

12 String Guitar

12 String Guitar

Rythm Guitar

Fretless Bass

Electric Piano

Lead Guitar

5

High Hat

12 String Guitar

12 String Guitar

Rythm Guitar

Fretless Bass

Electric Piano

Lead Guitar

7

High Hat

12 String Guitar

12 String Guitar

Rythm Guitar

Fretless Bass

Electric Piano

Lead Guitar

9

11

Snare

High Hat

High Hat Open

Bass Drim

12 String Guitar

12 String Guitar

Rythm Guitar

Fretless Bass

Electric Piano

Lead Guitar

13

15

Snare

High Hat

High Hat Open

Bass Drim

12 String Guitar

Rythm Guitar

Fretless Bass

Electric Piano

17

Snare

High Hat

High Hat Open

Bass Drim

12 String Guitar

Rythm Guitar

Fretless Bass

Electric Piano

19

Snare

High Hat

High Hat Open

Bass Drim

12 String Guitar

Rythm Guitar

Fretless Bass

Electric Piano

21

Snare

High Hat

High Hat Open

Bass Drim

12 String Guitar

Rythm Guitar

Fretless Bass

Electric Piano

23

Snare

High Hat

High Hat Open

Bass Drim

12 String Guitar

Rythm Guitar

Fretless Bass

Electric Piano

25

Snare

High Hat

High Hat Open

Bass Drim

12 String Guitar

Rythm Guitar

Fretless Bass

Electric Piano

27

Snare

High Hat

High Hat Open

Low Tom

Bass Drim

Medium Tom

12 String Guitar

Rythm Guitar

Fretless Bass

Electric Piano

29

Snare

High Hat

High Hat Open

Bass Drim

12 String Guitar

Rythm Guitar

Fretless Bass

Electric Piano

31

Snare

High Hat

High Hat Open

Bass Drim

12 String Guitar

Rythm Guitar

Fretless Bass

Electric Piano

33

Snare

High Hat

High Hat Open

Bass Drim

12 String Guitar

Rythm Guitar

Fretless Bass

Electric Piano

35

Snare

High Hat

Crash Cymbal

High Hat Open

Low Tom

Bass Drim

Medium Tom

12 String Guitar

12 String Guitar

Rythm Guitar

Fretless Bass

Electric Piano

Lead Guitar

37

Snare

High Hat

High Hat Open

Bass Drim

12 String Guitar

12 String Guitar

Rythm Guitar

Fretless Bass

Electric Piano

Lead Guitar

39

Snare

High Hat

High Hat Open

Bass Drim

12 String Guitar

12 String Guitar

Rythm Guitar

Fretless Bass

Electric Piano

Lead Guitar

41

Snare

High Hat

High Hat Open

Bass Drim

12 String Guitar

Rythm Guitar

Fretless Bass

Electric Piano

43

Snare

High Hat

High Hat Open

Bass Drim

12 String Guitar

Rythm Guitar

Fretless Bass

Electric Piano

45

Snare

High Hat

High Hat Open

Bass Drim

12 String Guitar

12 String Guitar

Rythm Guitar

Fretless Bass

Electric Piano

Lead Guitar

47

Snare

High Hat

High Hat Open

Bass Drim

12 String Guitar

12 String Guitar

Rythm Guitar

Fretless Bass

Electric Piano

Lead Guitar

49

Snare

High Hat

High Hat Open

Bass Drim

12 String Guitar

12 String Guitar

Rythm Guitar

Fretless Bass

Electric Piano

Lead Guitar

51

53

Snare

High Hat

High Hat Open

Low Tom

Bass Drim

Medium Tom

12 String Guitar

12 String Guitar

Rythm Guitar

Banjo

Fretless Bass

Electric Piano

Lead Guitar

55

Snare

High Hat

High Hat Open

Bass Drim

12 String Guitar

12 String Guitar

Rythm Guitar

Banjo

Fretless Bass

Lead Guitar

57

Snare

High Hat

High Hat Open

Bass Drim

12 String Guitar

12 String Guitar

Rythm Guitar

Banjo

Fretless Bass

Lead Guitar

59

Snare

High Hat

High Hat Open

Bass Drim

12 String Guitar

12 String Guitar

Rythm Guitar

Banjo

Fretless Bass

Lead Guitar

61

Snare

High Hat

Crash Cymbal

Ride Symbol

High Hat Open

Low Tom

Bass Drim

Medium Tom

12 String Guitar

12 String Guitar

Rythm Guitar

Banjo

Fretless Bass

Lead Guitar

63

Snare

High Hat

Ride Symbol

High Hat Open

Bass Drim

12 String Guitar

12 String Guitar

Rythm Guitar

Banjo

Fretless Bass

Lead Guitar

65

Snare

High Hat

Ride Symbol

High Hat Open

Bass Drim

12 String Guitar

12 String Guitar

Rythm Guitar

Banjo

Fretless Bass

Lead Guitar

67

Snare

High Hat

Ride Symbol

High Hat Open

Bass Drim

12 String Guitar

12 String Guitar

Rythm Guitar

Banjo

Fretless Bass

Lead Guitar

69

Snare

High Hat

Crash Cymbal

Ride Symbol

High Hat Open

Bass Drim

12 String Guitar

12 String Guitar

Rythm Guitar

Banjo

Fretless Bass

Lead Guitar

71

Snare

High Hat

Ride Symbol

High Hat Open

Bass Drim

12 String Guitar

Rythm Guitar

Banjo

Fretless Bass

73

Snare

High Hat

Ride Symbol

High Hat Open

Bass Drim

12 String Guitar

Rythm Guitar

Banjo

Fretless Bass

75

Snare

High Hat

Ride Symbol

High Hat Open

Bass Drim

12 String Guitar

Rythm Guitar

Banjo

Fretless Bass

77

Snare

High Hat

Crash Cymbal

Ride Symbol

High Hat Open

Low Tom

Bass Drim

Medium Tom

12 String Guitar

Rythm Guitar

Banjo

Fretless Bass

79

Snare

High Hat

High Hat Open

Bass Drim

12 String Guitar

Rythm Guitar

Banjo

Fretless Bass

Detailed description of the musical score: The score is for measures 79 and 80. The Snare part consists of a steady quarter-note pattern. The High Hat part has a similar quarter-note pattern with 'x' marks above the notes. The High Hat Open part has rests in measure 79 and a quarter note in measure 80. The Bass Drim part has a simple quarter-note pattern. The 12 String Guitar and Rythm Guitar parts feature complex chordal textures with many notes. The Banjo part is a fingerstyle piece with fret numbers (0, 2, 3) and some question marks. The Fretless Bass part has a simple melodic line.

81

Snare

High Hat

High Hat Open

Bass Drim

12 String Guitar

Rythm Guitar

Banjo

Fretless Bass

83

Snare

High Hat

High Hat Open

Bass Drim

12 String Guitar

Rythm Guitar

Banjo

Fretless Bass

85

Snare

High Hat

Crash Cymbal

Ride Symbol

High Hat Open

Bass Drim

Medium Tom

12 String Guitar

12 String Guitar

Rythm Guitar

Banjo

Fretless Bass

Lead Guitar

87

Snare

High Hat

Crash Cymbal

Ride Symbol

High Hat Open

Bass Drum

Medium Tom

12 String Guitar

12 String Guitar

Rhythm Guitar

Banjo

Fretless Bass

Lead Guitar

89

Snare

High Hat

Ride Symbol

High Hat Open

Bass Drim

Medium Tom

12 String Guitar

12 String Guitar

Rythm Guitar

Banjo

Fretless Bass

Lead Guitar

91

Snare

High Hat

Crash Cymbal

High Hat Open

Bass Drim

12 String Guitar

Rythm Guitar

Banjo

Fretless Bass

Detailed description of the musical score: The score is for measures 91-93. The drum set consists of five parts: Snare, High Hat, Crash Cymbal, High Hat Open, and Bass Drum. The 12 String Guitar and Rhythm Guitar parts are identical, featuring a rhythmic pattern of eighth notes and chords. The Banjo part includes fret numbers (0, 3, 0, 3, 0, 3, 0) and a triplet of eighth notes (3, 5, 5). The Fretless Bass part features a simple bass line with a triplet of eighth notes.

94

Snare

High Hat

Crash Cymbal

Ride Symbol

High Hat Open

Bass Drim

12 String Guitar

12 String Guitar

Rythm Guitar

Banjo

Fretless Bass

Lead Guitar

96

Snare

High Hat

Ride Symbol

High Hat Open

Low Tom

Bass Drim

Medium Tom

12 String Guitar

12 String Guitar

Rythm Guitar

Banjo

Fretless Bass

Lead Guitar

98

Snare

High Hat

Crash Cymbal

Ride Symbol

High Hat Open

Bass Drim

12 String Guitar

12 String Guitar

Rythm Guitar

Banjo

Fretless Bass

Lead Guitar

100

Snare

High Hat

Ride Symbol

Bass Drim

12 String Guitar

12 String Guitar

Rythm Guitar

Banjo

Fretless Bass

Lead Guitar

101

102

Snare

High Hat

Crash Cymbal

Ride Symbol

Bass Drim

12 String Guitar

12 String Guitar

Rythm Guitar

Banjo

Fretless Bass

Lead Guitar

103

Snare

High Hat

Ride Symbol

High Hat Open

Bass Drim

12 String Guitar

12 String Guitar

Rythm Guitar

Banjo

Fretless Bass

Lead Guitar

104

Snare

High Hat

Crash Cymbal

Ride Symbol

High Hat Open

Bass Drim

12 String Guitar

12 String Guitar

Rythm Guitar

Banjo

Fretless Bass

Lead Guitar

106

Snare

High Hat

Ride Symbol

High Hat Open

Bass Drim

12 String Guitar

12 String Guitar

Rythm Guitar

Banjo

Fretless Bass

Lead Guitar

108

Snare

High Hat

Crash Cymbal

Ride Symbol

Bass Drim

12 String Guitar

12 String Guitar

Rythm Guitar

Banjo

Fretless Bass

Lead Guitar

109

Snare

High Hat

Ride Symbol

High Hat Open

Bass Drim

12 String Guitar

12 String Guitar

Rythm Guitar

Banjo

Fretless Bass

Lead Guitar

Detailed description of the musical score: The score is for measures 109 and 110. The Snare part has a pattern of quarter notes with accents. The High Hat and Ride Symbol parts have a consistent 'x' pattern. The High Hat Open part has a few notes in measure 110. The Bass Drum part has a simple quarter-note pattern. The 12 String Guitar parts have a melodic line in measure 109 and a sustained chord in measure 110. The Rhythm Guitar part has a complex rhythmic pattern with many sixteenth notes. The Banjo part has a complex rhythmic pattern with fingerings (1, 2, 3, 5) and a question mark in measure 110. The Fretless Bass part has a simple quarter-note pattern. The Lead Guitar part has a melodic line in measure 109 and a sustained chord in measure 110.

111

Snare

The Eagles - Take It Easy

♩ = 142,000076

8

13

19

25

31

37

43

49

55

61

V.S.

67

73

79

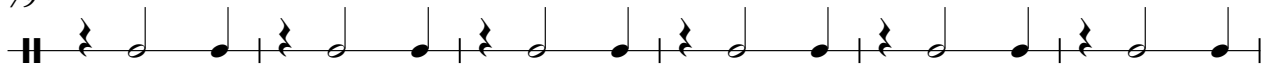

85

90

97

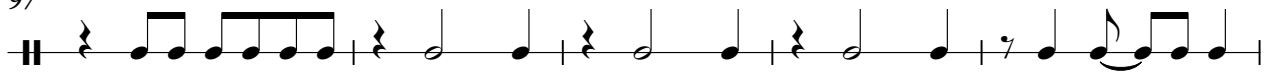

102

108

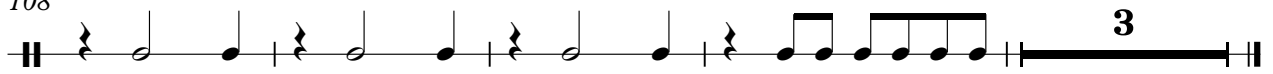

High Hat

The Eagles - Take It Easy

♩ = 142,000076

7

12

16

20

24

28

32

36

40

V.S.

2

# High Hat

44

48

52

56

60

64

68

72

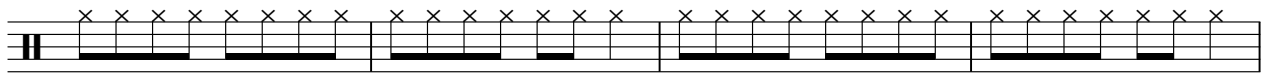

76

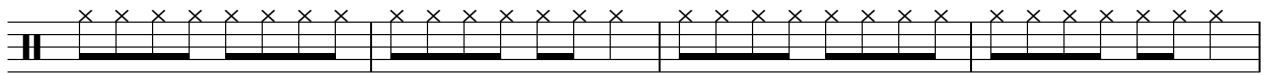

80

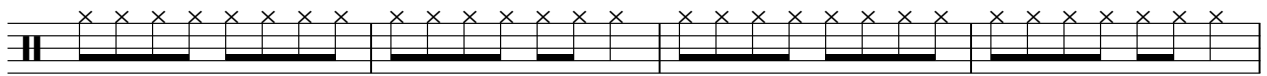

# High Hat

84

88

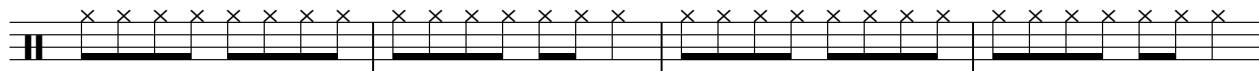

92

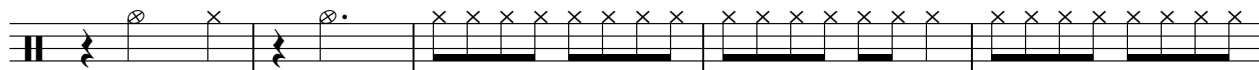

97

101

105

109

Crash Cymbal

The Eagles - Take It Easy

♩ = 142,000076

9 25 25

62 7 7 6

85 3 2

95 3 3

105 3 3 2

Ride Symbol

The Eagles - Take It Easy

♩ = 142,000076

**61**

66

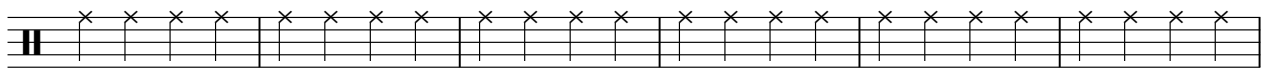

72

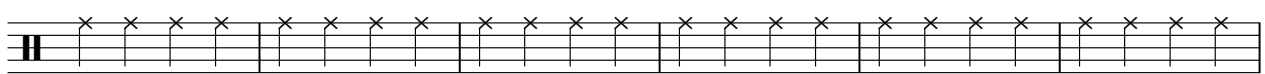

78

**8**

90

**4**

99

105

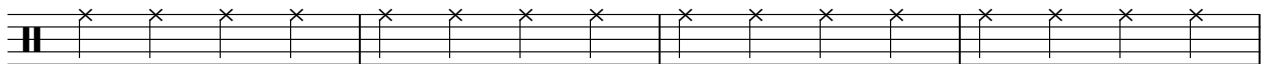

109

**3**

High Hat Open

The Eagles - Take It Easy

♩ = 142,000076

**10**

16

23

30

37

44

51

58

65

72

2

# High Hat Open

79

86

95

102

108

Low Tom

The Eagles - Take It Easy

♩ = 142,000076

8 17

28 7 17

54 7 15

78 19 3

101 9 3

Bass Drim

The Eagles - Take It Easy

♩ = 142,000076

8

13

19

25

31

37

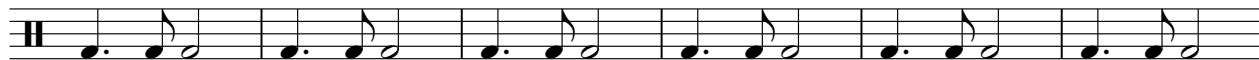

43

49

55

61

V.S.

2

Bass Drim

67

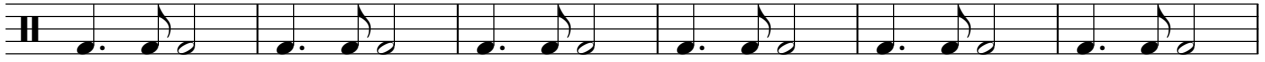

73

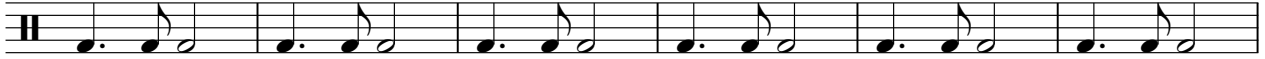

79

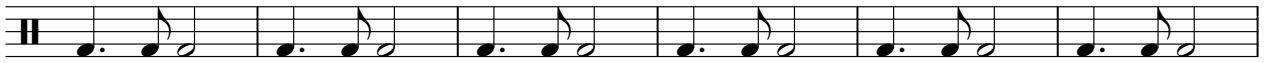

85

90

97

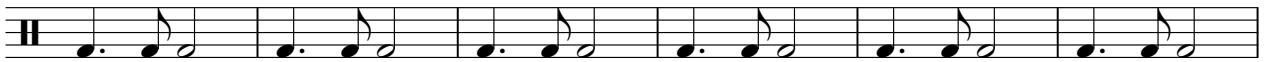

103

108

Medium Tom

The Eagles - Take It Easy

♩ = 142,000076

8 17 7

35 17 7

62 15 7

87 7

98 3 9 3

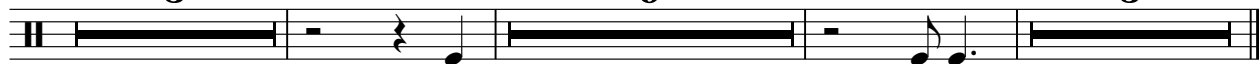

♩ = 142,000076

10 22

36 6

46

50 3

57

61

66

70 15

87 4

94

98

102

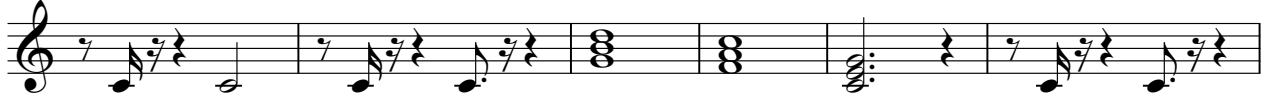

108

111

♩ = 142,000076

4

7

10

13

15

18

21

24

27

V.S.

81

84

87

89

91

95

97

99

101

103

105

107

109

111

# The Eagles - Take It Easy

## Rythm Guitar

♩ = 142,000076

4

7

10

13

15

18

21

24

27

V.S.

V.S.

81

84

87

89

91

95

97

99

101

103

105

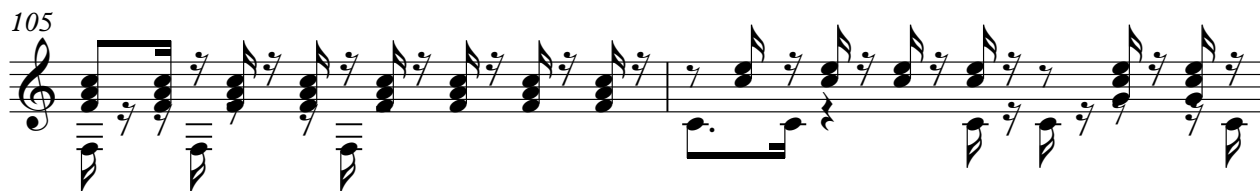

107

109

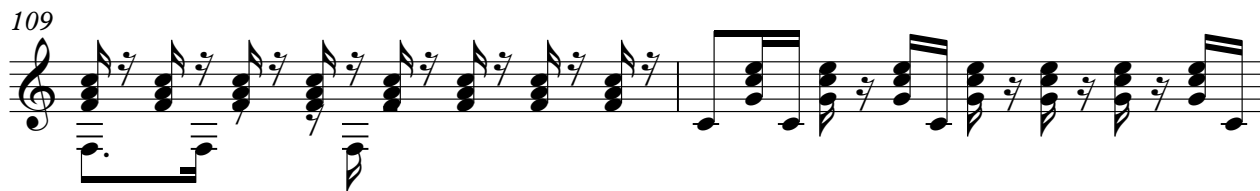

111

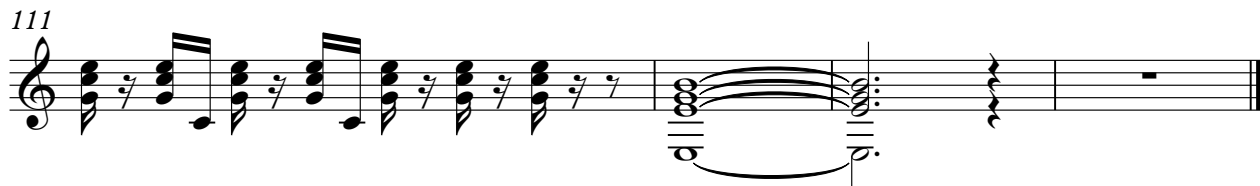

# The Eagles - Take It Easy

Banjo

♩ = 142,000076

51

V.S.

74

77

80

83

85

88

90

94

96

98

100

102

104

106

108

110

103

Electric Piano

The Eagles - Take It Easy

♩ = 142,000076

10

17

23

29

33

38

45

51

Lead Guitar

The Eagles - Take It Easy

♩ = 142,000076

10 22

36 6

46 3

53

57

61

V.S.

66

70

15

88

4

95

99

103

109
