

The Eagles - Take It To The Limit

♩ = 106,999939

6

Percussion

Kora

Kora

5-string Electric Bass

♩ = 106,999939

Viola

Solo

3

Perc.

Kora

Kora

E. Bass

Solo

6

Fl.

Perc.

Kora

Kora

E. Bass

Solo

9

Fl.

Perc.

Kora

E. Bass

Solo

12

Fl.

Perc.

Kora

E. Bass

Solo

3

6

3

15

Fl.

Perc.

Kora

E. Bass

Vla.

Solo

3

18

Fl.

Perc.

Kora

E. Bass

Vla.

Solo

21

Fl.

Perc.

Kora

E. Bass

Vla.

Solo

24

Fl. Perc. Kora E. Bass Vla. Solo

27

Fl. Perc. Kora E. Bass Vla. Solo

30

Fl.

Perc.

Kora

E. Bass

Vla.

Solo

33

Fl.

Perc.

Kora

E. Bass

Vla.

Solo

36

Fl.

Perc.

Kora

E. Bass

Vla.

Solo

39

Fl.

Perc.

Kora

E. Bass

Vla.

Solo

42

Fl.

Perc.

Kora

E. Bass

Solo

3

45

Fl.

Perc.

Kora

Kora

E. Bass

Solo

6

3

48

Perc. Kora Kora E. Bass Solo

6 3

50

Perc. Kora Kora E. Bass Solo

3

53

Fl.

Perc.

Kora

Kora

E. Bass

Solo

56

Fl.

Perc.

Kora

E. Bass

Solo

59

Fl.

Perc.

Kora

E. Bass

Vla.

Solo

62

Fl.

Perc.

Kora

E. Bass

Vla.

Solo

65

Fl.

Perc.

Kora

E. Bass

Vla.

Solo

3

68

Fl.

Perc.

Kora

E. Bass

Vla.

Solo

71

Fl. Perc. Kora E. Bass Vla. Solo

74

Fl. Perc. Kora E. Bass Vla. Solo

77

Fl.

Perc.

Kora

E. Bass

Vla.

Solo

80

Fl.

Perc.

Kora

E. Bass

Vla.

Solo

83

Fl. Perc. Kora E. Bass Vla. Solo

86

Fl. Perc. Kora E. Bass Solo

89

Fl.

Perc.

Kora

E. Bass

Solo

3

91

Fl.

Perc.

Kora

E. Bass

Solo

6

3

93

Fl.

Perc.

Kora

E. Bass

Solo

3

96

Fl.

Perc.

Kora

E. Bass

Solo

3

99

Fl.

Perc.

Kora

E. Bass

Solo

6

3

101

Fl.

Perc.

Kora

E. Bass

Solo

3

3

103

Fl.

Perc.

Kora

E. Bass

Solo

106

Fl.

Perc.

Kora

E. Bass

Solo

109

Fl.

Perc.

Kora

E. Bass

Solo

3

6

112

Fl.

Perc.

Kora

E. Bass

Solo

3

115

Fl.

Perc.

Kora

E. Bass

Vla.

Solo

6

3

6

The Eagles - Take It To The Limit

Flute

♩ = 106,999939

7

13

3

20

27

33

39

44

5

112

115

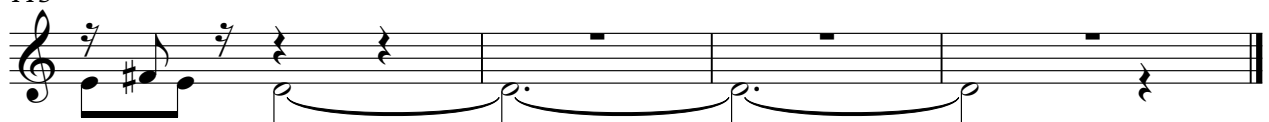

The Eagles - Take It To The Limit

Percussion

♩ = 106,999939

V.S.

Percussion

43

47

51

55

59

63

67

72

77

81

Percussion

85

6 3 3 3

88

92

3

96

100

104

108

3 3

112

115

6 3 3

♩ = 106,999939

6

11

16

21

26

30

35

40

45

49  Musical notation for measure 49, featuring a treble clef, a key signature of one sharp (F#), and a complex rhythmic pattern with triplets and slurs.

53  Musical notation for measure 53, featuring a treble clef, a key signature of one sharp (F#), and a complex rhythmic pattern with slurs.

57  Musical notation for measure 57, featuring a treble clef, a key signature of one sharp (F#), and a complex rhythmic pattern with slurs.

61  Musical notation for measure 61, featuring a treble clef, a key signature of one sharp (F#), and a complex rhythmic pattern with triplets and slurs.

66  Musical notation for measure 66, featuring a treble clef, a key signature of one sharp (F#), and a complex rhythmic pattern with slurs.

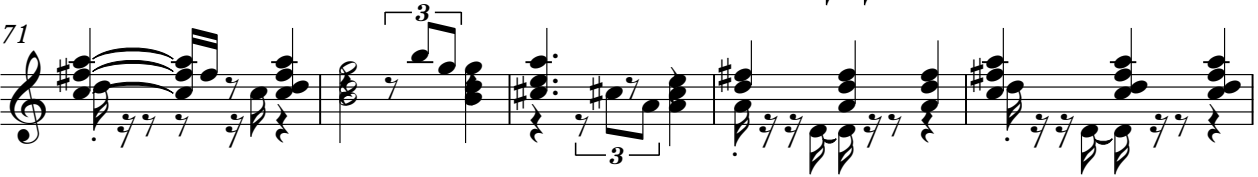
71  Musical notation for measure 71, featuring a treble clef, a key signature of one sharp (F#), and a complex rhythmic pattern with triplets and slurs.

76  Musical notation for measure 76, featuring a treble clef, a key signature of one sharp (F#), and a complex rhythmic pattern with triplets and slurs.

81  Musical notation for measure 81, featuring a treble clef, a key signature of one sharp (F#), and a complex rhythmic pattern with triplets and slurs.

87  Musical notation for measure 87, featuring a treble clef, a key signature of one sharp (F#), and a complex rhythmic pattern with slurs.

91  Musical notation for measure 91, featuring a treble clef, a key signature of one sharp (F#), and a complex rhythmic pattern with triplets and slurs.

Kora

96

101

106

110

114

♩ = 106,999939

7

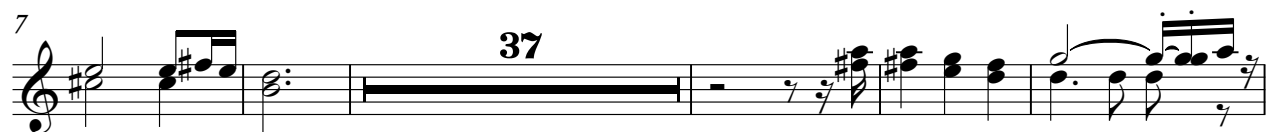

49

52

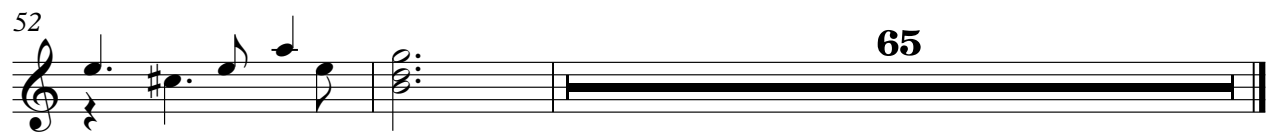

The Eagles - Take It To The Limit

5-string Electric Bass

♩ = 106,999939

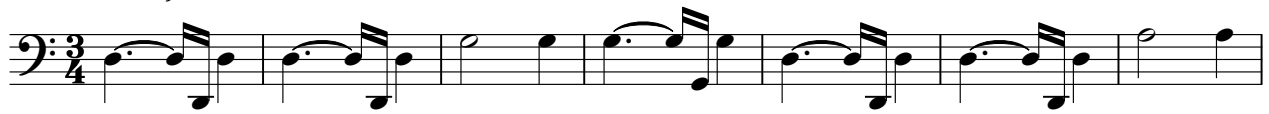

8

16

23

30

37

44

51

59

66

V.S.

73

80

87

95

102

109

114

Viola

The Eagles - Take It To The Limit

♩ = 106,999939

14

21

29

37

19

62

70

78

85

30

The Eagles - Take It To The Limit

Solo

♩ = 106,999939

6

14

21

27

35

40

45

51

57

V.S.

62

67

72

77

82

86

91

96

100

103

Solo

3

107

111

114
